FORTY NINER

GEN

ALLEN COUNTY PUBLIC LIBRARY
3 1833 01881 0447

GC
977.102
OX2RE,
1949

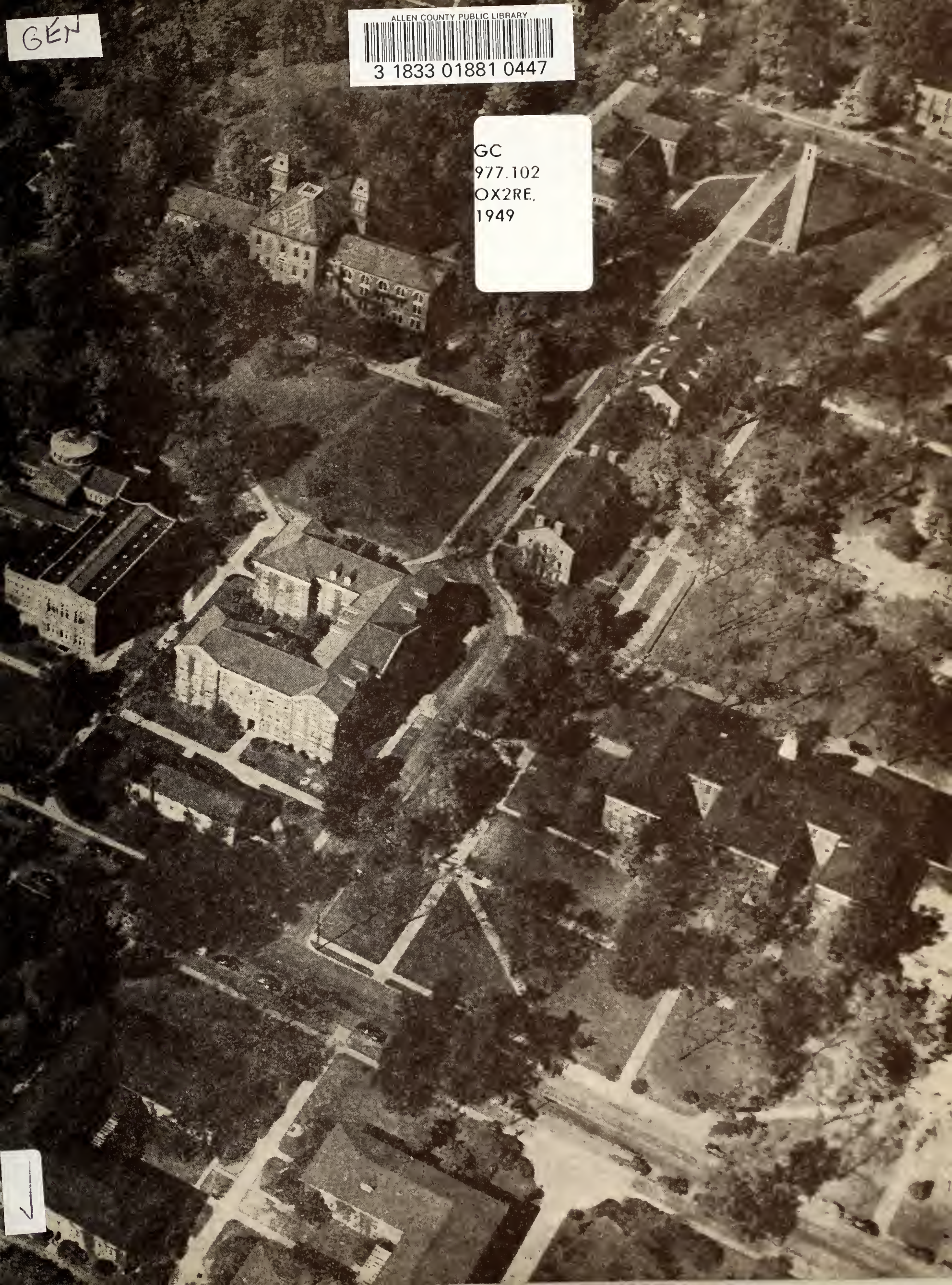

Digitized by the Internet Archive
in 2011 with funding from
E-Yearbook.com

http://www.archive.org/details/recensio1949miam

# Recensio

## FORTY-NINER

MIAMI UNIVERSITY • OXFORD, OHIO

ROBERT R. SMITH.....EDITOR

JEANNINE HAGAN.....BUSINESS MANAGER

KEN UMBACH.....ART EDITOR

JEAN MELNICK.....ASS'T EDITOR

MARILYN FLEMING.....ASS'T EDITOR

JOANN FOSTER.....ASS'T BUSINESS MANAGER

JOE DAVIS.....PHOTOGRAPHER

JIM DIERKSHEIDE.....PHOTOGRAPHER

Old Miami, from thy hillcrest
Thou hast watched the decades roll
While thy sons have quested from thee,
Sturdy hearted, pure of soul.

Old Miami! New Miami!
Days of old and days to be;
Weave the story of thy glory,
Our Miami, here's to thee!

# Sequence of Events

ADMINISTRATION

page 24

CLASSES

page 34

ATHLETICS

page 112

ORGANIZATIONS

page 154

SOCIAL LIFE

page 226

ADS AND INDEX

page 318

*Miami--maker of memories--a village settled on a hill*

*familiar scenes--the tangible background of our life*

*the university--its buildings, symbols of permanence*

*homes, classrooms, laboratories, halls of learning--*

*each has its place in this picture of our school--*

*a picture enriched by activities, traditions, and people*

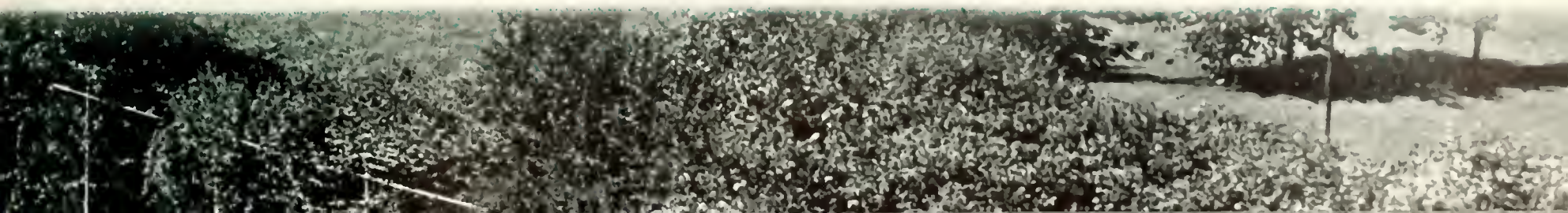

*we the students, seekers after knowledge, come and go,*

*come with ambition, willingness, enthusiasm, high hopes*

*Miami gives us her wisdom, her ideals, and her memories--*

*memories of the campus in sunshine as well as in shadow*

*of gay times, companionship, old friends, new friends*

*of inspiration drawn from study with great men and women*

*of athletics and of activities--broadening experiences*

*molding our lives for the present and for the future*

*of all the phases included in our concept of education--*

*of looking forward to other fields--and soon we go forth*

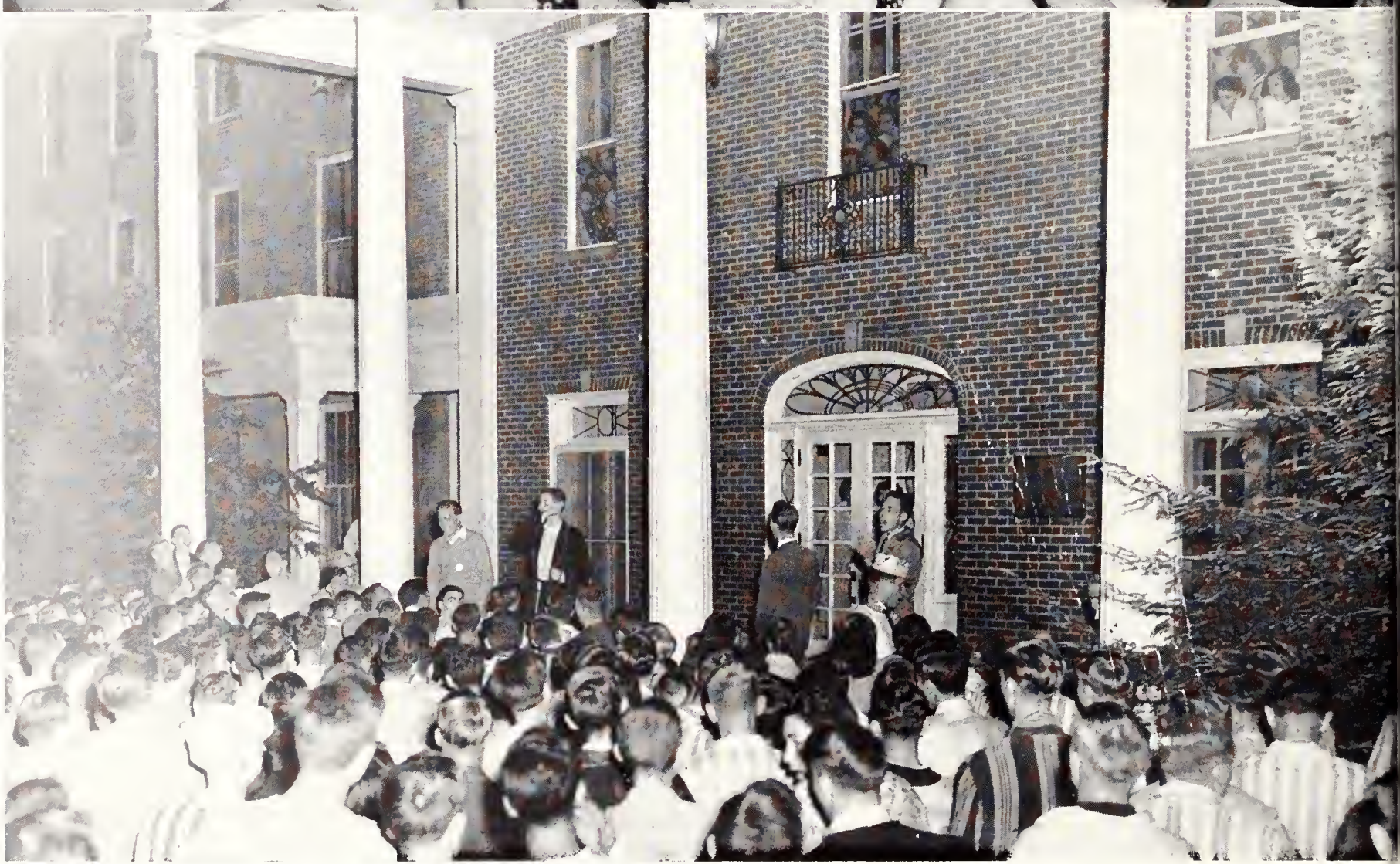

*better for all Miami has given us--and going, look back*

*to the picture we will always hold dear*--THIS, OUR MIAMI

President Ernest H. Hahne

# THE ADMINISTRATION

What a man! Fisherman, golfer, teacher, father—all of these—and president, too! Dr. Hahne has brought to Miami his superb administrative skill and broad experience in many fields. He is watching the university—student body, faculty, buildings—expand in capacity and accomplishments in accordance with his plan to keep our school in step with the growth in higher education.

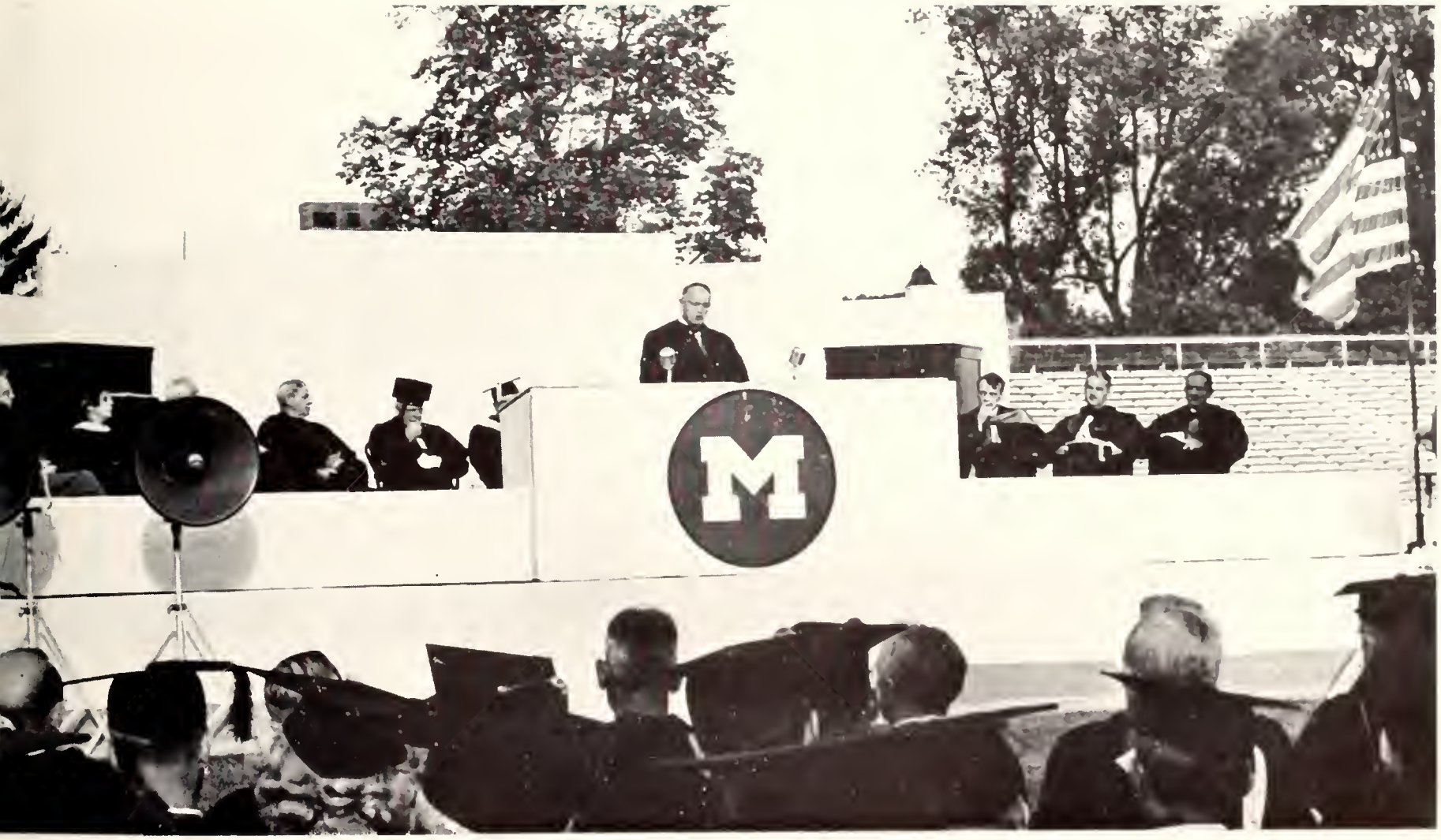

# DIRECTORS OF STUDENT AFFAIRS

"Hi, mister," smiles Dr. R. J. Miner from behind his desk piled high with his many duties. Dr. Miner, who busies himself with the scholastic and social problems of the men of Miami, still finds time to work into his busy schedule room for his hobbies of collecting knickknacks and recordings.

An open door in Benton, a cordial welcome, and a friendly conversation mean that we've found the office of congenial Miss Bertha Emerson, who holds the very impressive title of Associate Director of Student Affairs. Her spare time, which is indeed very spare, is devoted to her favorite hobby, books.

# ADMINISTRATION

Above left, Harvard F. Vallance, Director of Graduate School. Above right, Martha Jaques, Auditor of Student Organizations. Below left, Mrs. John E. Dome, Social Director. Below right, H. Hiram Stephenson, Director of Student Housing and Employment. Right, Clarence W. Kreger, Vice President.

# THE ADMINISTRATION

Above left, Harry Gerlach
Below left, David Alden
Circle left, William C. Smyser
Circle right, Eugene Albaugh

What makes Miami tick? The directors, of course! There's Harry Gerlach, Director of Admissions; David Alden, Bursar; William C. Smyser, Registrar; Eugene Albaugh, Director of Veterans Education; Gilson Wright, Director of the News Bureau; John Dolibois, Secretary of the Alumni Association; Paul Christman, Manager of the Redskin Reservation; and Dr. Max Durfee, Director of the University Health Service.

Above left, Gilson Wright
Above right, John Dolibois
Below left, Paul Christman
Below right, Dr. Max Durfee

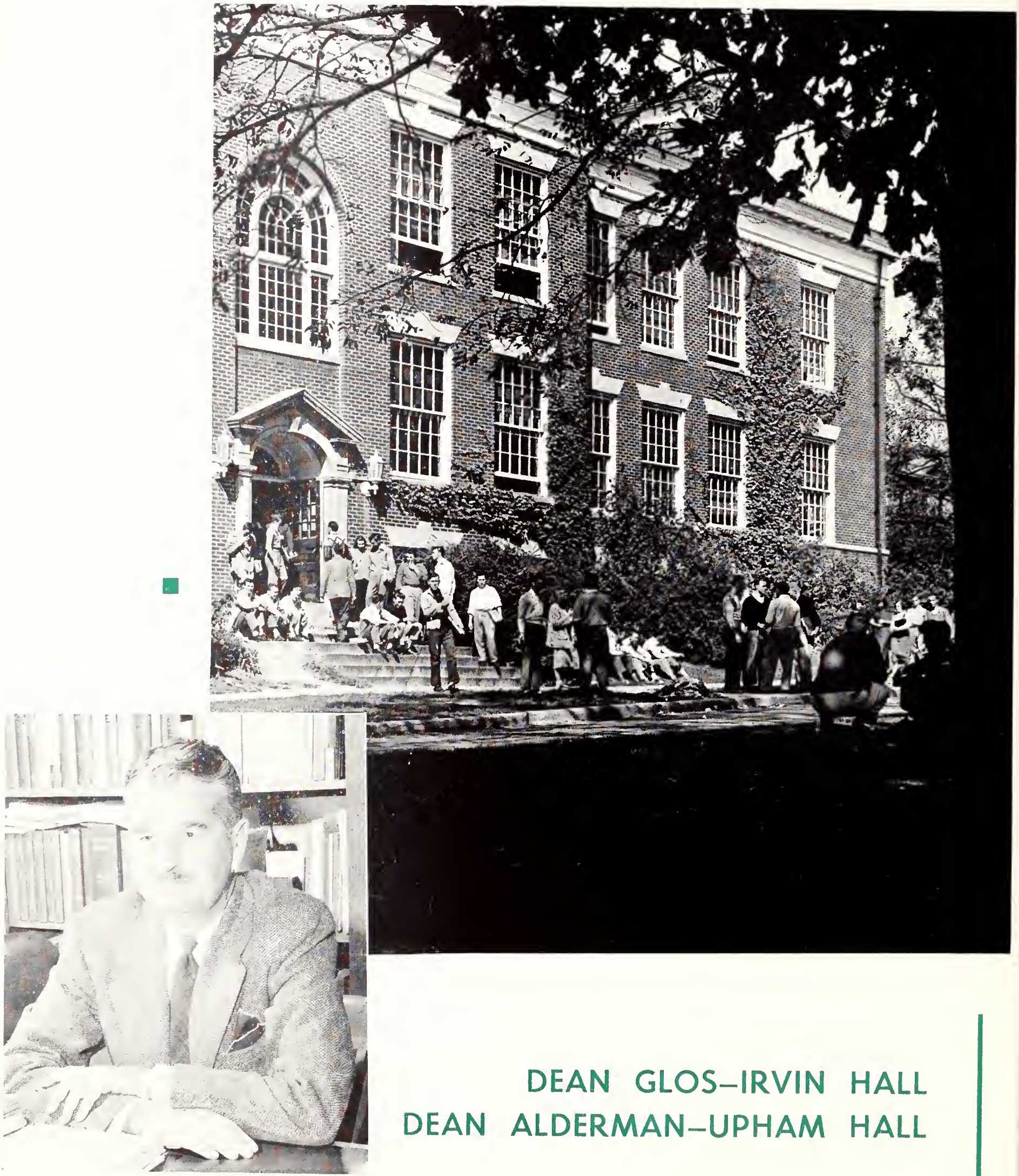

DEAN GLOS–IRVIN HALL
DEAN ALDERMAN–UPHAM HALL

To the left is Miami's youthful and popular Dean of the School of Business Administration, Raymond E. Glos. His precious free time is spent wielding the woods and irons on the fairways. Dean William E. Alderman, right, is the personification of the high standards and well-rounded background which are the goals of the School of Arts and Science.

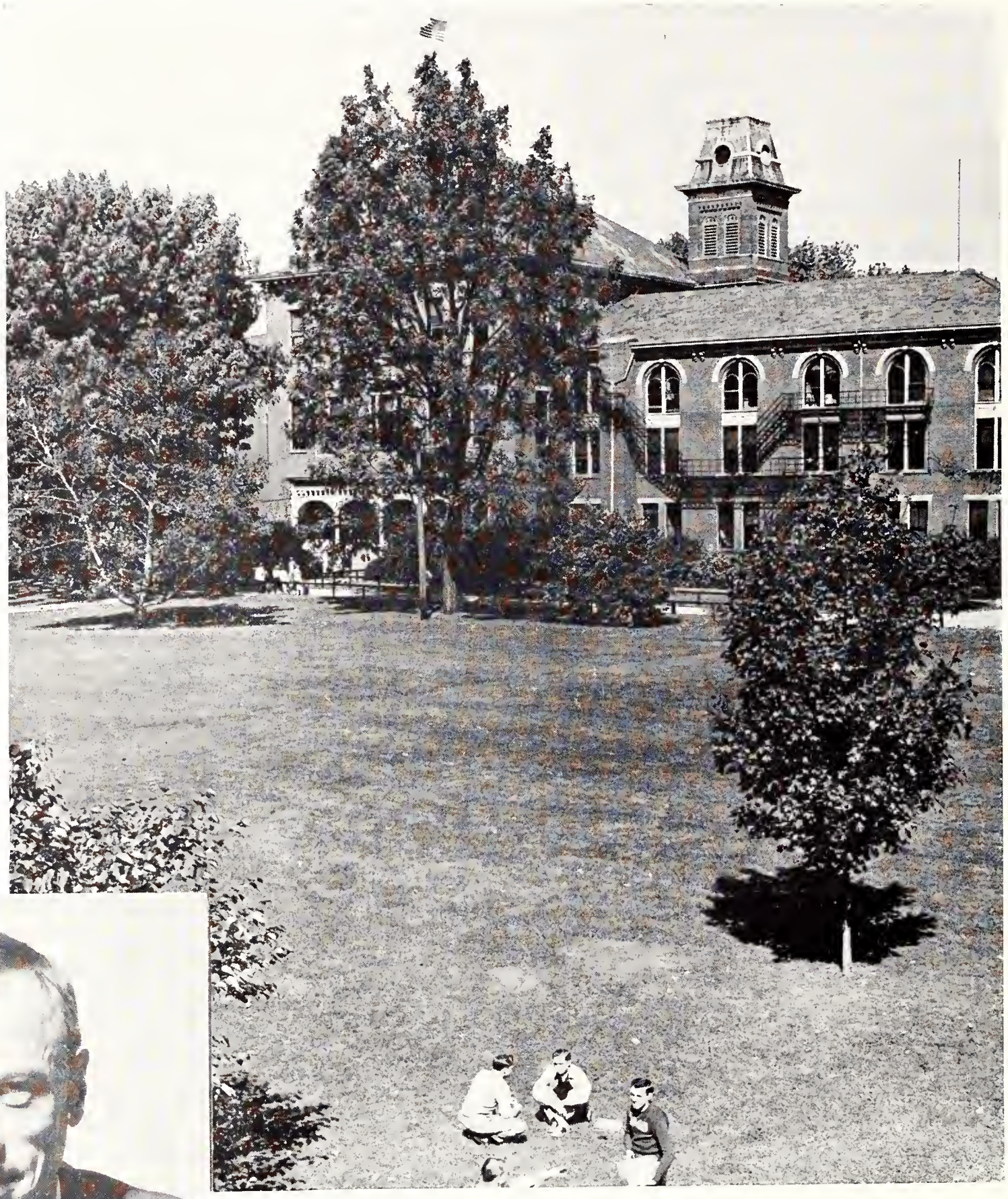

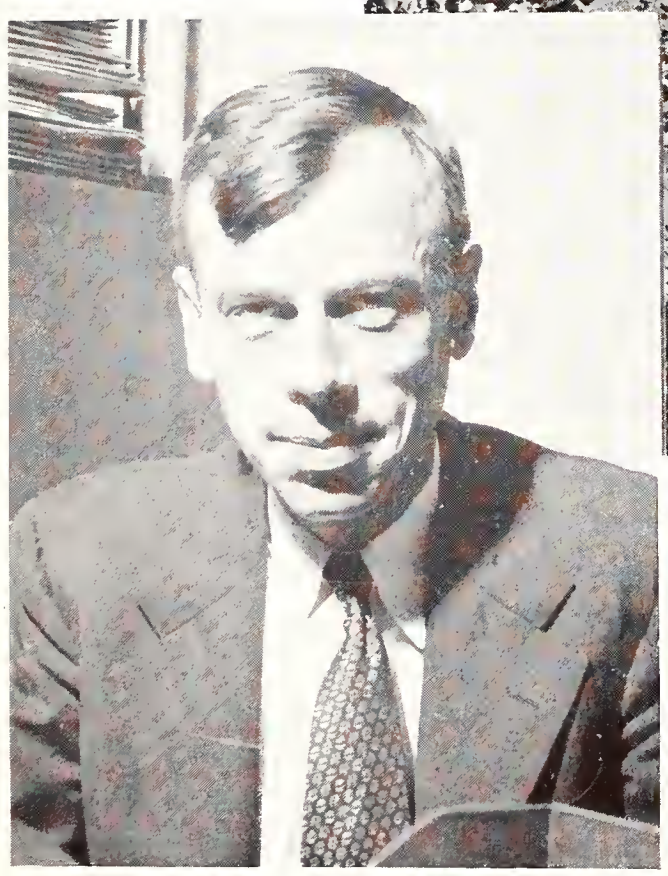

DEAN SUTHERLAND–HARRISON HALL
DEAN ASHBAUGH–McGUFFEY HALL

Be it painting, building, or concerto, it's in the sphere of Gordon A. Sutherland, left, distinguished and capable dean of the School of Fine Arts. Dr. Ernest J. Ashbaugh, right, is earnest and sympathetic in his work as dean of the School of Education. This consists of training students to teach our future citizens with efficiency and understanding.

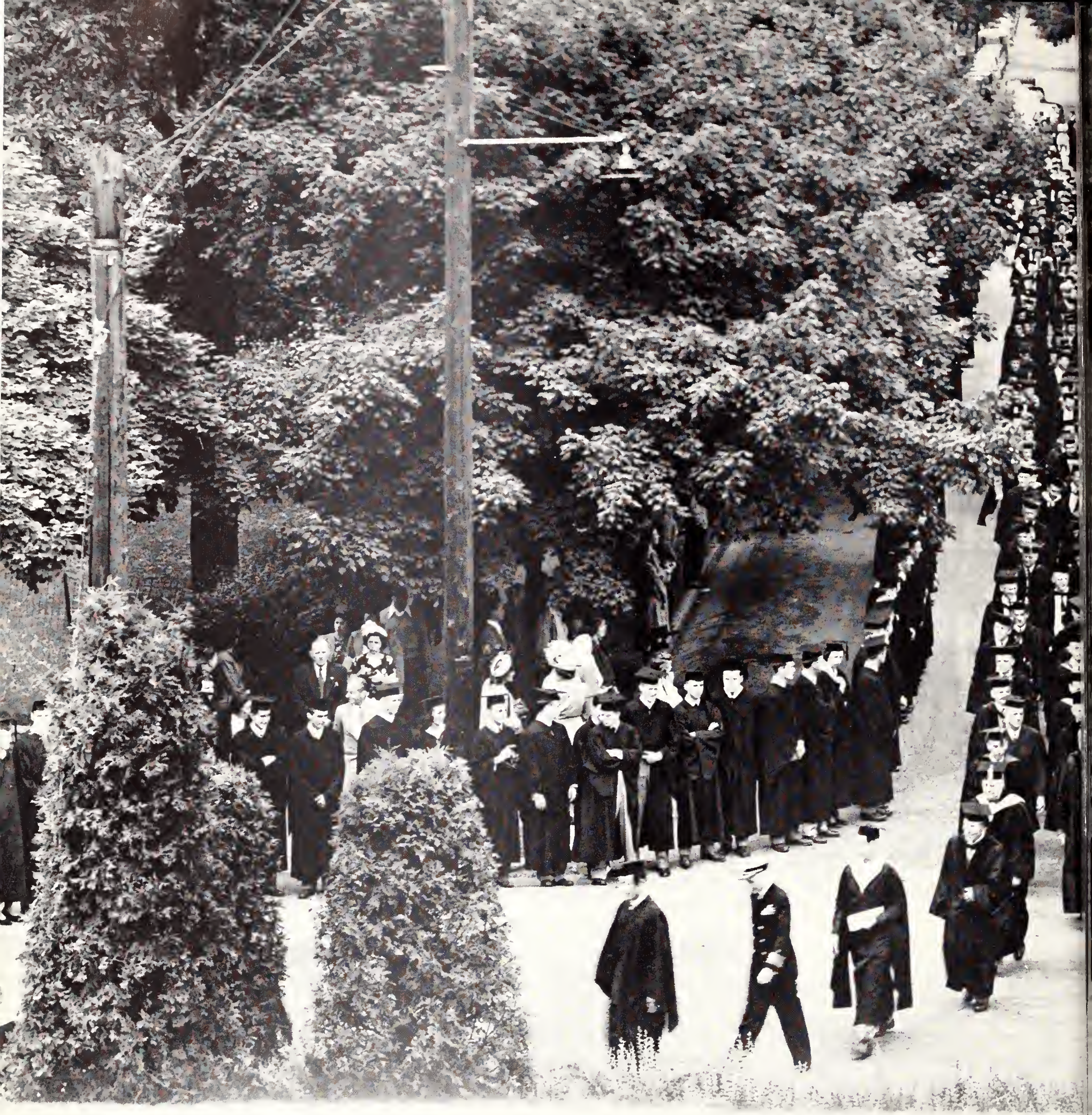

*Classes--interests growing, outlooks*

*broadening, capabilities maturing*

# THE SENIOR CLASS

The last of four years—work, play, study—make every minute count as they slip rapidly by—look forward to next year. Finally the long line of caps and gowns winds to the ultimate, long-sought goal of every Miami student. With each diploma, each certificate of knowledge, is given something more—the intangible—the spirit, loyalty, and enduring friendships which are Miami University.

Pres. William DuMont
V. Pres. Jane Dallas
Sec.-Treas. Theodore Woznicki

ROW 1: KONETA ABE—Dayton—Cwen, Sophomore Counselor, Y. W. C. A., A. C. E., Madrigal, Minnesingers; ALDINE ACHESON—Dayton—W. A. A.; STANLEY ADAMS—New Philadelphia—Lambda Chi Alpha, Epsilon Phi Tau; JOHN ADDISON—Oak Ridge, Tennessee—Alpha Phi Omega, Phi Epsilon Kappa; JOHN AKERMAN—Geneva—Pi Kappa Alpha, Wesley Foundation, Delta Sigma Theta; CAROLINE ALVEY—Dayton—Tomahawk, Y. W. C. A., Westminster Cabinet. ROW 2: BETTY AMMERMAN—Cincinnati—Sophomore Counselor, Y. W. C. A., Wesley Foundation Cabinet, Kappa Phi Cabinet, C. I. C., Cosmopolitan Club; MAYNARD AMSTUTZ—Bluffton—Football; JOHN ANDEREGG—Somerville, New Jersey—Delta Kappa Epsilon, Phi Eta Sigma, Counselor, Student, Y. M. C. A., Westminster, Miami Chemical Society, United World Federalists; MARY ANDERSON—Hamilton—House Chairman, Women's League Council, Inter-Residence Council, Wesley Foundation, Aeronautics Club; ROBERT ANDREWS—Portsmouth; ANTHONY ANDROSKI—Akron—Beta Alpha Psi, Delta Sigma Pi. ROW 3: BARBARA ANTHONY—Great Neck, New York—Sigma Kappa, Tomahawk, M-Book, Block M Club, Choral Union; JULIETA ARACENA—Concepcion, Chile—Sigma Delta Pi; LOUELLA ARMSTRONG—Grass Valley, California; WILBUR ARMSTRONG—Hollywood, Florida—Phi Kappa Tau, Beta Alpha Psi, Delta Sigma Pi; SARAH AMSTUTZ—Bluffton—Westminster, Choral Union, Orchestra, Virelai; ANTON ARPS—Lima—Phi Kappa Tau. ROW 4: MARIETTA ATHERTON—Tipp City—A. C. E.; NANCY ATWATER—Auburn, New York—Chi Omega, Cwen, Sophomore Counselor, House Chairman, Y. W. C. A. Cabinet, Miami Chest Business Manager, A. C. E., Bel Canto; WILLIAM ATWELL—Dayton—Delta Kappa Epsilon, Duke University; SIGMUND BAJAK—Buffalo, New York—Sigma Chi, Les Politiques, Counselor, Newman Club, Miami University Theatre Group; BENJAMIN BAKER—Dayton—Sigma Alpha Epsilon; JEAN BAKER—North Olmsted—Phi Alpha Kappa, Western Reserve University, Campus Club, Newman Club, Spanish Club. ROW 5: CORNELIUS BAKKER—Great Barrington, Massachusetts—Westminster; BRUCE BALDWIN—Bronxville, New York; RUTH BALLENGER—Kent—Kappa Kappa Gamma, Senior Orchesis, Y. W. C. A.; RACHEL BALLINGER—Greenville—Delta Delta Delta, Delta Omicron, Sophomore Counselor, Madrigal; ROBERT BALLINGER—Wilmington; WILLIAM BARALL—Baltimore, Maryland—Beta Alpha Psi.

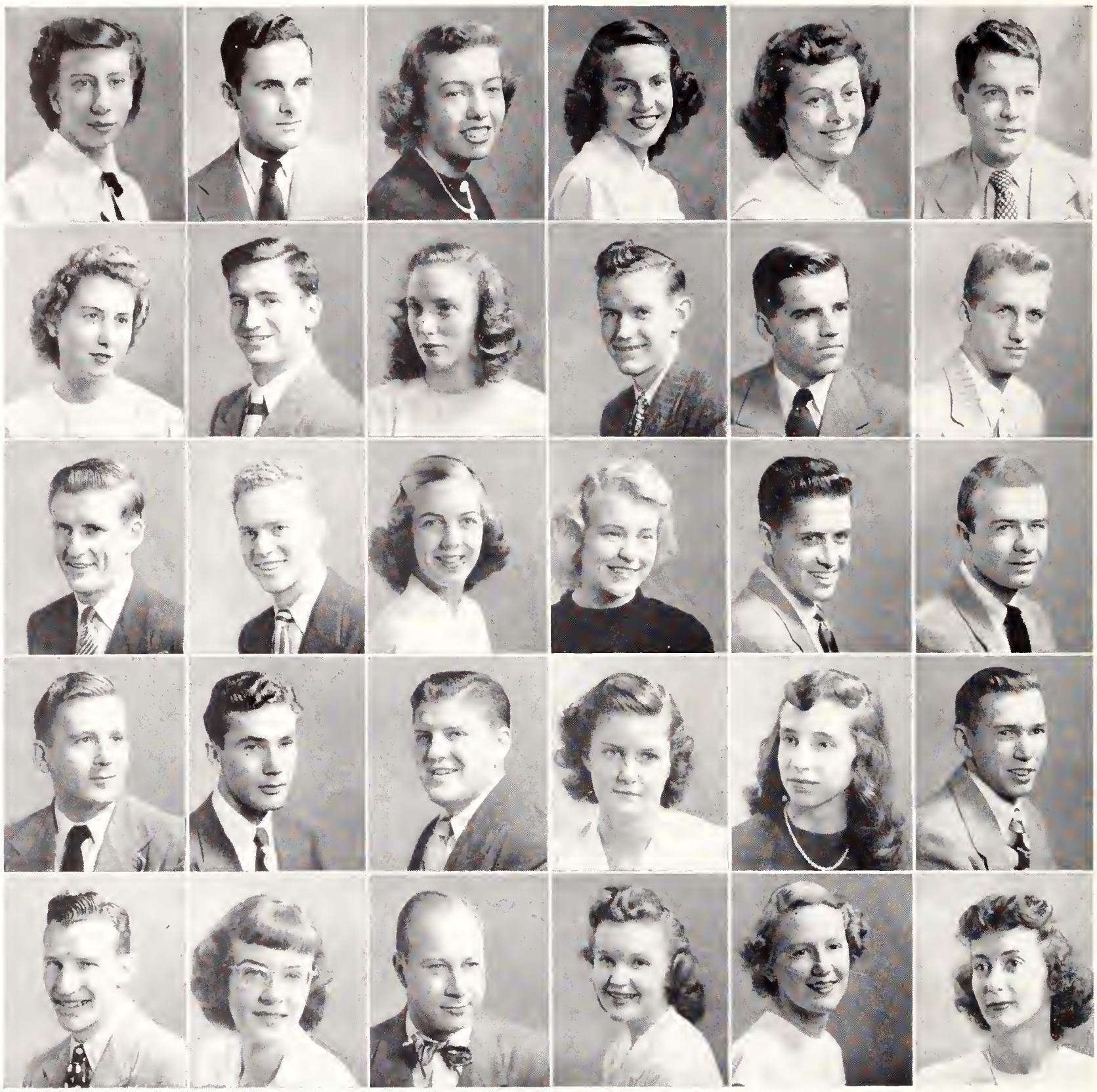

## SENIORS

ROW 1: MABEL BARCALOW—Franklin—A. M. I., Student; DONALD BARNES—Yonkers, New York—Kappa Phi Kappa, Counselor, Y. M. C. A., Glee Club, Minnesingers; NELLIE BARTELT—Bellerose, New York—Chi Omega, Y. W. C. A.; EILEEN BATT—Hamilton—Delta Zeta, President, Owen, Student-Faculty Council, Disciplinary Board, Freshman Council, Student, Miami Chest, Newman Club; JEANNE BAUER—Chicago, Illinois—Alpha Omicron Pi, Drum Majorette, A. C. E.; FREDERICK BAYLEY—Dayton—Delta Kappa Epsilon, Counselor. ROW 2: JANICE BEAM—Lewisburg—Theta Upsilon, Y. W. C. A., Kappa Phi; ROBERT BECK—Dayton—Sigma Alpha Epsilon, University of Cincinnati, Christian Science Organization, Chairman, That's Miami Tradition, Marco Polo; HELEN BECKER—Chagrin Falls—Y. W. C. A., Kappa Phi, A. C. E., Bel Canto, Choral Union; RALPH BECKER—Dayton; HECTOR BEEKEN—Sandusky—Pi Kappa Alpha; LYNN BELL—Cleveland—Sigma Nu, Football, Track. ROW 3: WARREN BENEDICT—New Rochelle, New York—Phi Kappa Tau, Y. M. C. A.; MARTIN BENNETT—Clyde; MARIAN BENOY—Mount Vernon—Delta Zeta, Y. W. C. A., Westminster, President, Le Cercle Francais, Orchestra; MARILYN BENSON—Benton Harbor, Michigan—Delta Delta Delta, Mortar Board, Owen, Alpha Rho, Delta Phi Delta, Sophomore Counselor, House Chairman, Junior Class Vice President, Student-Faculty Council, Women's League Council, Inter-Resident Council, Freshman Council, Tomahawk, WMUB, Y. W. C. A.; OTIS BENSON—Arlington, Virginia—Delta Tau Delta, Mixed Chorus; ROBERT BERRY—Westfield, New Jersey—Miami Chest. ROW 4: BENJAMIN BERRYMAN—Sandusky—Beta Theta Pi, Phi Eta Sigma, Delta Sigma Pi, Student; DALE BERTRAM—Greenville; RICHARD BEYLAND—Dayton—Ohio State University, Football; NANCY BICE—Oxford—Sigma Kappa; ADELINE BILLINGS—Cleveland—Recensio, Student, Y. W. C. A., Le Cercle Francais; WARREN BISDORF—Hamilton. ROW 6: STANLEY BLACKBURN—Cleveland—Delta Upsilon, Canterbury Club; VELMA BLACKARD—Lakewood—Gamma Phi Beta, Beta Pi Theta, Delta Phi Alpha, Sigma Delta Pi, Miami University Theatre Group; RALPH BLAKELY—Pittsburgh, Pennsylvania; DOROTHY BLANK—Covington, Kentucky—Gamma Phi Beta, Y. W. C. A., Newman Club; KATHRYN BOEHMER—Cleveland, A. M. I., Com-Bus, Y. W. C. A., Miami Chest, Student Religious Council, Westminster; ALLYNE BOEY—Cleveland.

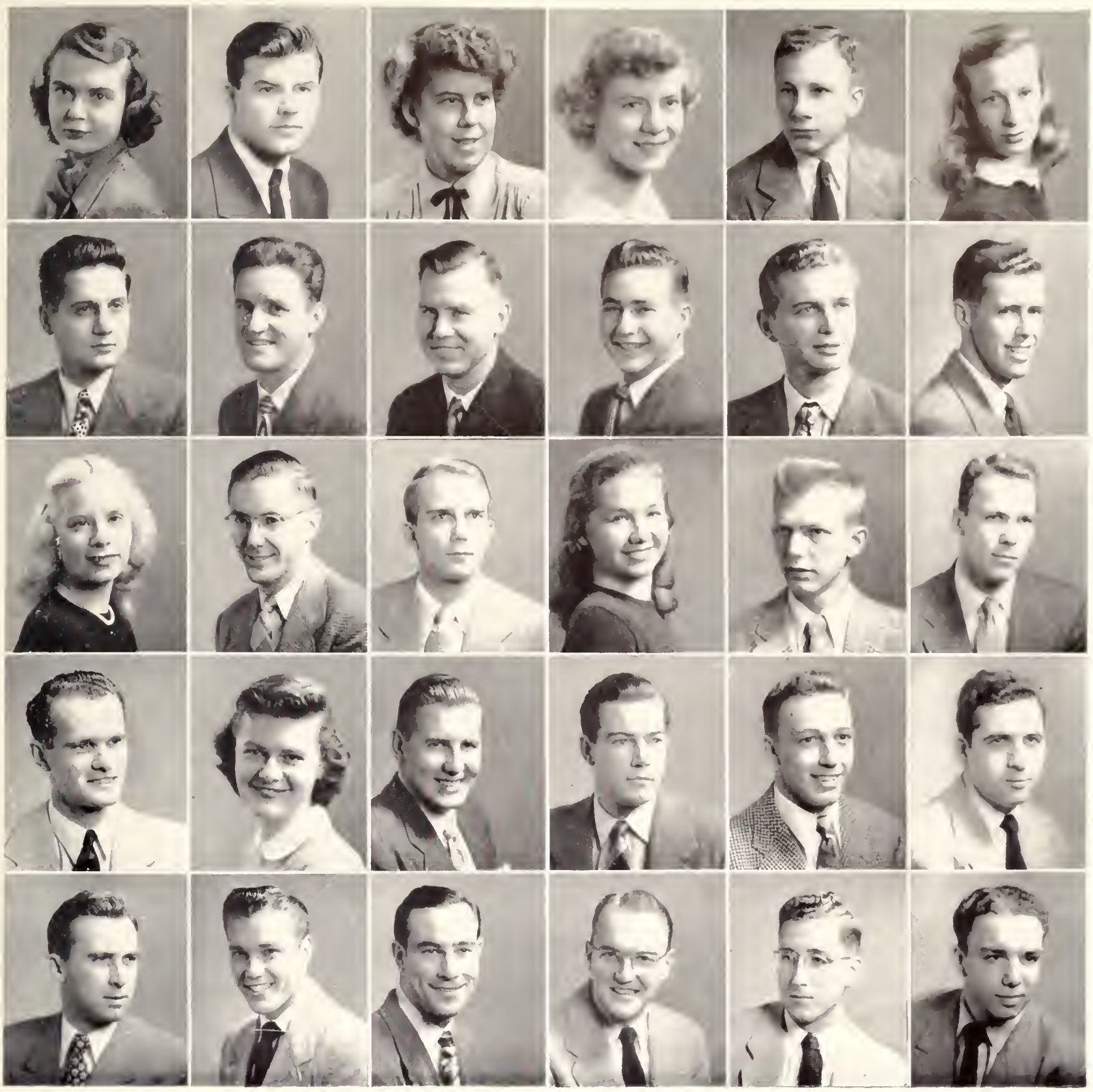

ROW 1: CONSTANCE BOLSAR—Cleveland—Tomahawk, Y. W. C. A., Newman Club, Le Cercle Francais; ROY BOLTON—Cincinnati—Delta Kappa Epsilon; SHIRLEY BONNORONT—Wapakoneta—W. A. A., Recensio, Student, Y. W. C. A., Band; EVELYN BORCHERDING—Cincinnati—Alpha Chi Omega, Y. W. C. A., Madrigal; DONALD BORDEWISCH—Trotwood—Faotball; SHIRLEY BORKENHAGEN—Dayton—Delta Delta Delta, Senior Orchesis, President, Recensio, A. C. E., Virelai. ROW 2: EDWARD BOSMENY—Elyria; CHARLES BOWERS—Steubenville; ROY BOYCE—Cincinnati—Psi Chi; LEO BOYLAN—Cleveland Heights—Beta Theta Pi, University of Missouri, Delta Sigma Pi; THOMAS BRAATEN—Aurora, Illinois—Tribe Miami, Student, Track; JOHN BRACKMANN—Piqua—Phi Eta Sigma, Delta Phi Alpha, Psi Chi, Counselor. ROW 3: MONNA LOU BRACY—Marion—Student; BRUCE BRAINERD—East Rochester, New Yark—Delta Chi, Band, Orchestra, Tennis; WILLIAM BRALEY—Clifton—Kappa Delta Pi; NORMA BRIGHT—Blanchester—Delta Phi Delta, Sophomore Counselor; HOWARD BRINKMAN—Lima—Beta Alpha Psi; PAUL BRINKMAN—Sigma Chi, Y. M. C. A., Homecoming King. ROW 4: GEORGE BRITTON—Iselin, New Jersey—Newman Club, Cosmopolitan Club, Football; BETTY BROADWELL—Felicity—Gamma Phi Beta, Kappa Delta Pi, Y. W. C. A., Kappa Phi; WILLIAM BROCKMANN—Pleasantville, New Yark—Sigma Nu; GEORGE BRODERICK—Shelby—Delta Upsilon, Football; MELVIN BRODT—Osborn—Phi Delta Theta, Phi Epsilon Kappa, Tribe Miami, Cross Country, Track; HERBERT BROWARSKY—Mansfield—Zeta Beta Tau, Hillel. ROW 5: KENNETH BROWN—Detroit, Michigan—A. M. I., El Ateneo; JAMES BROWN—Lakewood—Caunselor, WMUB, Football; ROBERT E. BROWN—Greenville—Phi Delta Theta, Tribe Miami, President, Athletic Board of Control, Basketball, Captoin, Track; ROBERT J. BROWN—Homilton—Phi Delta Theta, Recensio, Student; ROBERT P. BROWN—Steubenville—Pi Kappa Alpha, Muskingum College, Delta Sigma Theta, Speaker's Bureau, Choral Unian; WILLIAM BROWN—Cincinnati—Sigma Nu, Counselor, American Institute of Architects, Baseboll, Football.

## SENIORS

ROW 1: RAYMOND BRUCKMAN—Ashtabula—Delta Upsilon, Newmon Club, Chemistry Club; RUTH BRYAN—Bedford—Delta Omicron, Koppa Phi, Band, Choral Union; BRUCE BUCKLEY—Portsmouth—Y. M. C. A., Conterbury Club, President, Student Religious Council, Choral Union, Glee Club, Minnesingers; MARJORIE BULLOCK—Brecksville—Chi Omega, Western Reserve University, Y. W. C. A., A. I. A.; HOWARD BULTMAN—Liberty, Indiana—Phi Eta Sigma, Beta Alpha Psi, President, Delta Sigma Pi; ERNEST BURNETT—Homilton—Phi Mu Alpha, Band, Choral Union, Orchestra, Marco Polo. ROW 2: HARRY BURTON—Columbus—Sigma Nu, Y. M. C. A., Miami Chest, Wesley Foundation, Delta Sigma Theta, Glee Club, Minnesingers; THELMA BUSH—Mountoin View, New Jersey—Theta Upsilon, Com-Bus, Y. W. C. A., Koppo Phi; CORA CAIRNS—Middletown—Delto Sigmo Epsilon, Y. W. C. A., A. C. E. Bel Canto; ANDREW CALDWELL—Oxford—Alpha Kappo Iota, Square ond Compass Club; JOSEPHINE CAMPBELL—Indionopolis, Indiana; JACK CAMERON—Canton. ROW 3: JOHN CANFIELD—Cleveland—Sigma Alpho Epsilon, Bond, Orchestro, Football; JUDITH CARLETON—Cincinnoti—Y. W. C. A.; MARILYN CARLSON—Jamestown, New York—Alpho Omicron Pi, Beta Pi Theta, French Club; ROBERT CARSON—East Cleveland; EDWARD CASSIDY—Worren—Delta Upsilon; ELIZABETH CHANDLER—Bay Villoge—Student, Y. W. C. A., M-Book, Block M Club, Home Economics Club, Chorol Union. ROW 4: SHIRLEY CHASE—Arlington, Virginia—Delta Zeta, Sigma Delta Pi, Inter-Residence Council, Tomohawk, Kappa Phi; DEAN CHILES—Leipsic—Alpha Koppa Iota, Omicron Delta Kappa, Phi Eta Sigma, Phi Mu Alpha, Psi Chi, Counselor, Student Personnel Council, Delta Sigma Theto, Glee Club, Minnesingers; JAMES CHOWNING—Springfield, Tennessee—Phi Sigma; MARILYN CHRISMAN — Poinesville — Sigma Kappa, Phi Beta Koppo, Martar Boord, Alethenai, Sigma Delto Pi, President, Women's League Council, Student, Editor, M-Book, Co-editor; CHARLOTTE CHRISTNER—Cuyahoga Falls—Theta Upsilon, Student Religious Council, Canterbury Club; RICHARD CHURCH—Connersville, Indiana—Sigma Alpha Epsilon, Sigma Gamma Epsilon. ROW 5: EDWARD CLARK—Elyria—Beta Theta Pi, Phi Beta Koppa, Omicron Delta Kappa, President Phi Eta Sigma, Recensio, Editor, Y. M. C. A.; HUBERT CLARK—Mason; MARGARET ANNE CLARK—Indionopolis, Indiana—Pi Beta Phi, W. A. A., Senior Orchesis, Psi Chi, Y. W. C. A., Minnesingers; ROBERT CLARKE—Dayton—Y. M. C. A., Student Religious Council, Wesley Foundation, President, Delta Sigma Theta; KENNETH CLARRY—Teaneck, New Jersey—Delta Tau Delta; BYRON CLEGG—Lockland.

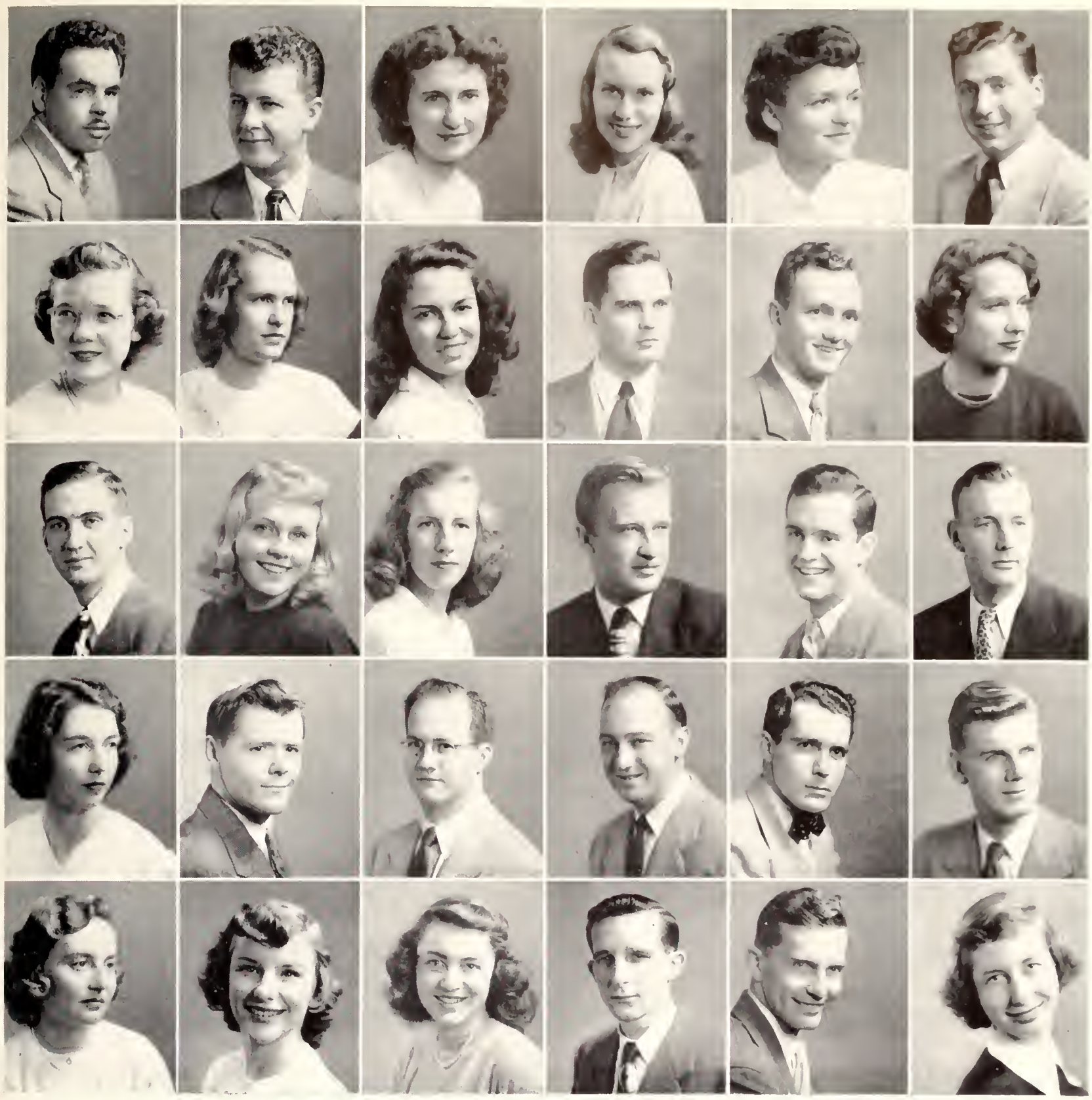

ROW 1: DONN COBB—Cleveland—A. M. I., Y. M. C. A., Cosmopolitan Club; FORREST COBB—Van Wert—Phi Delta Theta; BERNADINE COFFMAN—Barberton—Theta Upsilon, Newman Club, Cosmopolitan Club; RUTHANN COGGINS—Greenwich, Connecticut—Gamma Phi Beta, Student, Recensia, Y. W. C. A.; CAROL COHEN—Charleston, West Virginia—Alpha Epsilon Phi, President, Pan Hellenic Council, Hillel, Y. W. C. A.; ALFRED COLE—East Orange, New Jersey—Zeta Beta Tau. ROW 2: JO ANNE COLE—Ashley—Delta Omicron, President, Bel Canto, Midrigal; MARY ELIZABETH COLEMAN—Salisbury, North Carolina—Theta Upsilon, Beta Pi Theta, President, Y. W. C. A. Cabinet, Student, Les Politiques, Student Religious Council, Westminster Cabinet; JEANNE CONSOLO—Loudonville—Delta Phi Alpha, Student, Y. W. C. A., Westminster, Cosmopolitan Club; JAMES CONWAY—Toledo—Newman Club; ROBERT CONWAY—Youngstown—Phi Kappa Tau, Phi Epsilon Kappa, Phi Sigma, Tribe Miami, Cross Country; CAMILLA COOK—Grand Rapids, Michigan—Sigma Kappa, Pan-Hellenic Council, Student, Tomahawk, Y. W. C. A., Newman Club. ROW 3: JACQUES COOK—Dayton—Phi Eta Sigma, Kappa Delta Pi, Kappa Phi Kappa, Phi Mu Epsilon, Sigma Delta Pi, Counselor, Y. M. C.A. Cabinet, Lutheran Student Association, Choral Union; BEATRICE COOPER—Floral Park, New York—Delta Gamma, Alpha Kappa Delta, Psi Chi, Orchesis, Minnesingers; MARY CORY—Oxford—Phi Beta Kappa, Mortar Board, Alethenai, Sigma Delta Pi, Student, Managing Editor, M-Book, Westminster Cabinet, Writer's Workshop; JAMES COTNER—Dayton—Sigma Nu, Delta Sigma Pi; JAMES COULTER—Cleveland—Sigma Alpha Epsilon, Delta Sigma Pi, Les Politiques, Counselor, Student Union Committee; WELLER COZAD—Dayton—Pi Kappa Alpha, Delta Sigma Theta, Y. M. C. A., Recensia, Football. ROW 4: SHIRLEY CRANDALL—Allentown, Pennsylvania—Sigma Kappa, Sophomore Counselor, M-Book, Y. W. C. A. Cabinet, Westminster, Choral Union; ELIJAH CRAWFORD—Hamilton—Beta Alpha Psi, Delta Sigma Pi, Student; CARL CRELL—Norwood—Delta Upsilon; NEGLEY CRIBBS—Dayton—Delta Tau Delta; ROSS CRIM—Middletown—Sigma Chi; ROBERT CROMLING—Elyria—Phi Delta Theta, Newman Club, Miami University Theatre, Glee Club. ROW 5: BETH HAWKER CROOKS—Dayton; JANET CROWNOVER—Columbus—Sigma Kappa, Senior Orchesis, Cheerleader, Y. W. C. A., Lutheran Student Association, Black M Club, Marca Pala, That's Miami Tradition; MARTHA CRUEA—Dayton—Theta Upsilon, Y. W. C. A., Madrigal, Minnesingers; NORMAN CRYDER—Marion—Beta Alpha Psi, Delta Sigma Theta; JACK CUMMINS—Ashtabula—Delta Tau Delta, Tribe Miami, Cosmopolitan Club, Basketball, Tennis; BARBARA CURREY—South Bend, Indiana—Recensia, Tomahawk.

## SENIORS

ROW 1: CONRAD CUTLER—Cleveland Heights; FREDERICK DABBELT—Hamilton; JANE DALLAS—Dayton—Kappa Kappa Gamma, Mortar Board, Cwen, W. A. A., Sophomore Class Vice President, Senior Class Vice President, Sophomore Counselor, House Chairman, Student-Faculty Council, Women's League Council, President, Inter-Residence Council, Pan-Hellenic Council, May Day Chairman, Madrigal; PETER DALLO—Forest Hills, New York—Sigma Alpha Rho, Queens College, Hillel; RALPH DALTON—Troy—Phi Kappa Tau, Delta Sigma Pi, Les Politiques; SAMUEL DANA—Brooklyn, New York—Zeta Beta Tau, Basketball. ROW 2: MERLE DARRAGH—Dayton—Phi Mu Alpha, Chorus, Orchestra, Marco Polo; JANE DAVIDSON—Pittsburgh, Pennsylvania—Pi Beta Phi, President, Alethenai, Phi Sigma, Pan-Hellenic Council, Student Union Committee, Tomahawk, Writer's Workshop; MARY DAVIDSON—Akron—Zeta Tau Alpha, W. A. A., Y. W. C. A., Home Economics Club, Junior Orchesis; NANCY DAVIDSON—Lexington, Virginia; ROBERT DAVIDSON—Akron—Sigma Alpha Epsilon, Student, Marco Polo; JEAN DAVIES—Parkridge, Illinois. ROW 3: TED DAVIES—Cincinnati—Phi Delta Theta, President, Tribe Miami, Inter-Fraternity Council, Tomahawk, Golf, Captain; WILLIAM DAVIS—Middletown—Sigma Chi; JACK DEAL—Canton—Phi Kappa Tau, Texas University, Beta Alpha Psi; JAMES DENHOLM—Akron; CHARLES DENNING—Cincinnati—Sigma Alpha Epsilon, Beta Alpha Psi; BETTY DENNIS—Canton—Kappa Kappa Gamma, Pan-Hellenic Council, Student, Y. W. C. A., Choral Union, A. C. E. ROW 4: CAMPBELL DENNIS—Middletown—Delta Upsilon, President, Student Union Committee Chairman, Varsity Social Club; ELLEN DENNISON—Oxford—Pi Beta Phi, Mortar Board, President, Cwen, Psi Chi, Sophomore Counselor, House Chairman, Inter-Residence Council, President, Pan-Hellenic Council, Women's League Council, Recensio, Assistant Editor, Canterbury Club; JOHN DENNISON—Oxford—Beta Theta Pi, Phi Eta Sigma; DORIS DENT—Snyder, New York—Sigma Kappa; MARILYN DICK—Hamilton—Y. W. C. A. Cabinet; GEORGE DIEFENDERFER—Batavia—Delta Kappa Epsilon, Student-Faculty Council. ROW 6: THOMAS DIEHL—Mason—Sigma Chi; JAMES DIERKSHEIDE—Bucyrus—Phi Delta Theta, Recensio, Student, Tomhawk, M-Book; MARIAN DIETERICH—Lakewood—Beta Pi Theta, Y. W. C. A., Le Cercle Francais, Junior Orchesis; WILLIAM DILES—Middleport—Pi Kappa Alpha, Delta Sigma Pi, Counselor, Student Religious Council, Wesley Foundation, Delta Sigma Theta; GRACE DIMICHELE—Cleveland—Alpha Chi Omega, Beta Pi Theta, President, Sigma Delta Pi, Student, Newman Club, Le Cercle Francais, Minnesingers; BARBARA DOAN—Oxford—Kappa Kappa Gamma, President, Delta Omicron, Pan-Hellenic Cauncil, Choral Union, Madrigal.

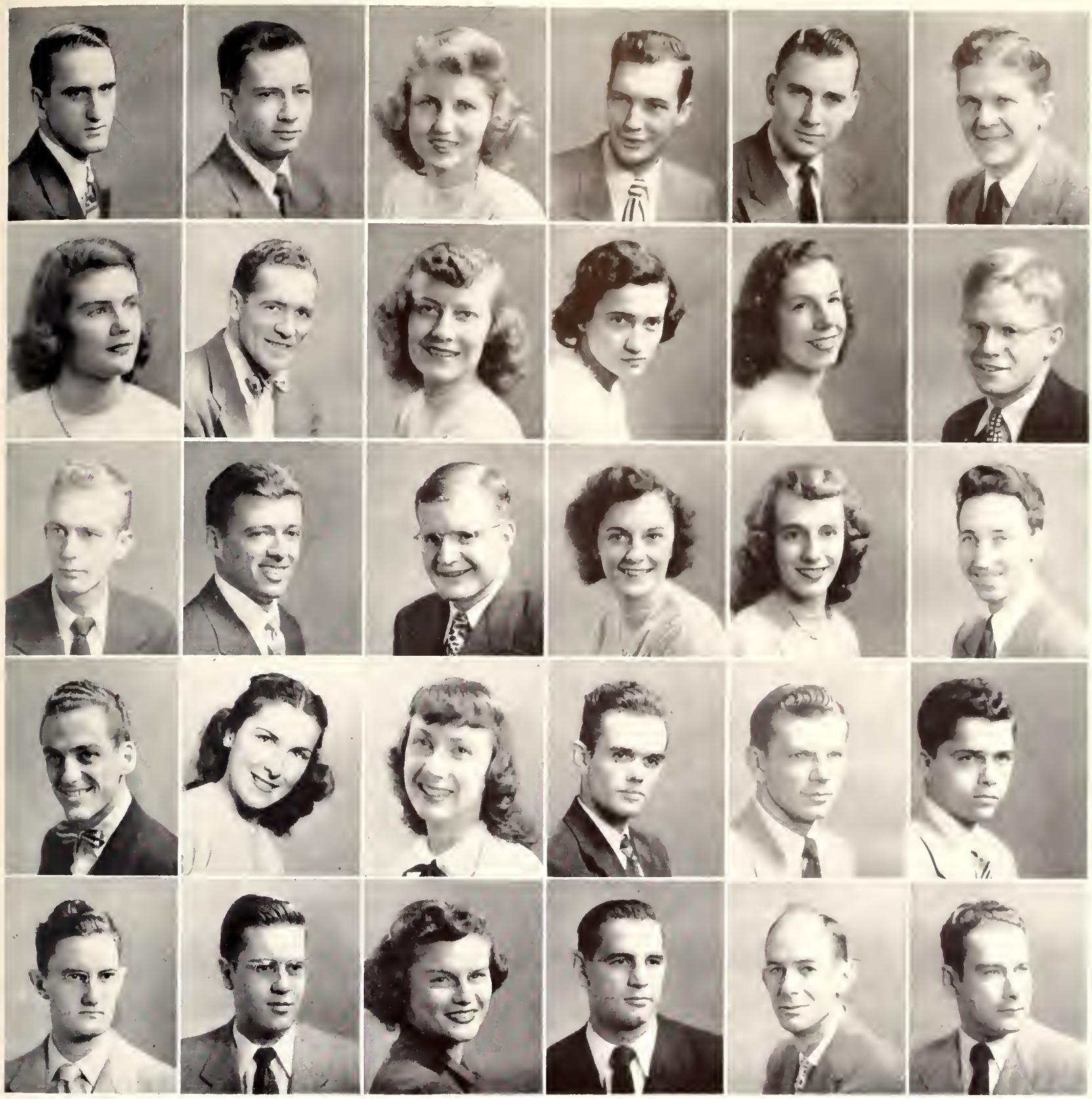

ROW 1: FRANK DODD—Santa Barbara, California—Delta Upsilon, Stevens Institute of Technology, Tribe Miami, Tennis, Captain; WILLIAM DODGSON—Dayton—Delta Upsilon, Butler University, Ohio State University, Y. M. C. A., Square and Compass Club; HELEN DONALDSON—Fairview Villigae—Pi Beta Phi, Les Politiques, Psi Chi, Y. W. C. A., C. I. C., Cosmapalitan Club; ROBERT DONALDSON—Oxfard—Sigma Nu; WILLIAM DOYLE—Cincinnati—Tomahawk, Economics Club, Square and Compas Club; FRANK DRAHNAK—Heilwaad, Pennsylvania. ROW 2. MARY DRISCOLL—Westport, Connecticut; FRANK DUMONT—South Bend, Indiana—Sigma Alpha Epsilan, Basketball, Seniar Class President; ANNA MAE DUNN—Chillicothe—Theta Upsilon, Delta Omicron, Madrigal, Minnesingers; MARILYN DWORKIN—Shaker Heights; ELEANOR ECK—Lakewood—Delta Delta Delta, Mortar Board, Com-Bus, W. A. A, President, Hause Chairman, Women's League Council, Inter-Residence Cauncil, Recensio, Y. W. C. A., Newman Club, C. I. C., Junior Orchesis; DAVID EDWARDS—Ironton—Phi Kappa Tau, Mathematics Club, Sigma Pi Sigma, Y. M. C. A. ROW 3: WALTER EDWARDS—Nolan, West Virginia—Phi Kappa Tau, Tribe Miami, Track; KENNETH EILER—Cincinnati—Sigma Chi, University af Cincinnati, Beta Alpha Psi, Delta Sigma Pi; ROBERT ELLIOTT—Shelby—Kappa Delta Pi, Kappa Phi Kappa, Phi Epsilon Kappa, Counselar, Varsity Social Club, Faatball; BETTY JO ELLIS—Waaster—Theta Upsilan, Com-Bus, Y. W. C. A., Lutheran Student Association, Cosmapolitan Club; BARBARA HALL ELLSWORTH—Bryan—Chi Omega, Kappa Delta Pi, Recensio, Y. W. C. A., A. C. E., Junior Orchesis, Choral Union; ROYAL ELMORE—Upland, Indiana—Beta Alpha Psi. ROW 4: EUGENE EPPERSON—Hamilton—Kappa Delta Pi, Phi Sigma, Pi Mu Epsilon; MARY LOU ERICKSON—Cincinnati—Chi Omega, Recensia, Juniar Orchesis, That's Miami Tradition; MARRY DEANE ERTEL—Dayton—Pi Beta Phi, Alethenai, President, Wamen's League Council, Student, M-Baak, Y. W. C. A., Kappa Phi, Cosmopolitan Club, Le Cercle Francais, Speaker's Bureau, Writer's Workshop; EUGENE EVANS—Oxfard—Phi Mu Alpha, Minnesingers, Orchestra; JERRY EVANS—Owensville—Delta Kappa Epsilan; JOHN EVANS—Lima—Phi Delta Theta. ROW 5: LOWELL EVANS—New Lebanon—Sigma Pi Sigma; GEORGE EVELAND—Terrace Park—Delta Kappa Epsilon; ROSEMARY PHILIPS FALLANCA—Cincinnati—Sigma Kappa, W. A. A., Senior Orchesis; JACK FAULKNER—Youngstown—Phi Epsilon Kappa, Tribe Miami, Faatball; MAURICE FELDMAN—Chillicothe—Y. M. C. A., Westminster; LEE FERGUSON—Terrace Park—Phi Delta Theta, Student, Tamahawk.

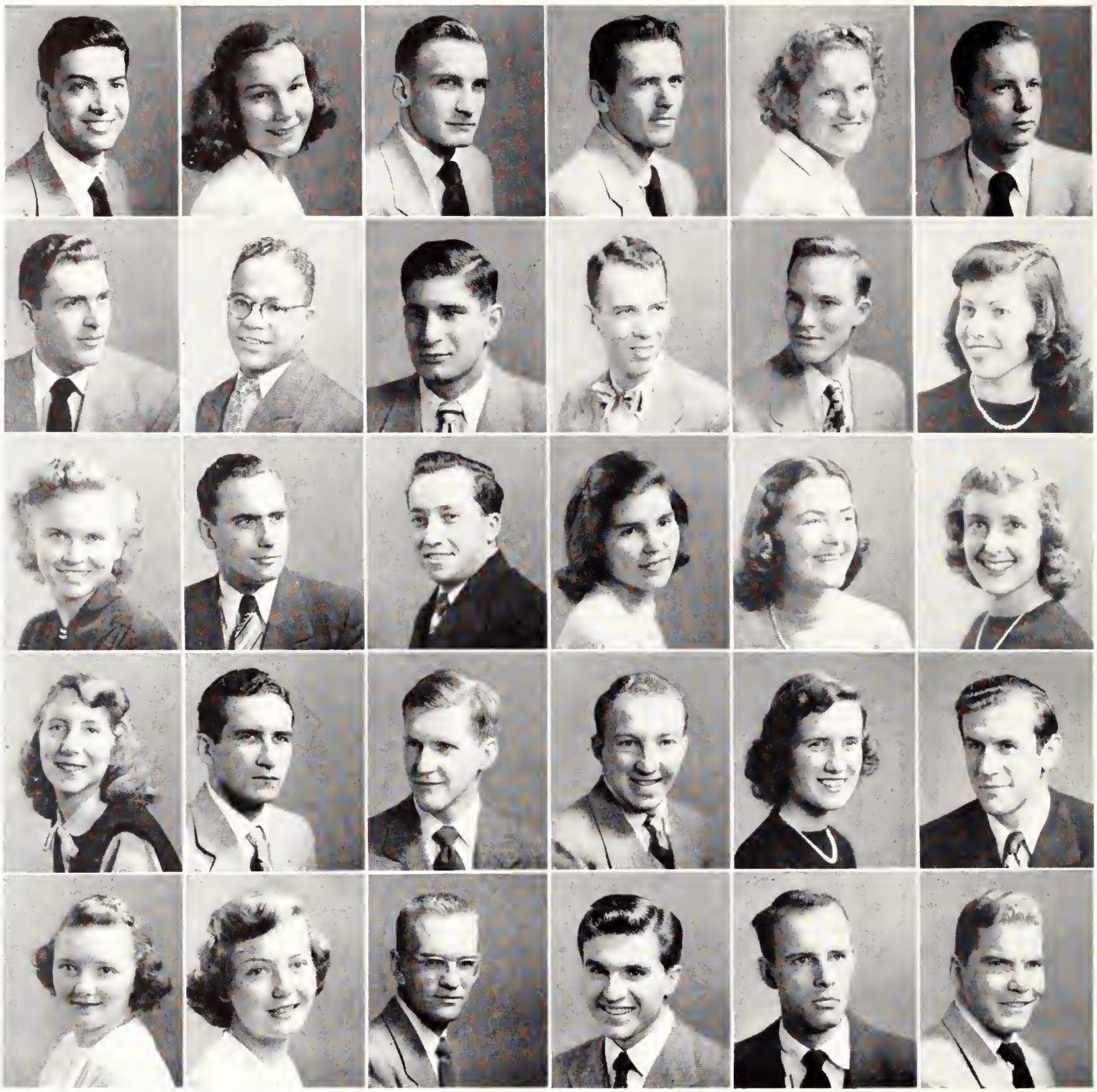

## SENIORS

ROW 1: NEIL FERRARA—New York, New York; RAE FIEGER—Youngstown—Y. W. C. A., A. C. E., Cosmopolitan Club, Block M Club; THOMAS FIELD—Detroit, Michigan; ROBERT FILTER—Wauwatosa, Wisconsin—Delta Upsilon, Canterbury Club, Track; MARILYN FINK—Ashtabula—W. A. A., Y. W. C. A., Kappa Phi, Band; ROBERT FISCHER—Newtown—Delta Tau Delta. ROW 2: RAY FISCO—Cleveland Heights—Delta Chi, Newman Club; ONEY FITZPATRICK—Elyria—Student Religious Council, Delta Sigma Theta, C. I. C., Football; LOUIS FLORIO—Columbus—Phi Kappa Tau, Tribe Miami, Football; ARTHUR FORBUS—Columbus—Pi Kappa Alpha, Phi Beta Kappa, Phi Eta Sigma, Beta Gamma Sigma, Delta Sigma Pi; HERMAN FORD—Zanesville—Beta Theta Pi; LAVERNE FORSTER—Cleveland—Recensio, Y. W. C. A., Newman Club. ROW 3: NANCY FOSTER—Fort Mitchell, Kentucky—W. A. A., Y. W. C. A., Home Economics Club; DONALD FRANK—Shaker Heights—Delta Chi, President, Principia College, WMUB; JAMES FRANKART—Sandusky—Newman Club; NANCY FRAZER—Wilmington; GLADYS FRAZIER—Charleston, West Virginia—Kappa Kappa Gamma, Alpha Kappa Delta, Phi Sigma, Psi Chi, Sophomore Counselor, Tomahawk, Y. W. C. A., Madrigal, Virelai; BARBARA FREED—Toledo—Pi Beta Phi, Recensio, Y. W. C. A., Junior Orchesis. ROW 4: DOLORES FREEDMANN—Cleveland Heights—Recensio, Student, Hillel, A. C. E.; RICHARD FREEMAN—Canton—Pi Kappa Alpha; DAVID FREW—Marion—Student, Alpha Phi Omega; MARVIN FRIEDMAN—Cleveland Heights—Zeta Beta Tau, Recensio, Student, Hillel; BARBARA FRUTH—Fostoria—Chi Omega, President, Mortar Board, Cwen, President, Delta Phi Delta, Sophomore Counselor, House Chairman, Women's League Council, Homecoming Co-Chairman, Inter-Residence Council, Pan-Hellenic Council, Tomahawk, Poet's Circle; HOWARD FRY—Miamisburg—Sigma Chi, President, Junior Class President, Inter-Fraternity Council, Student, Y. M. C. A., Campus Owls, Inter-Fraternity Ball Chairman. ROW 5: JANIS FRYE—Cleveland—Recensia, Tomahawk, Y. W. C. A.; ELIZABETH FULLER—Grand Rapids, Michigan—Sigma Kappa, Alethnai, Sgima Delta Pi, Tomahawk, Issue Eidtar, M-Book, WMUB, Y. W. C. A., Newman Club; CARLTON FULLER—Dayton—Phi Kappa Tau, Phi Epsilon Kappa, Tribe Miami, Cross-Country, Track; VINCENT FULMER—Canton—Sigma Chi, Omicron Delta Kappa, Phi Eta Sigma, Sigma Pi Sigma, Counselor, Student-Faculty Council, Miami Chest Committee, Student Religious Council, Newman Club, C. I. C.; MELVUS FURNEY—Kenton—Phi Delta Theta, Tomahawk; JOSEPH FURST—Berlin Heights.

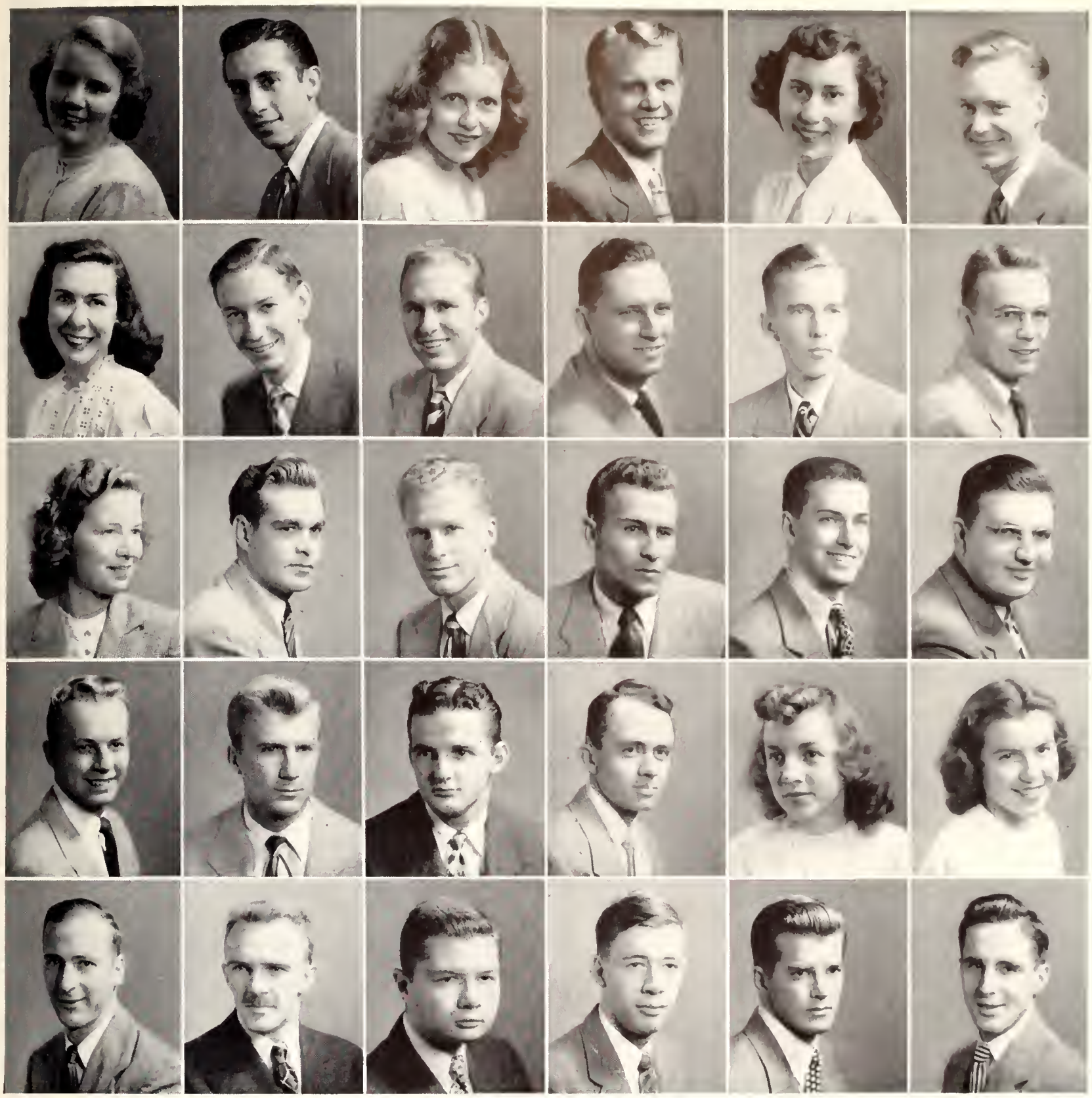

ROW 1: JOYCE GABEL—Columbus—Chi Omega, Kappa Delta Pi. W. A. A., Saphomore Counselor, Women's League Council, Y. W. C. A. Cabinet, Westminster Cabinet, Home Economics Club, President; ROBERT GARBESI—Mt. Pleasant—Epsilan Pi Tau, President, Football; WINIFRED GARNER—Springfield—Theta Upsilon, Pan-Hellenic Council, Y. W. C. A.; GENE GARRISON—Middletown—Sigma Gamma Epsilon; MARCIA GARWOOD—Canaseraga, New York—Theta Upsilon, Com-Bus, Psi Chi, WMUB, Y. W. C. A., C. I. C.; EARL GASE—Hamilton—Phi Eta Sigma, Beta Alpha Psi, Delta Sigma Pi. ROW 2: LOLA GEESLIN—Cincinnati—A. M. I., Kappa Delta Pi, Y. W. C. A., Wesley Foundation, Kappa Phi, C. I. C., Home Economics Club, Choral Union; JOHN GIFFIN—Bellaire—Sigma Chi, Beta Alpha Psi, Y. M. C. A.; ROBERT GIFFORD—Fredericktown—Sigma Nu, Football; TRUMAN GILE—Miami Springs, Flarida—Phi Kappa Tau; ROBERT GILLILAND—Franklin, Pennsylvania—Clarion State Teacher's College, Delta Sigma Pi; EDWARD GLAVIS—Hamden, Connecticut. ROW 3: ALICE GLUNT—Hamilton—Alpha Chi Omega, Y. W. C. A.; BRISON GOOCH—Bar Harbor, Maine—Freshman Closs President, Student-Faculty Council; MILTON GOOD—Miamisburg—Phi Delta Theta; NORMAN GOOD—Miamisburg—Phi Delta Theta, Phi Sigma; ALFRED GOODMAN—Dayton—The 1833 Club, President, Counselor, Redskin Reservation Board of Trustees, Student Unian Cammittee, Miami Chest Captain, Christian Science Organization, First Reoder, United World Federalists, That's Miami Traditian and Marco Polo, Writer, Producer, Director, Business Manager; DONALD GORRELL—Cleveland—Lambda Chi Alpha, President, Inter-Fraternity Council, Student, M-Book, Delta Sigma Theta, Square and Compass Club, Band, Football, Head Manager. ROW 4: VICTOR GRABEMAN—Dayton—Delta Upsilon, Y. M. C. A., President; ROBERT GRAEFF—Dayton—Sigma Chi, Football; WILLIAM GRAYBILL—Massillon—Sigma Alpha Epsilon, Wesley Foundation; CHARLES GREATHOUSE—Middletown—United States Naval Academy; ELEANOR GREATHOUSE—Dayton—Delta Phi Delta; MARILYN GREEN—Cincinnati—Delta Zeta, Y. W. C. A. Cabinet. ROW 5: RUSSELL GRIFFITH—Huntington, Indiana—Huntingtan College; LOUIS GRISCHY—Terrace Park—Phi Eta Sigma, Delta Sigma Pi, Counselor; WILMER GRUVER—Miamisburg—Y. M. C. A., Wesley Faundation, Delta Sigma Theta; DICKINSON GUILER—Oxford—Phi Beta Kappa, Phi Eta Sigma, Kappa Delta Pi, Kappa Phi Kappa, President, Phi Mu Alpha, National Councilman, President, Canterbury Club, Westminster, Choral Union, Glee Club, Minnesingers, Orchestra; HAROLD HADDAS—Detrait, Michigan—Sigma Alpha Epsilon, Football, Newman Club, Marco Polo; HERBERT HAFLEY—Clarksville, New York—Delta Upsilon.

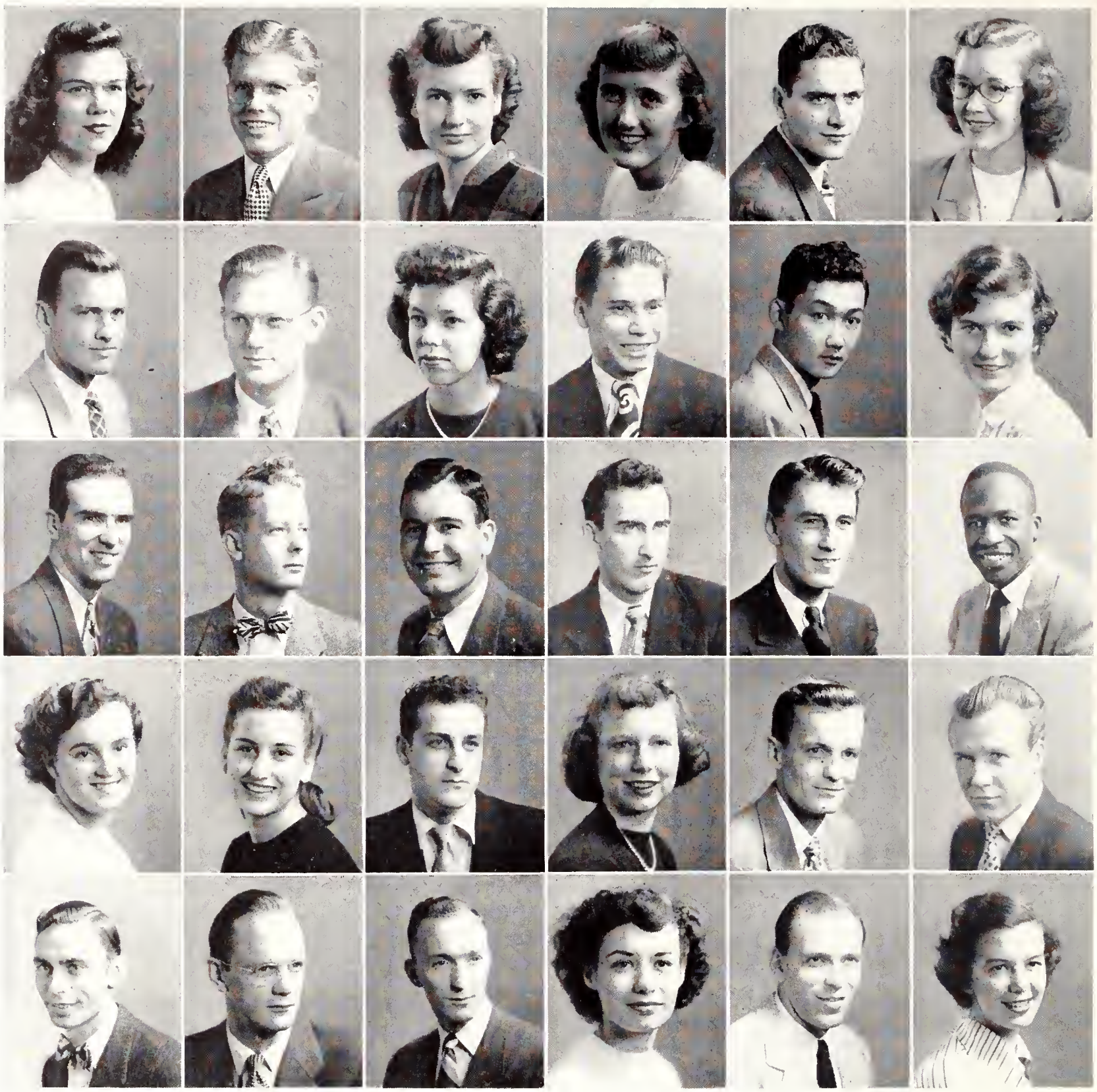

## SENIORS

ROW 1: JEAN HAINES—Bellefontaine—Alpha Chi Omega, Recensio, Y. W. C. A.; WALTER HAINES—Bellefontaine—Pi Kappa Alpha, President, Delta Sigma Pi, Inter-Fraternity Council, Square and Compass Club; MARJORIE HAKE—Edon—Kappa Delta Pi, Pi Omega Pi, Wesley Foundation; SUZANNE HAKIUS—Toledo—Alpha Omicron Pi, Les Politiques, Sigma Delta Pi, Student, Y. W. C. A.; EDSEL HALE—Hamilton—Phi Eta Sigma, Kappa Delta Pi, Kappa Phi Kappa, Sigma Pi Sigma, Mathematics Club; DOROTHY HALL—Hamilton—Zeta Tau Alpha, Y. W. C. A., A. C. E. ROW 2: JOHN HALL—Fort Worth, Texas—Beta Alpha Psi; MACLIN HALL—Sidney—Phi Beta Kappa, Phi Eta Sigma, Delta Phi Alpha, Sigma Pi Sigma, Y. M. C. A., Student Religious Council, Chairman, Lutheran Student Association; Football; MARGARET HALL—Cincinnati—Le Cercle Francais; DONALD HAMPTON—University Heights—Alpha Phi Omega, Band; ROBERT HANAMURA—San Francisco, California—Delta Upsilon, Y. M. C. A., Delta Sigma Theta, A. I. A., C. I. C., Cosmopolitan Club; JANE HANNAFORD—Mariemont—Chi Omega, Recensio, Y. W. C. A., A. C. E., Choral Union. ROW 3: BERT HANNON—Cleveland Heights—Delta Tau Delta; JAMES HANSEN—Jamestown, New York—A. M. I., President, Delta Sigma Pi, Counselor, Student-Faculty Council, Treasurer, Disciplinary Board, Y. M. C. A., Miami Chest Secretary, C. I. C.; JAMES HARRAH—Smithfield—Delta Tau Delta, Football; FLOYD HARRIS—Lorain—Band, Track; JOE HARRIS—Rushsylvania—Phi Epsilon Kappa; WILLIAM HARRIS—Cleveland—Tribe Miami, Delta Sigma Theta, C. I. C., Football. ROW 4: JANE HARVEY—Berwyn, Illinois—Zeta Tau Alpha, W. A. A., Y. W. C. A.; PATRICIA HATHAWAY—Greenville—Les Politiques, Y. W. C. A.; RICHARD HAUSER—Brooklyn, New York—Zeta Beta Tau, Phi Sigma; BARBARA HAYNES—East Grand Rapids, Michigan—Sigma Kappa, Recensio, Tomahawk, WMUB, Y. W. C. A.; JOHN HAZLETT—Newark—Phi Delta Theta, Student, M-Book; DONALD HECKENDORN—Cincinnati—Phi Kappa Tau. ROW 5: JOHN HEISLER—New Bremen—Phi Beta Kappa, Omicron Delta Kappa, Phi Eta Sigma, Mathematics Club, Sigma Pi Sigma, Tomahawk, Editor in Chief, M-Book Editor, Counselor, Varsity Social Club, Y. M. C. A. Cabinet, Miami Chest Drive Publicity Chairman, Writer's Workshop; ROBERT HELMHOLZ—Cincinnati—Sigma Chi, University of Cincinnati; JOHN HEMINGER—Cincinnati; FRIEDA HEMPEL—Mt Healthy—Zeta Tau Alpha, Universtiy of Cincinnati, Delta Omicron, Choral Union, Madrigal, Minnesingers; JOHN HENDRY—Chicago, Illinois—Lambda Chi Alpha, President, DePauw University, Omicron Delta Kappa, Delta Phi Delta, Tribe Miami, Inter-Fraternity Council, Student, Tomahawk, Art Editor, Track; LORRAINE HENDRY—Chicago, Illinois—Alpha Omicron Pi, President, Pan-Hellenic Council, Virelai.

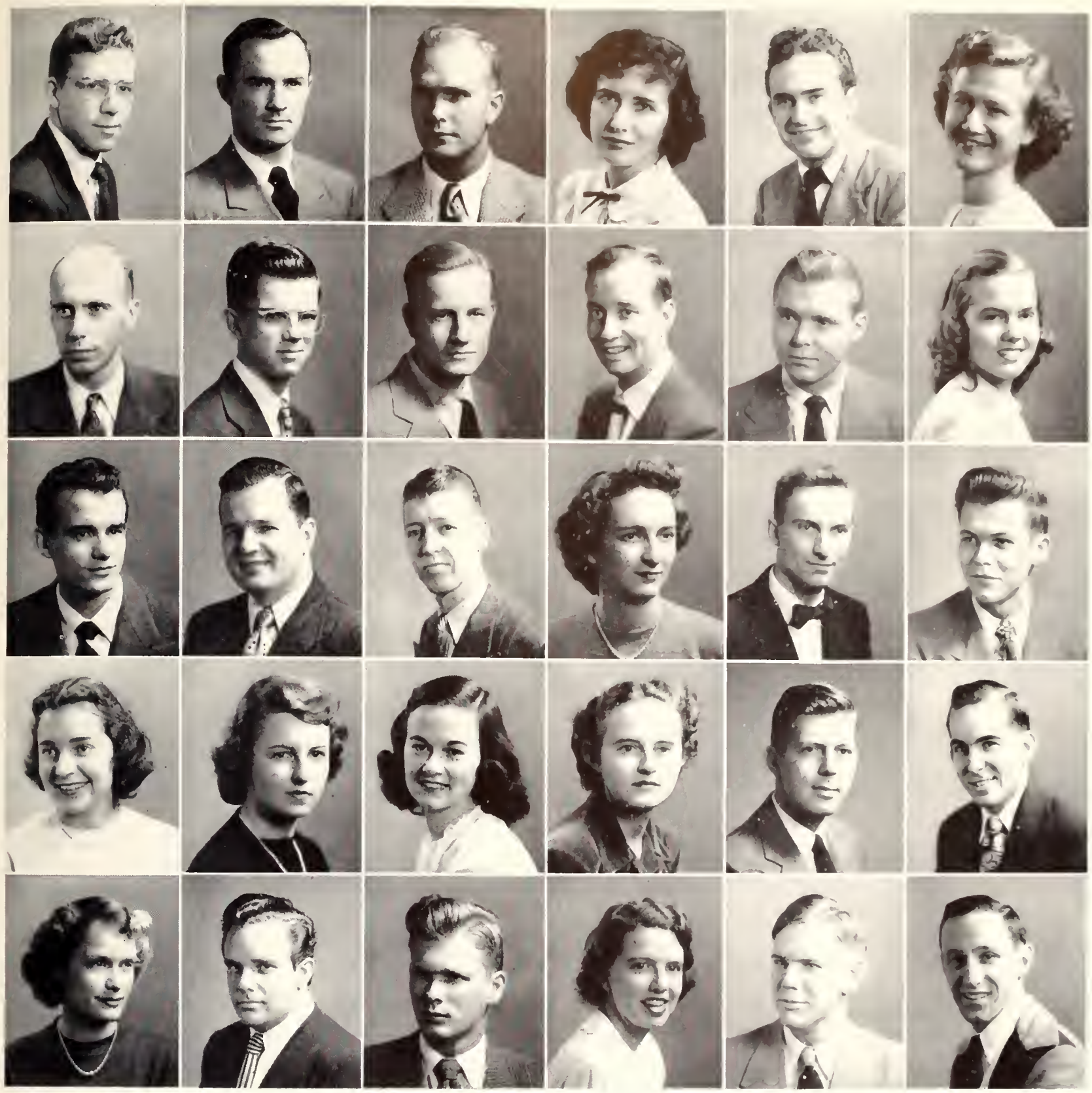

ROW 1: RICHARD HENKE—Sidney—Phi Kappa Tau, Phi Beta Kappa, Phi Eta Sigma, Beta Gamma Sigma, Delta Sigma Pi; WILLIAM HENLEY—Nappanee, Indiana—Student, Y. M. C. A., Delta Sigma Theta; WILLIAM HENNEKEY—Rochester, New York—Delta Upsilon, Delta Sigma Pi, Counselar; DOROTHY HENRICH—Massillon—Kappa Kappa Gamma, Phi Sigma, Y. W. C. A., Newman Club, Chemistry Club, Choral Union; FRED HERSHNER—Hamilton—Delta Upsilan, Phi Epsilon Kappa; VIRGINIA HESS—Wilmette, Illinois—Mathematics Club, Psi Chi, Kappa Phi, Cosmopalitan Club, Le Cercle Francais. ROW 2: WALLACE HIGGINS—Mentor—Tennis; DOUGLAS HILL—Cincinnati—Y. M. C. A. Cabinet, Baptist Student Fellawship, President, Westminster Cabinet, Alpha Phi Omega; ROBERT HILL—Chicago, Illinois—Theta Chi, Counselor; RODNEY HILL—Cincinnati—Sigma Chi, Alpha Epsilon Rho, Tribe Miami, M-Book, WMUB, Baseball; WARREN HINSCH—Cincinnati; ELEANOR HOFFMAN—Arlington, Virginia—Les Politiques, W. A. A., Recensia, Tomahawk, WMUB, Y. W. C. A., Minnesingers. ROW 3: JERRY HOFFMAN—Cincinnati—Delta Tau Delta, Football, Track; HARVEY HOLE—Versailles; LEWIS HOLLIS—Muncie, Indiana—Epsilon Pi Tau, Lutheran Student Association, Campus Owls; MARY ELLEN HOLMES—Cincinnati—Delta Delta Delta, Tomahawk, Bel Canto, Minnesingers; HANS HOLZTRAGER—Youngstown—Lutheran Student Associatian, President; OWEN HOMEISTER—Wyandotte, Michigan—Phi Delta Theta, Sigma Gamma Epsilon, President, Tomahawk. ROW 4: MARGARET HOPKINS—Merchantville, New Jersey—Gamma Phi Beta, Alpha Kappa Delta, Com-Bus, Y. W. C. A., Choral Union; JANET HORN—Greenville—Chi Omega, Sophomore Counselar, Y. W. C. A. Cabinet, Choral Union; GERALDINE HOUSER—Cleveland—Com-Bus, Recensia, Y. W. C. A., Minnesingers; HELENA HOWES—Dennis, Massachusetts—A. M. I.; ROBERT HUBER—Hamilton—Phi Sigma; BUTLER HUNTINGTON—Liberty, Indiana—Lambda Chi Alpha, Beta Alpha Psi. ROW 5: LOIS HUNSICKER—Ravenna—Alpha Omicron Pi, Student, Tomahawk, WMUB, Y. W. C. A.; RICHARD HUNSICKER—East Liverpool—Sigma Nu; GERALD HURLEY—Dayton—Phi Kappa Tau, President, Inter-Fraternity Council; HARRIETT HUTCHISON—Perry Point, Maryland—Mathematics Club, Y. W. C. A., Westmnister Cabinet, Le Cercle Francais; FRANK IBER—Hamilton—Phi Beta Kappa, Phi Eta Sigma, Mathematics Club, Sigma Pi Sigma, Chemistry Club, Chairman; THOMAS IMFELD—Cavington, Kentucky—Kappa Delta Pi, Kappa Phi Kappa, Phi Epsilon Kappa, Tribe Miami.

## SENIORS

ROW 1: MARILYN IMMEL—Massillan—Y. W. C. A., Miami Chest Captain, Home Economics Club, Madrigal; JOHN IRVIN—Oxford—Phi Delta Theta, President, Omicron Delta Kappa, Phi Eta Sigma, Beta Pi Theta, Sigma Pi Sigma, Inter-Fraternity Council, Tomahawk, Le Cercle Francais, President; CAROLYN ISERMAN; MARIAN JANKE—Dayton—A. M. I., Com-Bus, Y. W. C. A., Lutheran Student Association, Cosmapalitan Club; ROSALIE JENDREK—Hamilton—Zeta Tau Alpha, Delta Phi Delta, Kappa Delta Pi, Tomahawk, Y. W. C. A., Newman Club; DONALD JENSEN—Racine, Wisconsin—Sigma Alpha Epsilan, Phi Eta Sigma, Beta Alpha Psi, Delta Sigma Pi, Y. M. C. A., Red Cap Revue, Basketball. ROW 2: JOAN JERMAN—Lakewood—Delta Delta Delta, Senior Orchesis, W. A. A., Recensio; RICHARD JOB—Xenia—Phi Delta Theta, Y. M. C. A., Football, Track; ANNA JONES—Troy—Delta Delta Delta, Student, Le Cercle Francais; EDWARD JONES—Lakewood—Phi Kappa Tau, Varsity Social Club, Student; JAMES JONES—Middletown—Beta Theta Pi, Epsilan Pi Tau, Kappa Phi Kappa, Phi Epsilon Kappa, Tribe Miami, Faatball; MARJORIE JONES—Flushing, New York—Alpha Omicran Pi, Recensio, Y. W. C. A. ROW 3: RAYMOND JONES—Lakewaad—Phi Kappa Tau; ROBERT D. JOHNSTON—Logan; MARTHA KAGY—Chagrin Falls; JOHN KEISER—Middletown—Theta Chi, Caunselar; RAY KEISER—Dayton—Les Politiques, Cosmopolitan Club, Square and Compass Club; STANLEY KERR—Bryan—Phi Delta Theta, Glee Club. ROW 4: SUZANNE KERSTING—Ottawa—Delta Delta Delta, Phi Beta Kappa, Cwen, Alethenai, Delta Omicron, Kappa Delta Pi, Sophomare Caunselar, Hause Chairman, Women's League Caunci, Pan-Hellenic Council, Y. W. C. A., Orchestra, Virelai, Pan-Hellenic Dance Chairman; MARJORIE KESSLER—Kittanning, Pennsylvania—Delta Gamma, Recensio; GEORGE KILKENNY—Warren—Mathematics Club, Ye Merrie Players, Chemistry Club, Newman Club; HAROLD KING—Oxford; PATRICIA KING—Oxford—Sigma Delta Pi, President, Y. W. C. A., Kappa Phi; SARAH KING—Oxford—Delta Zeta, Alethenai, Y. W. C. A. Canterby Club, Choral Union; RAY KIRKENDALL—Cincinnati—Sigma Chi, Economics Club, Speaker's Bureau; HENRY KLEIN—Canton—Zeta Beta Tau, Ye Merrie Players, Student, WMOH, WMUB, Marca Palo; DOROTHY KLEINHENN—Lebanon—A. M. I., Phi Sigma, Y. W. C. A., Cosmapolitan Club; DOROTHY KLINE—Cleveland—Zeta Tau Alpha Student, Y. W. C. A., Newman Club; BETTY KLOPF—Buffalo, New York—Zeta Tau Alpha, Buffalo State Teacher's College, Y. W. C. A., Home Economics Club; RAYMOND KLUG—Cincinnati—Sigma Alpha Epsilon, Delta Sigma Pi, Student, M-Book, Y. M. C. A., Football.

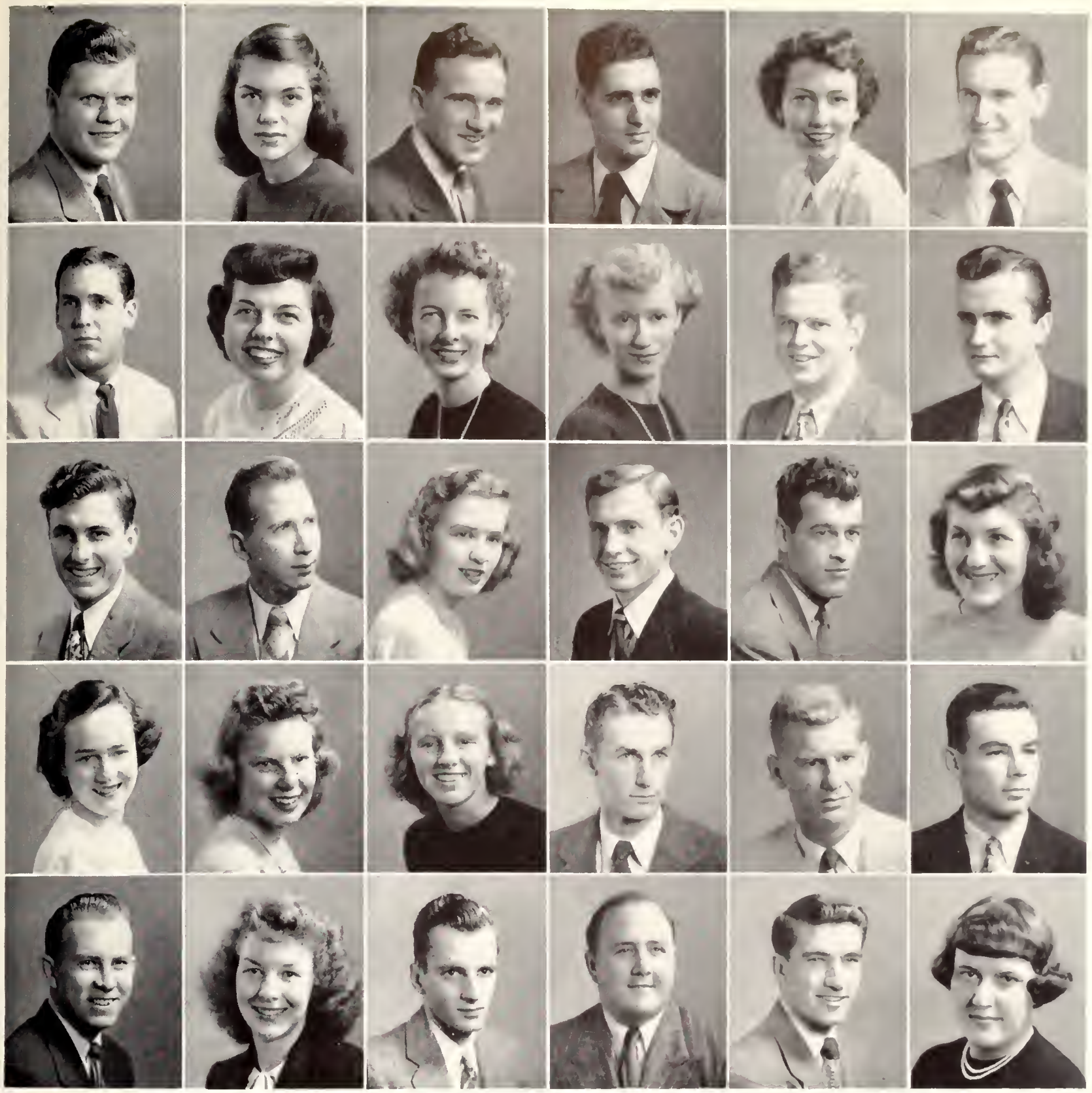

ROW 1: LEWIS KNESS—West Sundury, Pennsylvania; LOIS KNOX—Wooster—Delta Gamma, President, Student, Tomahawk; DAVID KOCH—Bellaire—Sigma Nu, Band, Minnesingers; ROBERT KOENIG—University Heights—Zeta Beta Tau, Student, M-Book, WMUB, Hillel, NROTC; MARGARET KRAMER—Fairview Park—Pi Beta Phi, Mortar Board, Cwen, Sophomore Counselor, Junior Counselor, Student-Faculty Council, Women's League Council, Pan-Hellenic Council, President, Disciplinary Board, Tomahawk, Y. W. C. A., Miami Chest Captain; ROBERT KRAMP—Aurora, Illinois—Sigma Alpha Epsilon, Aurora College. ROW 2: JAMES KRAUSHAAR—Chagrin Falls—Sigma Alpha Epsilon; DOROTHY KRENEK—Berwyn, Illinois—Zeta Tau Alpha, Christian Science Organization; KATHLEEN KRIEBLE—Cuyahoga Falls—Student, Christian Science Organization, Chairman; CAROL KUCK—Erlanger, Kentucky—Tomahawk, Newman Club, Kappa Phi, Choral Union, Orchestra; RICHARD KUCK—Cincinnati—Band, Orchestra; HENRY KUEHN—Cincinnati. ROW 3: RAYMOND KUNKEL—Bath, Indiana; KENNETH LABORIE—New London—Delta Chi, Phi Eta Sigma, Sigma Pi Sigma, Y. M. C. A., Westminster, Alpha Phi Omega, Speaker's Bureau, Band, Choral Union, Minnesingers, Orchestra; MARJORIE LADD—Rocky River—Delta Gamma, WMUB, Y. W. C. A.; DONALD LAFLER—Batavia, New York—Sigma Nu, Newman Club, Red Cap Revue, Track; ROBERT LAMBERT—Miamisburg—Lambda Chi Alpha; DOROTHEA LAMBRIGHT—Pittsburgh, Pennsylvania—Inter-Residence Council, Tomahawk, M-Book, Block M Club. ROW 4: ALICE LAND—Carmi, Illinois—Com-Bus, WMUB, Y. W. C. A., Band, Madrigal; JANET LANG—Columbus—Y. W. C. A., Home Economics Club, Choral Union, Marco Polo; JACQUELINE LANGE—Piqua—Recensio, Student, Y. W. C. A., Newman Club, Bel Canto; HAROLD LANGENDERFER—Swanton—Beta Alpha Psi, Delta Sigma Pi, Counselor, Newman Club; EDWARD LANNIGAN—Parma—Phi Delta Theta, Freshman Class President, Student-Faculty Council, Student, Tomahawk, Y. M. C. A.; ROBERT LARKIN—Hillsboro—Phi Kappa Tau, Phi Epsilon Kappa. ROW 5: WALLACE LARSON—Jamestown, New York—Sigma Alpha Epsilon; BELVA LAUGHLIN—Clinton, Maryland—Kappa Delta Pi, Phi Sigma; JOHN LAURITZEN—Washington, D. C.—Phi Eta Sigma, Sigma Pi Sigma; KENNETH LEACH—Dayton; ROBERT LECKLIDER—Greenville; MILLICENT LEICHT—Mount Vernon, New York—Recensio, Tomahawk, Hillel, Aeronautics Club.

## SENIORS

ROW 1: BARBARA LEMBKE—Dayton—Senior Orchesis, W. A. A.; CREIGHTON LEPHART—Greenville—Lambda Chi Alpha, Football; BRUCE LEWIS—Mariemont; NORMA JEANNE LEWIS—Marion—Y. W. C. A.; PAUL LEWIS—Dayton; WANDA LIGHTNER—Springfield—A. M. I., Y. W. C. A. ROW 2: LOIS LIMLE—Cincinnati—Kappa Kappa Gamma, Choral Union, Cosmopolitan Club; RUTH LIPFERT—Middletown—Alpha Gamma Delta, Bowling Green State University, Y. W. C. A., Le Cercle Francais; JANET LITTMAN—Greenville—Y. W. C. A.; CHARLES LODGE—Steubenville—Lambda Chi Alpha, Les Politiques; JANE LOTHIAN—Kingsville—Delta Zeta, Kappa Delta Pi, Pi Omega Pi, W. A. A., Y. W. C. A.; STANLEY LOWITT—Shaker Heights—Zeta Beta Tau, Recensio, Student, M-Book, Business Manager, Student Religious Council, Miami Chest Captain, Hillel, Track. ROW 3: LEWIS LOWRY—Hamilton—Phi Eta Sigma, Band; ROBERT LUNBECK—Toledo—University of Toledo; JOHN LUNTER—Cleveland; DORIS LUTH—Maple Heights—W.A. A., Y. W. C. A., Miami Chemical Society; DELBERT LUTZ—Cincinnati—Sigma Alpha Epsilon, Sigma Gamma Epsilon, Student; ROBERT MADDOX—Roseville—Sigma Chi, Counselor, Miami Chest Captain, Y. M. C. A., Cross Country. ROW 4: HAROLD MAESS—Chillicothe—Delta Chi, Wesley Foundation Cabinet, Delta Sigma Theta, Band; BYRON MAGBEE—Chillicothe—Sigma Gamma Epsilon; JOHN MALLEY—Pittsburgh, Pennsylvania—Sigma Nu, Student, WMUB, Newman Club; LAWRENCE MALONE—Dayton—Delta Kappa Epsilon; VIRGINIA MARK—Washington Court House—Delta Zeta, Cwen, Sophomore Counselor, Pan-Hellenic Council, Home Economics Club, Madrigal; HARRY MARTIN—Ashland, Kentucky—Alpha Kappa Delta, President, Eta Sigma Phi, President, Counselor, Miami Chest Captain. ROW 5: HELEN MARTIN—Summit, New Jersey—Delta Gamma, Ye Merrie Players, University Theatre, Madrigal, Minnesingers; LAWRENCE MARTIN—Salem—Delta Tau Delta; THOMAS MASON—Wapakoneta; CHARLES MATTHEWS—Steubenville—Lambda Chi Alpha, Phi Epsilon Kappa, Wesley Foundation, Delta Sigma Theta, President, Football; AUDREY MATTSON—Cleveland Heights— Sigma Kappa, Tomahawk, Christian Science Organization, Home Economics Club; ANDREW MATZER—Cincinnati—Delta Kappa Epsilon, WMUB, Le Cercle Francais.

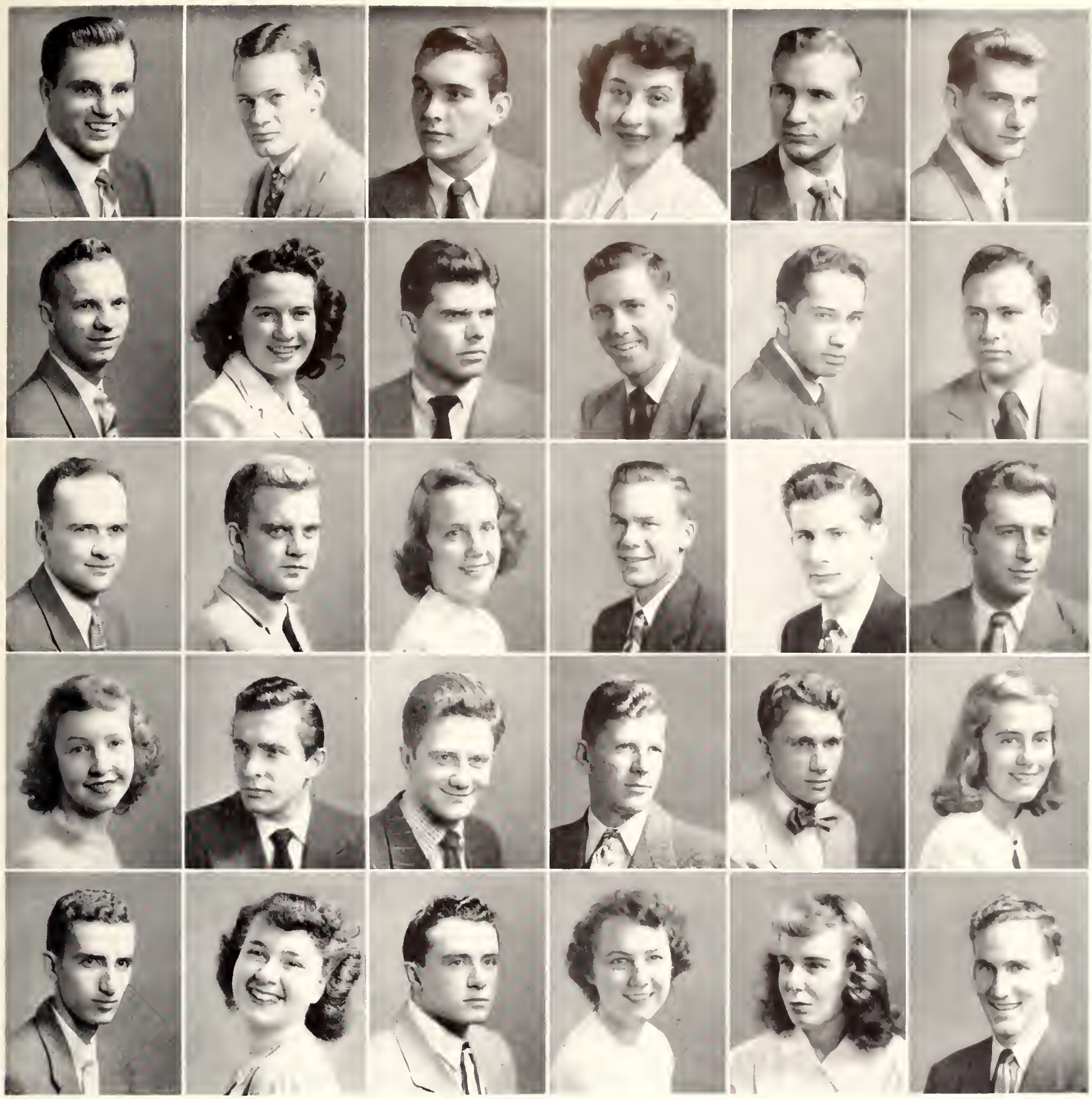

ROW 1: STEPHEN MAURER—Mansfield—Sigma Alpha Epsilon; THOMAS MAXWELL—Wyoming—Delta Kappa Epsilon, Recensio; DAVID MAYNE—Dayton—Phi Delta Theta, Tomahawk, Miami Chest Captain, Minnesingers; JAYNE MAZZARELLA—Cleveland—Delta Zeta, Sophomore Counselor, House Chairman, Women's League Council, Inter-Residence Council, Tomahawk, Y. W. C. A. Cabinet, Miami Chest Publicity Chairman, Newman Club, Le Cercle Français, Women's League Dance Chairman; JAMES McCHESNEY—South Charleston; ROGER McCORMICK—Huntsville—Delta Kappa Epsilon, Kappa Delta Pi, Kappa Phi Kappa, Phi Epsilon Kappa, Basketball, Baseball. ROW 2: CLARENCE McDADE—Massillon—Epsilon Pi Tau, Pi Epsilon Kappa, Tribe Miami, Counselor, Basketball; NANCY McDERMOTT—Barberton—Kappa Delta Pi, Phi Sigma, Senior Orchesis, W. A. A., Y. W. C. A., Kappa Phi; WILLARD McDERMOTT—Columbus—Delta Upsilon, Student-Faculty Council, Speaker's Bureau; JOHN McDOWELL—Continental—Sigma Chi; RICHARD McGINNIS—Kingston—Beta Theta Pi, President, Inter-Fraternity Council, Miami Chest Captain, That's Miami Tradition, Inter-Fraternity Ball Chairman; WILLIAM McGORY—Sandusky—Delta Upsilon. ROW 3: ROBERT McINTYRE—Youngstown; ROBERT DAVID McINTYRE—Middletown—WMUB, Westminster, Alpha Phi Omega, That's Miami Tradition; BARBARA McKEE—Lakewood—Pi Beta Phi, Mortar Board, Cwen, Sophomore Counselor, Women's League Council, Y. W. C. A. Cabinet, President, Christian Science Organization, Madrigal; DAVID McKELL—Chillicothe—Delta Kappa Epsilon, Phi Sigma, Counselor, Student, Y. M. C. A.; DONALD McKILLOP—Middletown—Delta Sigma Pi; FRANK McKINLEY—Cleveland—Delta Upsilon, Glee Club. ROW 4: JOANNE McLAUGHLIN—Lakewood; RANDOLPH McMAHAN—Glendale—Delta Tau Delta, Football; DONALD McNULTY—Parma; GORDON McOWEN—Springfield—Beta Alpha Psi; RAMON MEARS—Dover—Delta Tau Delta, Kappa Delta Pi, Kappa Phi Kappa, Phi Epsilon Kappa, Tribe Miami, Basketball; SHIRLEY MEEKER—Barnesville—Y. W. C. A., A. C. E. ROW 5: KARL MEISNER—Akron—Lambda Chi Alpha; KATHRYN MELLENBRUCH—Lexington, Kentucky; RENO MENAPACE—New Philadelphia—Pi Kappa Alpha, Les Politiques, Newman Club, Band, Minnesingers; JOANNE MEREDITH—Ashland, Kentucky—Gamma Phi Beta, Student, Y. W. C. A., Le Cercle Francais; BARBARA MERRICK—Sebring—Delta Zeta, Recensio, Tomahawk, Y. W. C. A., Le Cercle Francais; ARTHUR MERTEN—Cincinnati—Delta Tau Delta.

## SENIORS

ROW 1: MURIEL MERTON—St. Marys—Y. W. C. A., Wesley Foundation, Kappa Phi; LEO MERZWEILER—Akron—Phi Delta Theta, Omicron Delta Kappa, Phi Eta Sigma, Beta Alpha Psi, Delta Sigma Pi, Student-Faculty Council, Disciplinary Board, Y. M. C. A., President; MARK METZNER—Chicago, Illinois—Zeta Beta Tau, Recensio, Student, Hillel; MARY WARWICK MEYER—Oxford—Zeta Tau Alpha; SUSAN MEYER—Toledo—Gamma Phi Beta, Minnesingers; MAX MICHELS—Chillicothe—Alpha Kappa Delta, Phi Sigma, Counselor. ROW 2: BETTY MIDGLEY—Jamestown, New York—Student, Y. W. C. A. Cabinet, Student Religious Council, Wesley Faundation Cabinet, Kappa Phi, Speaker's Bureau; ARTHUR MILLER—Oxford—Track; ELIZABETH MILLER—Bellbrook—University of Dayton; ELTON MILLER—Bradford—Kappa Delta Pi, Kappa Phi Kappa, Pi Omega Pi, Choral Unian, Glee Club; MARILYN ANN MILLER—Massilon—Kappa Kappa Gamma, Phi Sigma, Sophomore Counselor, Y. W. C. A., Choral Union; MARILYN LOU MILLER—Brayan—Zeta Tau Alpha, Delta Omicron, Y. W. C. A., Band, Minnesingers. ROW 3: SHIRLEY MILLER—Bryan—Chi Omega, Psi Chi, Y. W. C. A., Westminster; JOHN MINNICH—Hamilton; ROBERT MITCHELL—West Richfield—Lambda Chi Alpha; STIRLING MOORE—Batavia—Sigma Nu, Recensio, Student; THOMAS MOORE—Salem—Sigma Alpha Epsilon, Tomahawk, Y. M. C. A.; JOAN MOOTZ—Continental—Delta Zeta, W. A. A., Y. W. C. A. ROW 4: EDWARD MORITZ—Hamilton—Beta Pi Theta, Phi Eta Sigma; DWIGHT MORNER—Dayton—Phi Mu Alpha, Wesley Foundation, Delta Sigma Theta, Band; DONALD MORRISON—Fredericktown—Epsilon Pi Tau, Kappa Delta Pi, Kappa Phi Kappa; PAUL MORROW—Rockford—Alpha Kappa Iota, Phi Mu Alpha, Delta Sigma Theta, Band, Choral Union, Orchestra; HOWARD MORTENSEN—Youngstown—Alpha Epsilon Rho, Le Cercle Francais, Football; GRETA MOTTELSON—LaGrange, Illinois—Alpha Chi Omega, Sophomore Counselor, Pan-Hellenic Council, Y. W. C. A., A. C. E., C. I. C. ROW 5: CHARLES MOULTON—Arcade, New York—Kappa Phi Kappa, Les Politiques, Mathematics Club; DELMAR MOWERY—Logan—The 1833 Club, Phi Epsilon Kappa, Minnesingers, Golf; MARSHALL MOWREY—Alexandria—Pi Kappa Alpha, President, Omicron Delta Kappa, Phi Eta Sigma, Delta Phi Alpha, President. Les Politiques, Tribe Miami, Inter-Fraternity Council, Baseball; JAMES MYERS—Cincinnati—Sigma Chi, Triad Dance Co-Chairman; ALFRED NARWOLD—Shaker Heights—Delta Tau Delta; HOWARD NEER—Middletown—Sigma Alpha Epsilon.

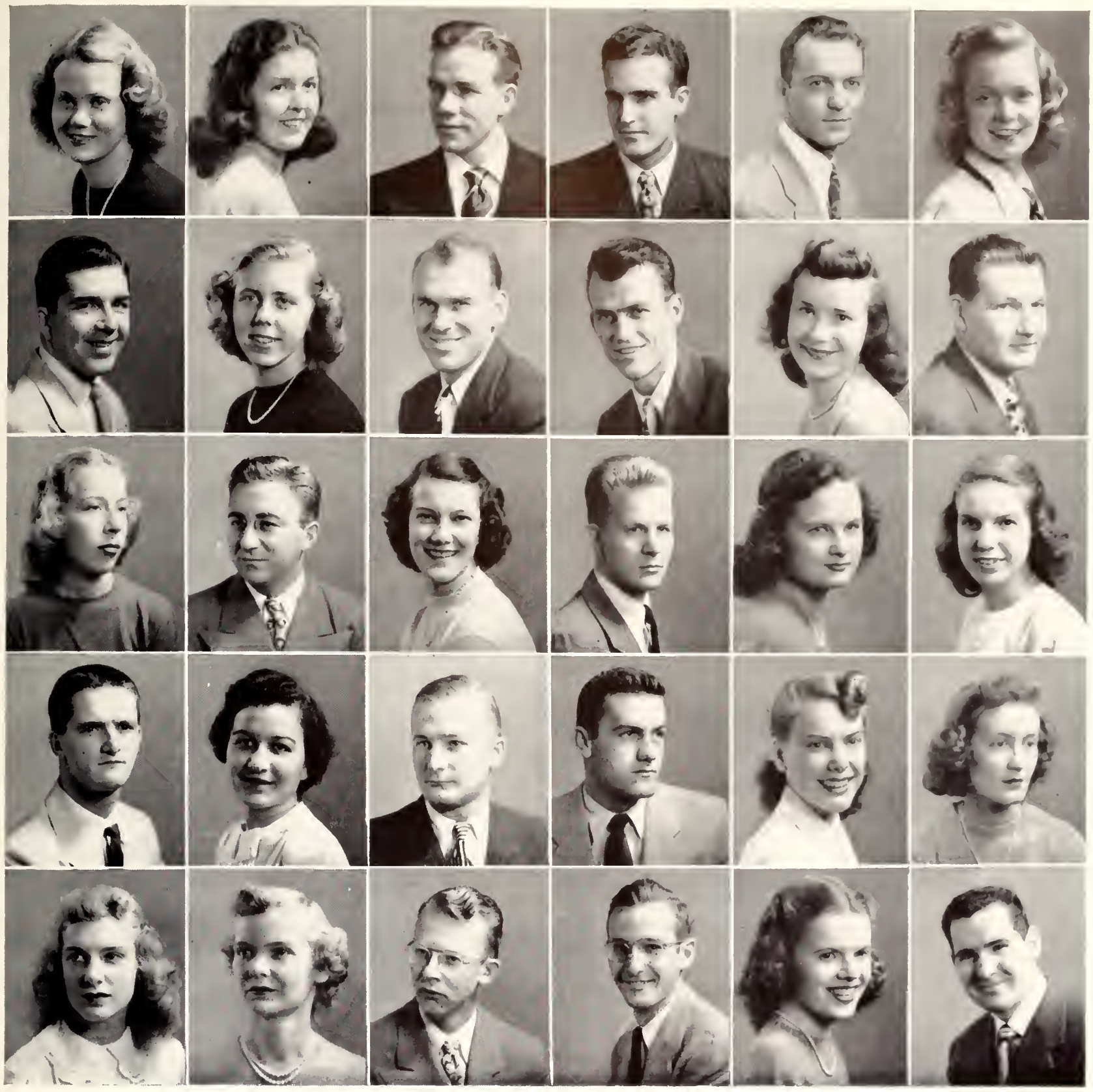

ROW 1: HENRIETTA NEFF—Dover—Sigma Kappa, President, Mortar Board, Alpha Delta Kappa, Beta Pi Theta, Psi Chi, Student-Faculty Council, Recensio, Business Manager, Kappa Phi, Le Cercle Francais; PATRICIA NELSON—Morristown, Indiana—Alpha Chi Omega, Y. W. C. A., A. C. E., Junior Orchesis, Minnesingers; LYLE NEWKIRK—Greenhills—Lambda Chi Alpha, Delta Sigma Theta; LINN NEWMAN—Jefferson; RAYMOND NICHOLS—Middletown—Psi Chi; DOROTHEA NICHOLSON—Cleveland Heights—Delta Delta Delta, Student, Tomahawk, Junior Orchesis. ROW 2: KENNETH NOVAK—Elyria—Delta Tau Delta; JOANN NYE—Cleveland—Delta Sigma Epsilan, Pan-Hellenic Council, Y. W. C. A.; RUDY OAKLETS—Hamilton—Epsilon Pi Tau, Phi Kappa Epsilon, Football, Track; KENNETH OETTING—Fort Wayne, Indiana; ANN OHMEIS—Cincinnati—Zeta Tau Alpha, Y. W. C. A., A. C. E., Madrigal; DUANE OLDFIELD—Newport, Kentucky—Boxing, Wrestling. ROW 3: MARILYN OLSEN—Park Ridge, Illinois—Gamma Phi Beta, Phi Sigma, Sigma Delta Pi, Student, Y. W. C. A.; CLARENCE ONTKO—Marblehead—Pi Kappa Alpha, Beta Alpha Psi; MARTHA ORTH—Zanesville—Kappa Kappa Gamma, Sophomore Counselar, Y. W. C. A.; THOMAS OSBORNE—Middletown—Varsity Social Club, Y. M. C. A., C. I. C.; JANE OWENS—Muncie, Indiana—Kappa Kappa Gamma, Cwen, Sophamore Counselor, Student, Y. W. C. A., Miami Chemical Society, Choral Union; MARGIE GEHLKER OWINGS—Norwood—Chi Omega, Home Economics Club, Y. W. C. A., Marco Polo. ROW 4: MARK OXLEY—Newark—Football; VERA PACEY—Daytan—W. A. A., Y. W. C. A.; SAMUEL PALMER—Hinsdale, Illinois—Delta Kappa Epsilon; HAROLD PARKER—Miami, Florida—Sigma Chi, Sigma Gamma Epsilon; JEAN PARKER—Cincinnati—Delta Zeta, W. A. A., Y. W. C. A., Kappa Phi, Cosmopolitan Club, Orchesis; NORMA BRILLHART PARKER—Akron—Zeta Tau Alpha, President, Pan-Hellenic Council, Y. W. C. A., Home Economics Club. ROW 5: DORIS PATER—Hamilton—Capital University, Kappa Delta Pi, Pi Omega Pi; JOAN PATER—Hamilton—Chi Omega, Phi Beta Kappa, Beta Pi Theta, Kappa Delta Pi, Sigma Delta Pi, Le Cercle Francais, Speaker's Bureau; DONALD PATERSON—Batavia—Delta Upsilon, Student, Tomahawk; ROBERT PATTEN—Mariemont—Beta Theta Pi; MARILYN PATTERSON—Bryan—Gamma Phi Beta, Pan-Hellenic Council, Y. W. C. A., Choral Union; THOMAS PATTON—Dover—Lambda Chi Alpha, Phi Epsilon Kappa.

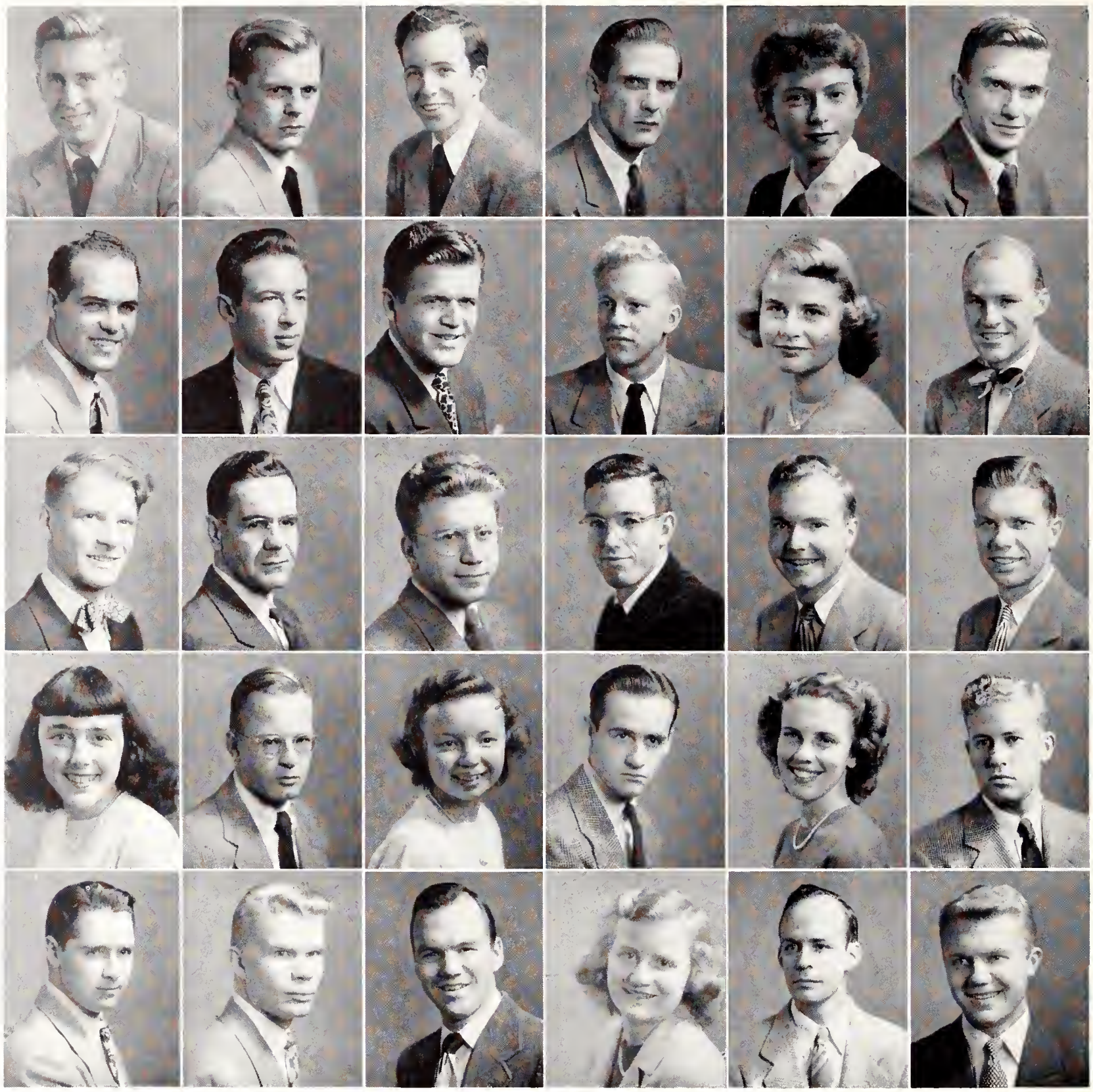

## SENIORS

ROW 1: RICHARD PAUL—Columbus—Sigma Alpha Epsilon; HAROLD PAULY—Troy—Sigma Alpha Epsilon, Sigma Gamma Epsilon, Y. M. C. A.; JAMES PEARSON—Plainfield, New Jersey—Beta Theta Pi, Delta Sigma Pi; WILLIAM PECHT—Mansfield—Sigma Chi, Tribe Miami, Boxing, Football; FRANCES PEDRICK—Trenton, New Jersey—Delta Delta Delta, President, Senior Orchesis, W. A. A., Pan-Hellenic Council, WMOH; EUGENE PEMBROKE—Lockport, New York—Delta Chi, Les Politiques, Newman Club. ROW 2: JOHN PENNINGTON—Hamilton—Delta Tau Delta, Delta Sigma Pi, Chorus; GEORGE PERSONS—Elyria—Delta Upsilon, Notre Dame University, Recensio, Tomahawk, WMUB, El Ateneo; HAROLD PETERS—South Charleston—Kappa Delta Pi, Kappa Phi Kappa, Tribe Miami, Basketball, Track; HARRY PETRIE—Celina—Kappa Delta Pi, Kappa Phi Kappa, Minnesingers; DOLORES PFEIFFER—Dayton—Delta Gamma, Kappa Delta Pi, Sophomore Counselor, House Chairman, Junior Class Secretary-Treasurer, Women's League Council, Inter-Residence Council, Y. W. C. A., Student Religious Council, A. C. E.; BURT PHYTHYON—Wadsworth. ROW 3: WILLIAM PIATT—Akron; WOODROW PILLIS—East Rochester; STEVE PIZANIS—Youngstown—Nu Zeta Psi; JOHN POGUE—Fort Thomas, Kentucky—Beta Theta Pi, Phi Sigma, Basketball, Football; WINFIELD POLK—Zanesville—Lambda Chi Alpha; JAMES PRATT—Fremont. ROW 4: SARAH PRATT—Fairmont, West Virginia—Alpha Chi Omega, Y. W. C. A., Kappa Phi; STEWART PROCTOR—Cincinnati—Delta Tau Delta, Beta Alpha Psi, Delta Sigma Pi; DORIS PRYOR—Conneaut—A. M. I., Cwen, Sophomore Counselor, Y. W. C. A., Kappa Phi, Chemistry Club, Orchestra, Virelai; LEONARD PUCKETT—DuQuoin, Illinois—Phi Eta Sigma; MARGARET PUGH—Portland, Oregon—Sigma Kappa, Student, Tomahawk, Y. W. C. A., A. C. E., Choral Union; RALPH PUTNEY—Guilford, Connecticut—Miami University Theatre, Marco Polo, That's Miami Tradition. ROW 5: JAMES QUINN—Cleveland Heights—Phi Delta Theta, Cheerleader, Tomahawk, Newman Club, Glee Club; JANRIK RAGNAR—Chicago, Illinois—Sigma Nu; MORRIS RAMERS—Louisville, Kentucky—Sigma Alpha Epsilon, Delta Sigma Pi; MADONNA RAUDABAUGH—Celina—Kappa Phi, A. C. E.; JULIUS REBELES—Elyria—Phi Epsilon Kappa; JOHN REDLIN—Hamilton—Sigma Chi.

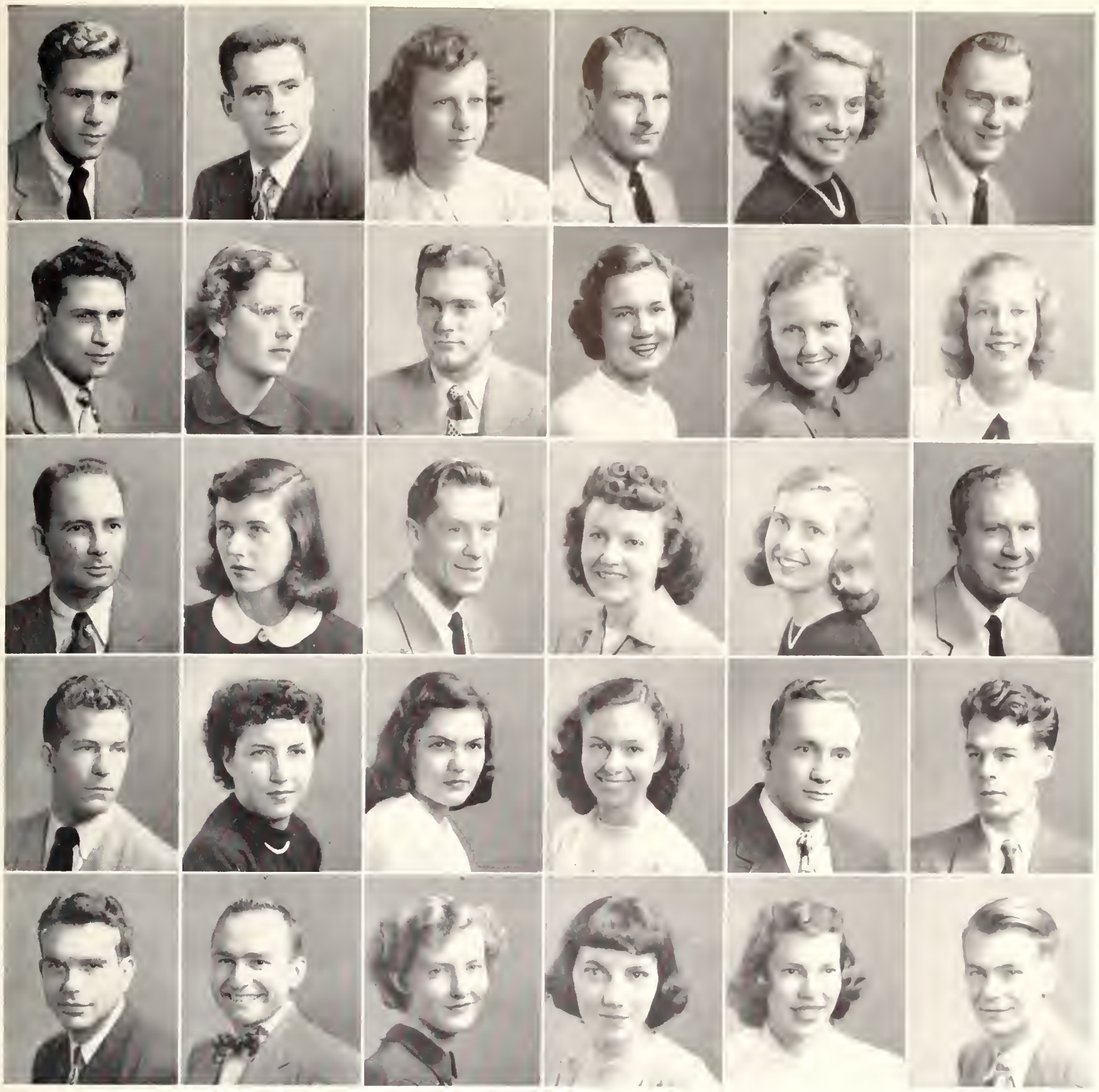

ROW 1: ROBERT REEMELIN—Daytan—Phi Delta Theta, Purdue University, Student, Assistant Business Manager, M-Baak; JOHN REEVES—Defiance—Phi Sigma, Speaker's Bureau; BARBARA REID—New Paris—Recensia, Alpha Epsilan Rha, WMUB, Y. W. C. A., Kappa Phi; LOWELL REID—Napalean—Phi Kappa Tau, Tribe Miami, Square and Campass Club, Band, Golf; HELEN REISCHMAN—New Madisan—Western Callege far Wamen, Y. W. C. A., A. C. E., Charus—GEORGE RENKERT—Cleveland—Sigma Chi, Omicran Delta Kappa, Student-Faculty Council, Vice-Chairman, Head Cheerleader, Recensia, Tamahawk, M-Baak, Y. M. C. A., Black M Club. ROW 2: LOUIS RENZI—Bellaire; BETTY JANE RHOADES—Versailles—Delta Sigma Epsilan, President, Pan-Hellenic Caunci, Y. W. C. A., Lutheran Student Assaciation, Student Religiaus Caunci; CARL RIDENOUR—Reily—Phi Epsilan Kappa, Baseball, Basketball; NANCY RIECK—Findlay—DePauw University, Findlay Callege, Nu Psi Rha, Y. W. C. A.; ROSEMARY RIELY—Wyandatte, Indiana—Chi Omega, Student, El Atenea, Le Cercle Francais; MARION RIGGS—Bellevue, Kentucky—Theta Upsilan, Phi Sigma, WMUB, Y. W. C. A., Chemistry Club. ROW 3: JOHN RILEY—Lima; MARY ELLEN RILEY—Westfield, New Jersey—Alpha Omicran Pi, Recensia, Tribe Miami Spansar, Hamecaming Queen; JOHN RITCHEY—Cincinnati—Phi Delta Theta, Princetan University, Delta Sigma Pi, Recensia, Tribe Miami, Baseball; GERTRUDE ELLIS ROGALA—Taledo; MARTHA ROGERS—Daytan—Pi Beta Phi, Y. W. C. A., Casmapalitan Club, Speaker's Bureau; JOHN ROHLFS—Daytan—Phi Delta Theta, Tennis. ROW 4: ROBERT ROOSA—Eatan; ELAINE ROSENBLUM—Braaklyn, New Yark—Tamahawk, Y. W. C. A., Hillel, Le Cercle Francais; MARTHA ROSSEL—Newark—Beta Pi Theta, Delta Sigma Pi, Y. W. C. A., Casmapalitan Club, El Atenea, Le Cercle Francais; SUSAN ROST—Hamiltan—A. M. I., Y. W. C. A.; HOWARD ROTTINGHAUS—Narth Callege Hill—Newman Club; DONALD ROUSH—Miamisburg. ROW 5: WILLIAM ROWE—Lakewaad—Pi Kappa Alpha, A. I. A.; STANLEY ROZIC—Cleveland; MARGARET RUCHHOFT—Cincinnati—Kappa Kappa Gamma, Saphamare Caunselar, Recensia, Bel Canta; JEAN RUFFINI—Astaria, New Yark—Recensia, Student, Y. W. C. A.; ELEANOR RUFFNER—Daytan—Delta Zeta, Recensia, Student, Y. W. C. A., Archesis, Virelai, That's Miami Traditian; WAYNE RUIHLEY—Taleda—Delta Chi, Band, Orchestra.

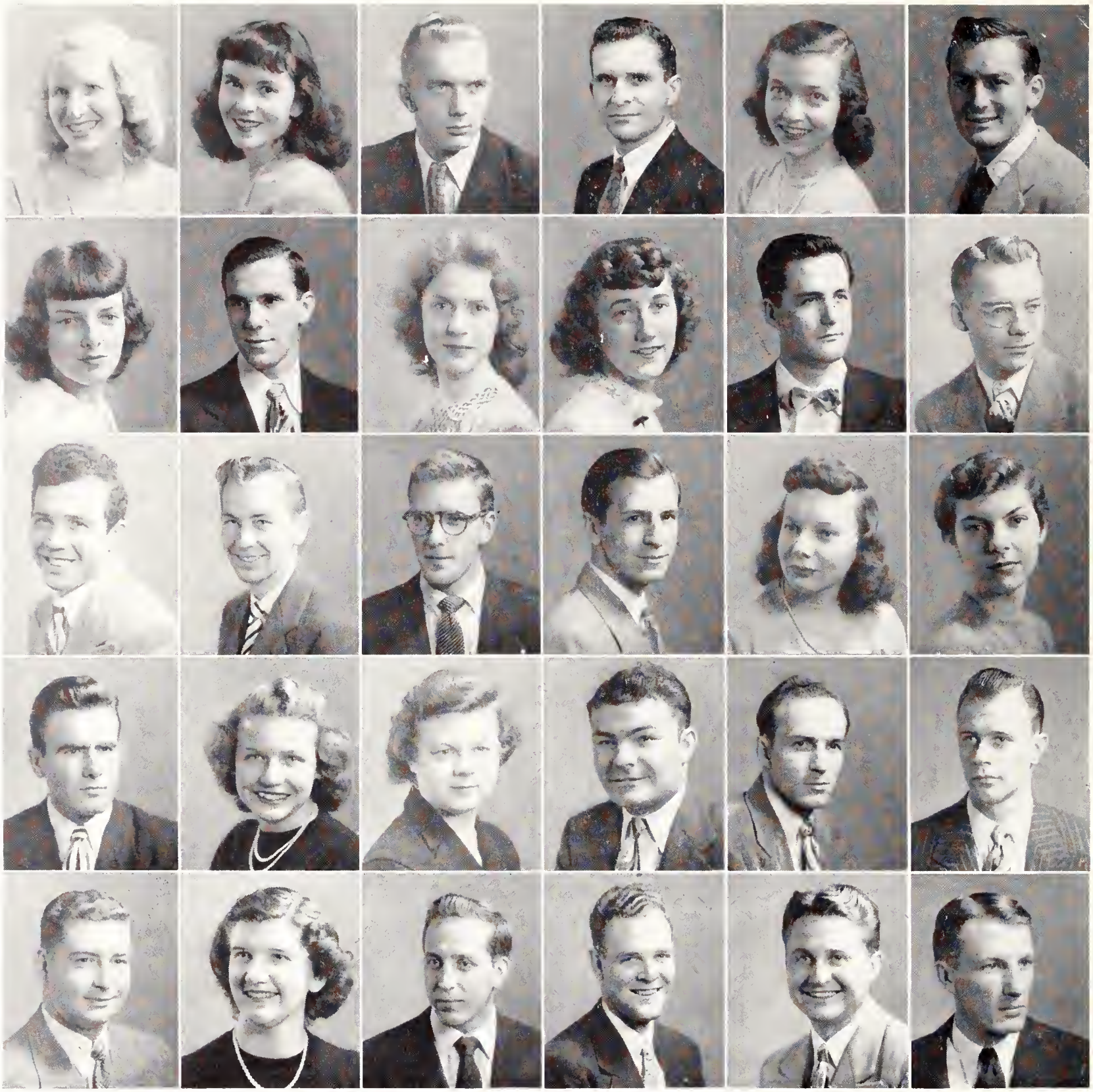

## SENIORS

ROW 1: PATRICIA RUMSFIELD—Evanston, Illinois—Chi Omega, Com-Bus, Tamahawk, Y. W. C. A.; PATRICIA RUOFF—Columbus—W. A. A., A. C. E.; JOSEPH RUPERT—Wellston; FREDERICK RUSCHER—Middletown; BARBARA RYAN—Lakewood—Delta Delta Delta; MICHAEL SABORSE—Youngston—Beta Theta Pi, Football. ROW 2: JUDITH SACHS—Calumbus—Tamahawk, Y. W. C. A.; ALFRED SAHLI—Cleveland—Lambda Chi Alpha, Delta Sigma Theta; CATHERINE SAINTON—Toleda—Newman Club; MARJORIE SALE—Spencerville—A. M. I., Kappa Phi; WILLIAM SASSER—Cincinnati—Delta Tau Delta; RUSSELL SAWMILLER—Dayton—Eta Sigma Phi, Counselor, Student-Faculty Council, Disciplinary Board, Wesley Foundation, Delta Sigma Theta, National President. ROW 3: JOSEPH SBROCCO—Campbell—Lambda Chi Alpha, Student-Faculty Council; JOHN SCANLON—Chicago, Illinois—Delta Chi, Tamahawk; FRANK SCHATZ—Amelia—Sigma Chi, Sigma Gamma Epsilon, Recensio, Assistant Business Manager, Band; JACK SCHEEHLE—Martins Ferry; ELIZABETH SCHEIBERT—Trentan—Delta Phi Delta, Y. W. C. A., Lutheran Student Associatian; ELEANOR SCHICK—Pontiac, Michigan—Alpha Chi Omega, Pan-Hellenic Cauncil, Tamahawk, C. I. C. ROW 4: GEORGE SCHMIDT—Cincinnati; PATRICIA SCHMIDT—North College Hill—Alpha Chi Omega, Phi Sigma, Recensio, Tamahawk, Y. W. C. A.; MARGUERITE SCHOEN—Lakewood—Alpha Chi Omega, Delta Omicran, President, Sigma Delta Pi, Cwen, Women's League Cauncil, Recensio, Y. W. C. A., Orchestra, Virelai; DALE SCHUBERT—West Elktan—Band; MARVIN SCHULTZ—Shaker Heights—Phi Delta Theta, Student, Tamahawk, A. I. A., Football, Tennis, Track; RICHARD SCHWALENBERG—Canton—Phi Epsilon Kappa, Track. ROW 5: ROSS SCHWARTZ—Calumbus—Phi Epsilon Kappa; JOAN SCHWEIKERT—Cleveland—Theta Upsilon, WMUB, Y. W. C. A., Cosmopolitan Club, Home Ecanomics Club; ROBERT SEAWARD—West Newtan, Massachusetts—Phi Epsilan Kappa; ROBERT SEHRINGER—Lakewood—Pi Kappa Alpha, A. I. A.; WILLIAM SEWARD—Painesville—Sigma Alpha Epsilon; JAMES SHAFER—Eaton.

ROW 1: PATRICIA SHAFER—Findlay—Gamma Phi Beta, Student Union Committee, Recensio, Y. W. C. A. Cabinet, Miami Chest Captain, Vireloi; ANN SHARP—Hamilton—Delta Zeta, Y. W. C. A. Cabinet, Charal Union; THELMA SHELTON—Cavington, Kentucky—Sigma Kappa, W. A. A., Orchesis; CHARLES SHEPARD—Dayton—Phi Gamma Delta, Denison University, Counselor; FOREST SHEPARD—Barrington, Illinois—Delta Tau Delta; PATRICIA SHERMAN—Cincinnati—Gamma Phi Beta, President, Beta Pi Theta, Sigma Delta Pi, Pan-Hellenic Council, Student, Charal Union. ROW 2: JEAN SHIPMAN—Cleveland—Sigma Kappa, Tamahawk, Y. W. C. A., A. C. E., Charal Union; JOHN SHOPTAUGH—Bellevue, Kentucky—Sigma Phi Epsilon, Football; MARY JO SHRINER—Cincinnati—Gamma Phi Beta, President, Y. W. C. A., Junior Orchesis; WALLACE SKINNER—Macedonia—Delta Kappa Epsilon, Student, Tomahawk, WMUB, Business Manager, Miami University Theatre; JOY SMALE—Elmhurst, Illinois—Gamma Phi Beta, Alpha Kappa Delta, Psi Chi, Y. W. C. A. Cabinet, Student Union Committee, Choral Union. ROW 3: ALAN SMITH—Amelia—Phi Kappa Tau, Delta Sigma Pi; JULIA SMITH—Culver, Indiana; MARIAN SMITH—Hamilton—A. M. I., Y. W. C. A., Choral Union, Cosmopolitan Club; ROBERT HEWITT SMITH—Sharonville—Sigma Chi, Delta Sigma Pi, Cosmopolitan Club, Football; McPHERSON SMITH—Howell, Michigan—Beta Alpha Psi, Les Politiques; ROSE MARY SNIDER—Greenville—Y. W. C. A., Student, Newman Club. ROW 4: CAROLINE SNYDER—Kenmore, New York—Delta Gamma, Student, Tamahawk, Y. W. C. A.; CHARLES SPATH—Hamilton—Pi Kappa Alpha; MARILYN SPEER—Strangsville—Delta Sigma Epsilon, W. A. A., Y. W. C. A., HARLAN SPIES—Dover—Sigma Chi; ROBERT SPINDLER—Hamilton—A. M. I., Band; LEWIS STANLEY—Hillsbara. ROW 5: SHIRLEY STEARNS—Cincinnati—Kappa Kappa Gamma, Senior Orchesis, Recensio, Y. W. C. A.; IRMA STECK—Cleveland—Sigma Kappa, Student, Y. C. A., Black M. Club, Le Cercle Francais, Chorus; MARGERY STEFFENS—Cincinnati—Com-Bus, Psi Chi, Student, Tomahawk, Y. W. C. A., Black M Club, Junior Orchesis, Choral Union; RICHARD STEINER—West Milton; MILTON STENTZ—North College Hill—Mathematics Club; PATRICIA—STEPHEN—Lakewood—Alpha Omicron Pi, Pi Omega Pi, Y. W. C. A., Virelai.

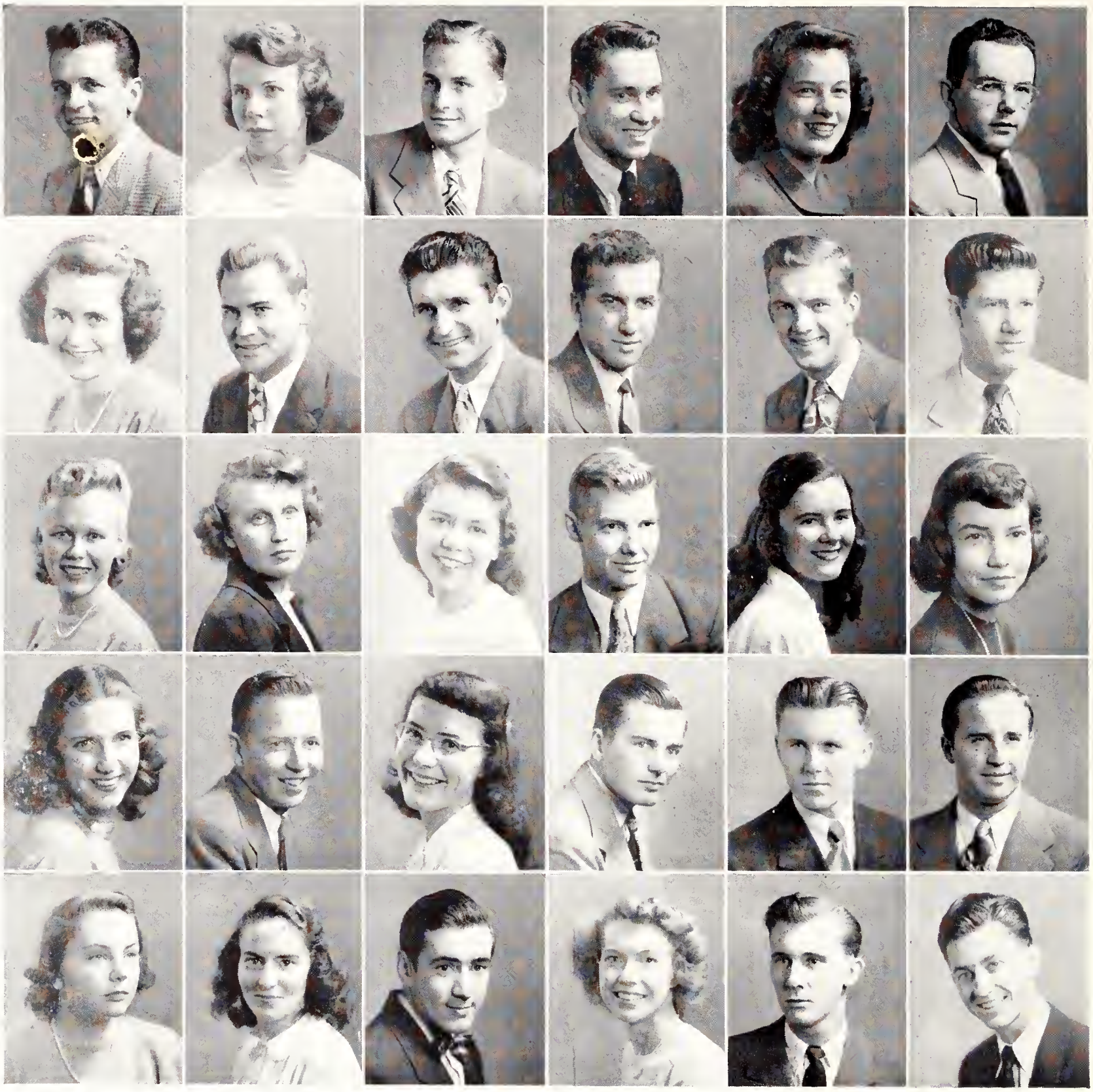

## SENIORS

ROW 1: ALFRED STEVENS—Toledo—Sigma Nu, Student; BARBARA STEWART—Bridgeport, Connecticut—Chi Omega; DALE STIEG—Hamilton—Delta Upsilon; ROBERT STOECKLEIN—Dayton—Delta Kappa Epsilon; RUTH STOEPPELWERTH—Indianapolis, Indiana—Alpha Chi Omega, Mortar Board, Cwen, Kappa Delta Pi, President, Junior Counselor, House Chairman, Student-Faculty Council, Women's League Council, Inter-Residence Council, Pan-Hellenic Council, Recensia, Tomahawk, Y. W. C. A., Miami Chest Captain, Lutheran Student Association, A. C. E.; JOSEPH STONE—Chicago, Illinois—Zeta Beta Tau, Alpha Epsilon Rho, Student, WMOH, WMUB, Program Manager, Hillel. ROW 2: LOIS STROTHER—Covington, Kentucky—Alpha Chi Omega, W. A. A., Aeronautics Club; GLENN STRUBLE—Dayton; JOHN STUCKEY—Van Wert—Kappa Delta Pi, Tribe Miami, Kappa Phi Kappa, Basketball; WILLIAM STUCKMAN—Farmer—Phi Delta Theta, Tomahawk, Circulation Manager, M-Book, WMUB, Miami University Theatre, Band, Glee Club; JACK STUTZ—Mantua—Beta Alpha Psi; ROBERT SULLIVAN—Dayton—Lambda Chi Alpha, Epsilon Pi Tau. ROW 3: IRENE SUNTALA—Cleveland—Campus Club, Y. W. C. A., Madrigal, Virelai; MILDRED SUNTALA—Cleveland—A. M. I., Com-Bus, Y. W. C. A., Cosmopolitan Club; ESTHER SUPOWIT—Dayton—Alpha Epsilon Phi, President, Pan-Hellenic Council, Recensia, Hillel; DARRELL SUTTON—Granville—Phi Delta Theta, Counselor, Varsity Social Club, President, Baseball; EVELYN SWINDLER—Wilmington—Sigma Kappa, Delta Omicron, Band, Choral Union, Orchestra, Marco Polo; JEANNE BELCHER THEOBALD—Hamilton—Pi Beta Phi, Mortar Board, Cwen, Kappa Delta Pi, Sophomore Counselor, Women's League Council, Secretary-Treasurer, Y. W. C. A., Miami Chest Co-Chairman, A. C. E. ROW 4: ALYCE THOMAS—Cincinnati—Y. W. C. A., Kappa Phi, Madrigal, Virelai; CALVIN THOMIN—Hamilton; SYLVIA TIEFERMANN—North College Hill—Alpha Chi Omega, Y. W. C. A., Bel Canto; ALLAN TIMPLE—Sandusky; HOWARD TOLLE—Dayton—Beta Alpha Psi; WILLIAM TOMKO—Parma. ROW 5: MARY TOTH—Shaker Heights—Kappa Delta Pi, Sophomore Counselor, Recensio, Y. W. C. A. Cabinet, Miami Chest Captain, Newman Club A. C. E., Le Cercle Francais, Junior Orchesis; ALBERTA TREON—West Carrollton—Delta Omicron, Band, Choral Union, Orchestra; RUSSELL TREON—West Carrollton; ROWENA TRONNES—Mishawaka, Indiana—Delta Gamma, Mortar Board, Alethenai, Student-Faculty Council, Student, Associate Editor, M-Book; ROBERT TROUP—Miamisburg; RONALD TUCKER—Centerburg—Sigma Nu.

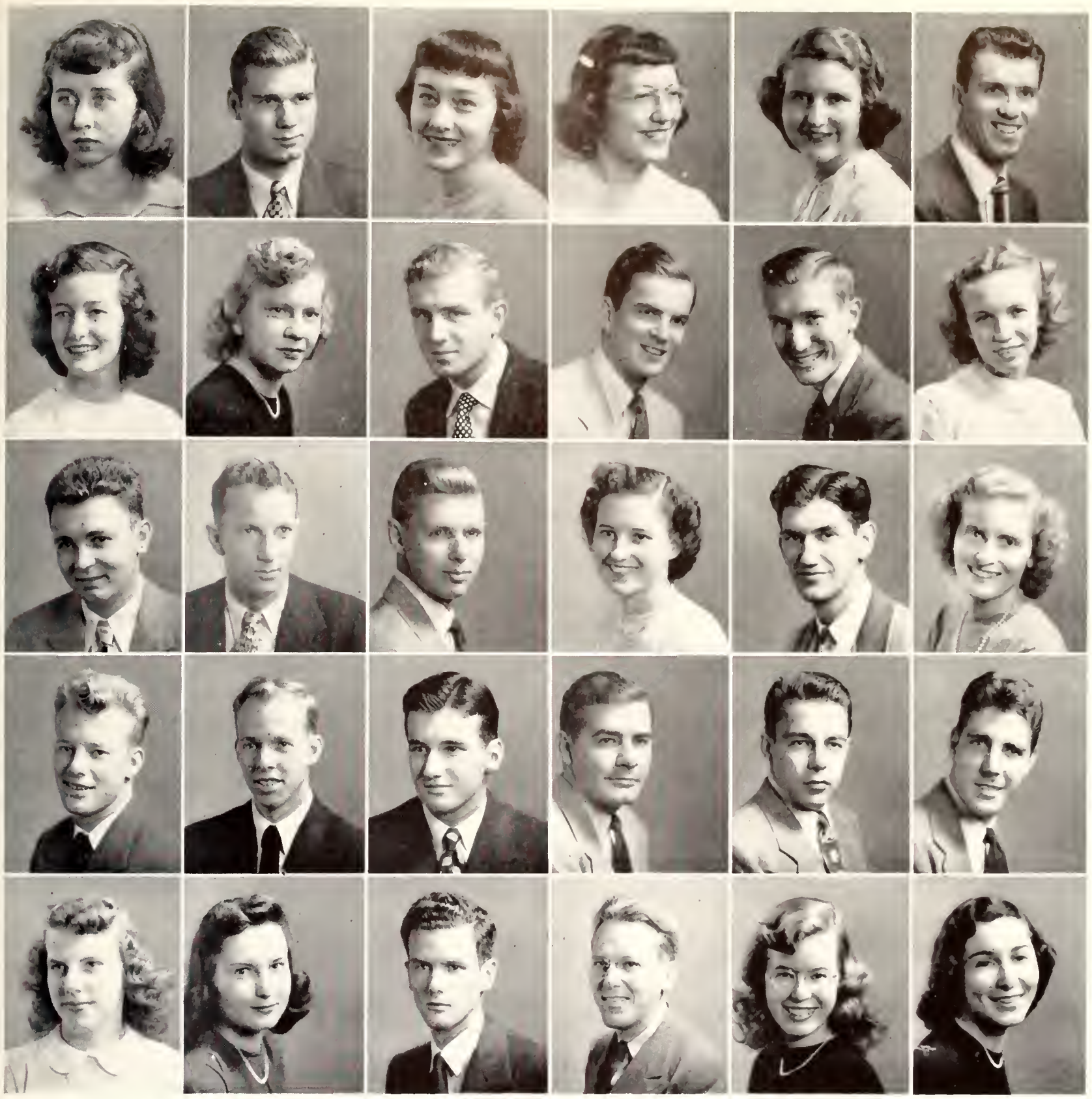

ROW 1: JOAN LURICH—Camden—Student; HAROLD UNGER—Cleveland—Beta Theta Pi, Phi Sigmo, Counselor; REBECCA URBACH—Rushville, Indiana—Senior Orchesis, Student, Y. W. C. A.; PATRICIA VAN ATTA—Covington, Kentucky—Delta Sigma Epsilan, Lutheran Student Association, C. I. C., Madrigal; DOROTHY VAN AUSDAL—Lewisburg—Phi Sigma, Wesley Foundatian, Kappa Phi, President; JOHN VELZY—Botavia, New York—Y. M. C. A., Red Cap Revue. ROW 2: MEREDITH WADE—Wyoming; FLORENCE WAGNER—Cohoes, New York—Home Economics Club, Y. W. C. A., Westminster Cabinet; WILLIAM WALN—Springfield—Notre Dame University, Counselor; RICHARD WALTENBAUGH—North Canton—Sigma Chi; ROBERT WALTER—Wyoming—Sigma Chi, Kappa Delta Pi, Kappa Phi Kappa, M-Book; MARJORIE WALTZ—Bay Village—Theta Upsilon, Y. W. C. A., Kappa Phi, A. C. E. ROW 3: RICHARD WALTZ—Hudson—Sigma Nu, Delta Sigma Pi, Delto Sigma Theta; DAVID WASMUTH—Andrews, Indiana—Delta Kappa Epsilon, Inter-Fraternity Council, Y. M. C. A. Cabinet; ROBERT WATERS—Medina, New York—Sigma Chi, President, Inter-Fraternity Council, Student, Y. M. C. A., Band; MYRA WATKINS—Toledo—Student, Y. W. C. A., Christian Science Organization, Block M Club, Choral Union; PAUL WATKINS—Waynesville—Wesley Foundation Cabinet, Delta Sigma Theta, President, Speaker's Bureau, Band; JANE WEAVER—Chillicothe. ROW 4: DUANE WEBER—Medina—Delta Tau Delto, Boxing, Football; HOWARD WEDEGARTNER—Sheboygan, Wisconsin—Pi Kappa Alpha, A. I. A., President; JOHN WEICHEL—Sandusky—Sigma Chi, Beta Alpha Psi, Recensio; JOHN WEIHER—Dayton—Delta Tau Delta, Cosmopolitan Club; RICHARD WEIMER—Troy—Pi Kappa Alpha, Epsilon Pi Tau, Kappa Delta Pi, Kappa Phi Kappa; ROBERT WEIS—Cincinnati—WMUB. ROW 5: MARY WEISBRODT—Sardinia—Theta Upsilan, Wilmington College, Kappa Phi, Y. W. C. A., Cosmopolitan Club; BETTIE JANE WEISEL—Cincinnati—Student, Y. W. C. A., A. C. E.; HARRY WELLMAN—Cincinnati—Beta Theta Pi, United States Naval Academy, Counselor; HOMER WERNER—Canton; CHELLA JANE WERT—Covington, Kentucky—A. M. I., Y. W. C. A., A. C. E.; CAROL WERTHEIMER—Chicago, Illinois—Alpho Epsilon Phi, Recensio, Y. W. C. A.

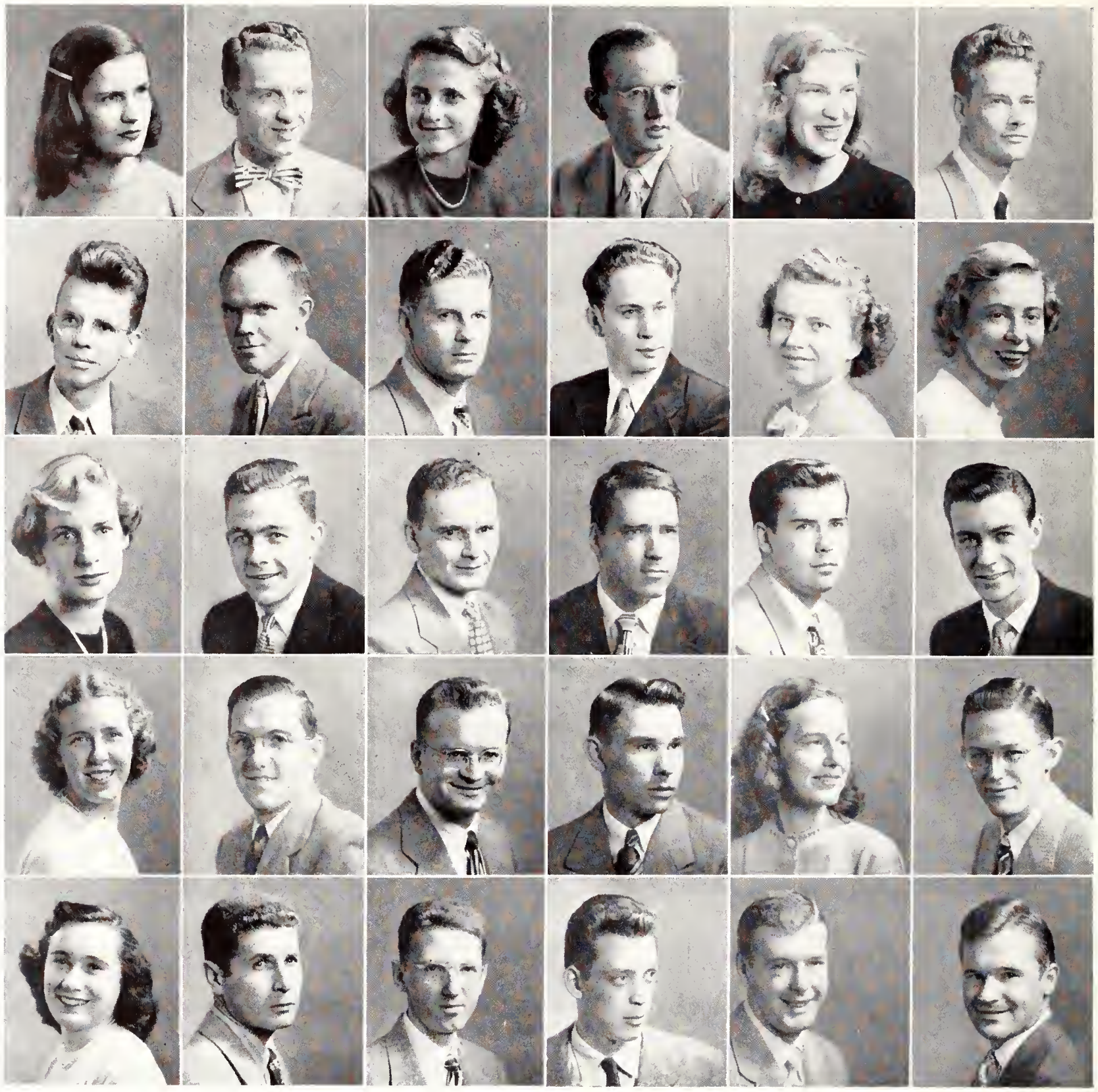

## SENIORS

ROW 1: VIRGINIA WHEELER—Medina—Delta Gamma; WILLIAM WHITAKER—Springfield—Sigma Alpha Epsilon, Psi Chi, President, Lutheran Student Association; PHYLLIS WHITE—Leipsic—Kappa Kappa Gamma, Cwen, Sophomore Counselor, Junior Counselor, Women's League Council, Tomahawk, Y. W. C. A. Cabinet, Madrigal, President, Virelai; ROGER WHITE—Shelby; RUTH WHITE—Oxford—Delta Gamma, Delta Phi Delta, Senior Orchesis, Recensio; WILLIAM WHITELAW—Lakewood—Delta Kappa Epsilon. ROW 2: ALLEN WIANT—Oxford—Sigma Pi Sigma, Mathematics Club, Wesley Foundation, Delta Sigma Theta, Choral Union; KENNETH WIESE—Cincinnati—Delta Upsilon; RICHARD WILCOX—Cleveland—Phi Delta Theta; CHARLES WILEY—Middletown—Delta Phi Delta, President, Orchestra; JEANNE WILKINSON GOEBEL—Gates Mills—Delta Sigma Epsilon, Kappa Delta Pi, Home Economics Club; BARBARA WILLARD—Toledo—Delta Zeta, Mortar Board, Cwen, Sophomore Counselor, House Chairman, Kappa Delta Pi, Women's League Council, Inter-Residence Council, A. C. E. ROW 3: MARMIAN WILLIAMS—Akron—Delta Gamma, Tomahawk, Y. W. C. A., Junior Orchesis; ROBERT JAMES WILLIAMS—Terrace Park—Delta Kappa Epsilon; ROBERT RYAN WILLIAMS—Cleveland Heights; ROGER WILLIAMS—Dayton—Delta Phi Delta, A. I. A.; WILFORD WILLING—Cleveland; HOWARD WILSON—Batavia—Phi Kappa Tau, Phi Eta Sigma, Delta Sigma Pi. ROW 4: MARION WILSON—Lakewood—Theta Upsilon, President, Pan-Hellenic Council, WMUB, Y. W. C. A., Student Religious Council, Wesley Foundation, Kappa Phi, Block M Club, Home Economics Club; WILLIAM WILSON—Greenville—Epsilon Pi Tau, Phi Epsilon Kappa, Cross Country, Track; WILLIAM WINNE; ROBERT WINTERHOFF—Ashville—Epsilon Pi Tau, Phi Epsilon Kappa; ALICE WINTERS—Teaneck, New Jersey—Alpha Chi Omega, Psi Chi, Y. W. C. A., El Ateneo, President, Choral Union; JOHN WISSLER—Chillicothe—Phi Delta Theta. ROW 5: DOROTHY WITHERSPOON—Edgewood, Maryland—Zeta Tau Alpha, Cwen, Com-Bus, President, Sophomore Counselor, Inter-Residence Council, Women's League Council, Newman Club; JACK WITTMAN—Cleveland Heights—Phi Epsilon Kappa, Tribe Miami, Student, Sports Editor, M-Book, Baseball; CHARLES WOLF—Berwyn, Illinois—Delta Upsilon; DONALD WOLF—Van Wert—Kappa Delta Pi, Kappa Phi Kappa, Band, Choral Union, Orchestra; ROLLIN WORDEN—Ravenna—Sigma Chi, Kent State University; TED WOZNICKI—Cleveland—Sigma Nu, Tribe Miami, Senior Class Secretary-Treasurer, Cross Country, Track.

ROW 1: JEANNE SNEDDEN WREDE—Pittsburgh, Pennsylvania—Sigma Kappa, Tomahawk; ROBERT WREDE—Cincinnati—Delta Tau Delta, Football; ELMER WRIGHT—Oxford—Beta Theta Pi; MARY WRIGHT—Oxford—Theta Upsilon, Kappa Delta Pi, Phi Sigma, Band, Orchestra; KENNETH YARBER—Middletown—Theta Chi, Alpha Epsilon Rho, Tomahawk, WMOH, WMUB, Program Manager, Track. ROW 2: ELEANOR YOUNG—Grand Rapids, Michigan—Alpha Chi Omega, President, Alpha Epsilon Rho, Pan-Hellenic Council, WMUB; JOHN YOUNG—Hamilton; BEVERLY YOUNGMAN—Delmar, New York—Alpha Chi Omega; JOSEPH ZIEVERINK—Greenhills; STEVE ZVOSEC—Lorain—Sigma Alpha Epsilon, Track.

# GRADUATES

Carlos Ballerino

Fin H. J. Bjelke

Jean Wills Feldman

John B. Whitlock

Slant Walk is a familiar place by the time the third year rolls around. Miami is their home as well as their school. The Junior Prom, honorary initiations, spring elections are spotlighted events. The hours of junior men and women are full of activities, studies, and fun — they're working, reaching for that degree.

# THE JUNIOR CLASS

V. Pres. Nancy McGinnis
Sec.-Treos. Dolores Pfeiffer
Pres. Howard Buker

Ellen Ahana
William Aicholtz
Jacqueline Aller
Kenneth Allerman
Robert Anderson

Sara Anderson
William Andrews
John Argus
Beverly Anshutz
Jo Ann App

William Aring
Ruth Arstringstall
Barbara Ascher
Mary Wynne Atkinson
Allen Augenstein

Margaret Ayers
Mitzi Badger
Fritz Baehr
E. J. Bailey
Donald E. Baker

Martha Jane Baker
Martha Jean Ballenger
Norma Barker
Phyllis Barker
John Barnes

Jane Barnett
George Barr
Bennet Bartels
Mary Jane Batt
Robert Baxter

William Baxter
Arthur Beach
Helen Beal
Thelma Beard
Margil Benedict

# JUNIORS

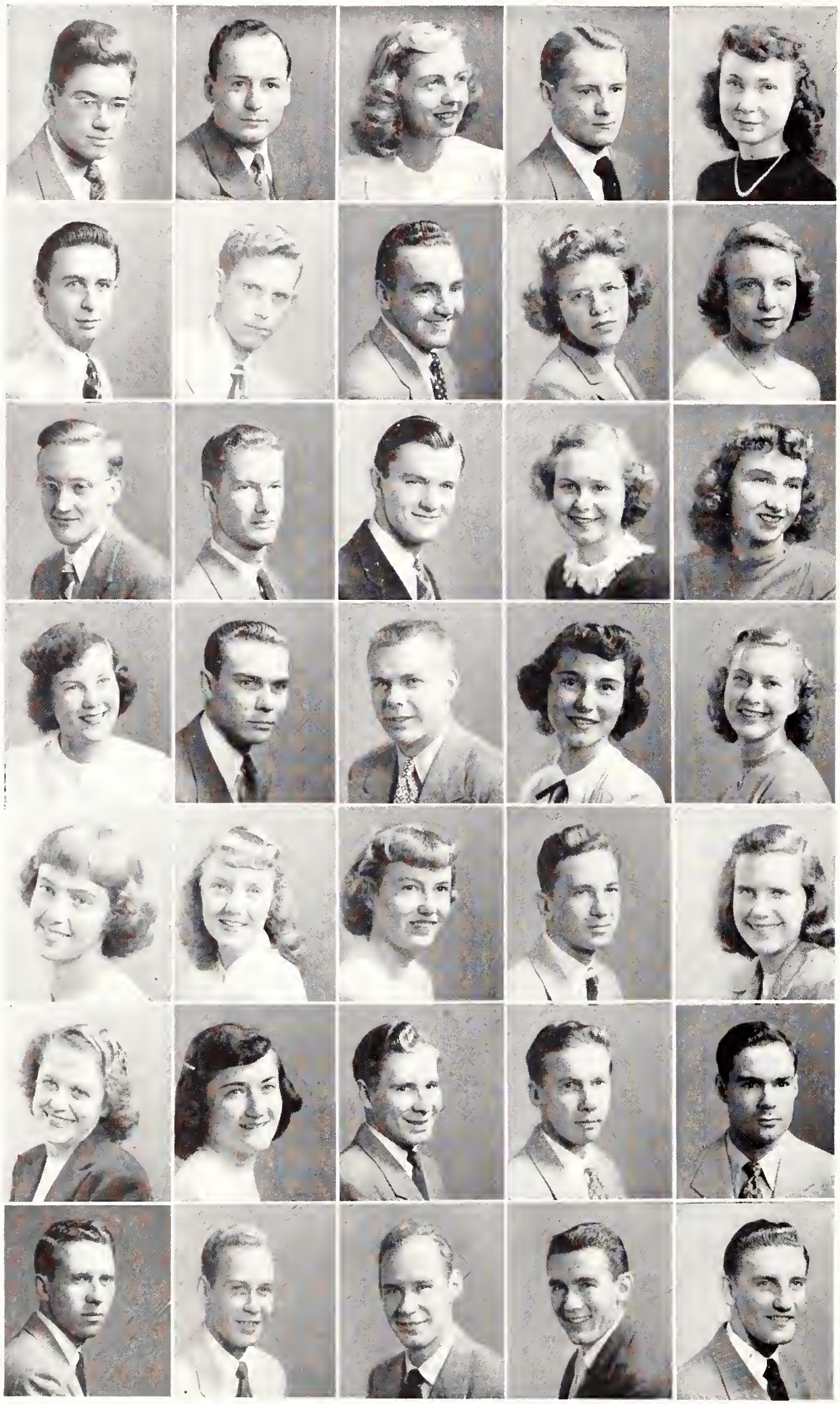

John Benjamin
Richard Bennett
Joan Benoy
Marvin Bentley
Marilyn Berg

John Berger
Allen Bergman
Jack Bernhardt
Helen Janice Berry
Nancy Biddle

Roy Birmingham
Robert Black
Thomas Blackiston
Barbara Bland
Edith Blanke

Ruth Blower
Stanley Bohl
Richard Bond
Barbara Boos
Charlotte Borcherding

Johann Borgerman
Joan Bowman
Phyllis Bradford
Richard Braun
Jane Brigham

Ruth Brock
Shirley Brookins
Leroy Brooks
Albert L. Brown
Arthur Brown

Robert W. Buck
Francis H. Buhler
Richard T. Buhler
Howard Buker
Eugene Burnetta

John Burris
Anita Bury
Nancy Bussard
Kenneth Butler
Nancy Butterfield

Howard Butterworth
Sam Calascibett
Martha Camp
Robert W. Cantoni
Gary Carle

John Carley
Suzanne Carnochan
William F. Carroll
Charles Carter
Sue Carter

Joyce Chafer
Chirley Chance
C. Richard Chappelear
Carol Clark
Robert Clark

Ruth Ellen Clark
Betty Clear
Thomas Clear
Michael Clemente
Martha Jo Cline

Beverly Coates
Russell Coates
Duane Cogswell
Colleen Conrey
William Cook

Thomas B. Cooley
Charles H. Cooper
Carl Cooperrider
George Coorey
Byron Copp

# JUNIORS

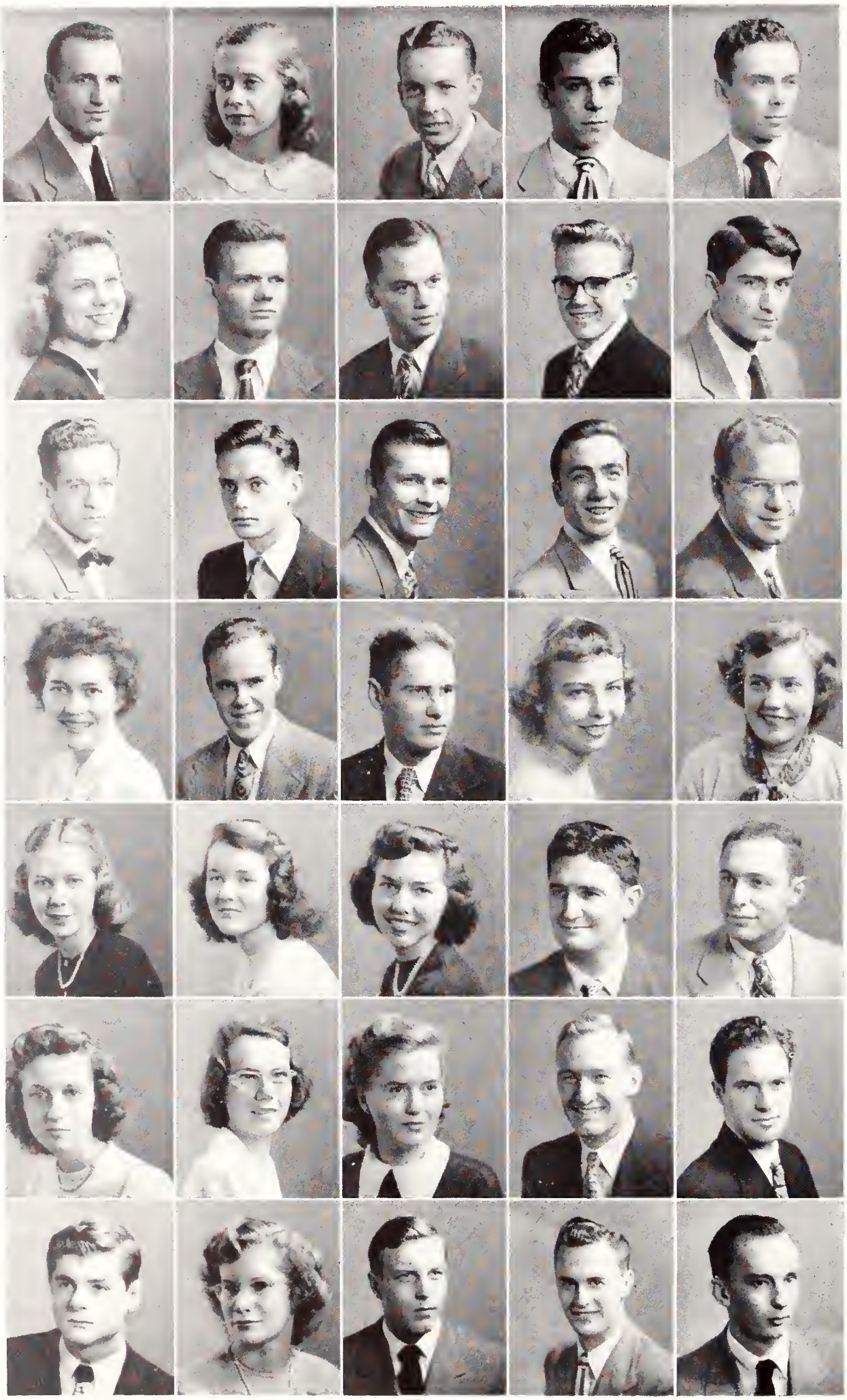

John Costeines
Peggy Cotner
Nolan Crawford
Thomas W. Cristal
James A. Cuebas

Ruth Culp
Robert Cummings
Roger Cummings
Herbert Curry
William Danner

Richard Daugherty
William L. Daugherty
Donald Davidson
Glenn Davis
Joseph Davis

Marjorie R. Davis
Henry deHamel
Warren DeLano
Charlene Dellinger
Mary Pat Dempsey

Bette Denham
Patricia Dennis
Norma Dent
Richard Derr
Harold Deutsch

Jane Dewey
Charme DeVine
Jane DeVore
James Dickson
Richard Dignan

John L. Dimmig
Jane Dixon
Gordon Dodge
Kenneth Dole
J. William Douds

Jerry Douglas
Marion Dove
Marcia Draudt
Dorothy Dudrow
Thomas Durr

Jane Durrell
John Dwyer
Harold W. Easley
Patricia Eckstein
Bernard Edstrom

Carolyn Edwards
Robert Effinger
James Ehler
Barbara Eldredge
Keith Enerle

Rodney L. Enochs
Richard Evans
Charles Ewalt
Martha M. Ewing
Betty Eyler

Joseph Fallanca
Milton Farber
Janet Faris
Rosadel Fendrick
Anne Ferguson

Mariana Finkbeiner
Fred Fisher
Grace Fisher
Donald Fitzsimmons
Marilyn Fleming

William Fogle
Betty Foster
Jerry Foster
Joann Foster
Elvin Frankel

# JUNIORS

Robert Frederick
Donald Fribourg
Wilfred Fries
Patricia Fry
Peggy Lou Fugate

John E. Fulker
Robert Fulton
Ruth Gaenge
C. Marvin Gardner
Joseph Garn

Barbara Gaver
Florence Geisler
Ivan Gelfand
Ray Giesse
John Gilla

Joan Gimse
Paul Glasmeier
Bruce Goldflies
Marjorie Gooch
Nathine Goodenough

Ann Goodwin
Eugene Gordon
Harold Gorss
Patricia Crahan
Mary Frances Green

Mary Louise Greene
Lenore Grega
Patricia Grooms
Martha Gross
Sue Gross

George Gugle
Roberta Guiller
Thelma Guinn
Gunder Gundersen
Lois Haager

Terry Haas
Frank Hacker
James Haffner
Jeannine Hagan
Jean Hage

Dan Hager
John Hagerty
Paul Haigh
Doris Pauline Hall
Robert Hamilton

Richard Haney
David Harbison
Wilma Hardy
Roy Harriger
Jean Harrington

James Harris
Dale Harrison
Paul Hart
Robert Harter
Tom Hartman

Bonnie Hartung
Darrold Haskell
Patricia Hastings
Phyllis Haverstick
Robert Heidrich

Jack Heltman
Margaret Helton
Ruth Helwig
Jean Hempel
Alice Hendry

Richard Henn
Delores Henning
Mary Lou Henry
Judith Ann Herdman
Victor Hesse

# JUNIORS

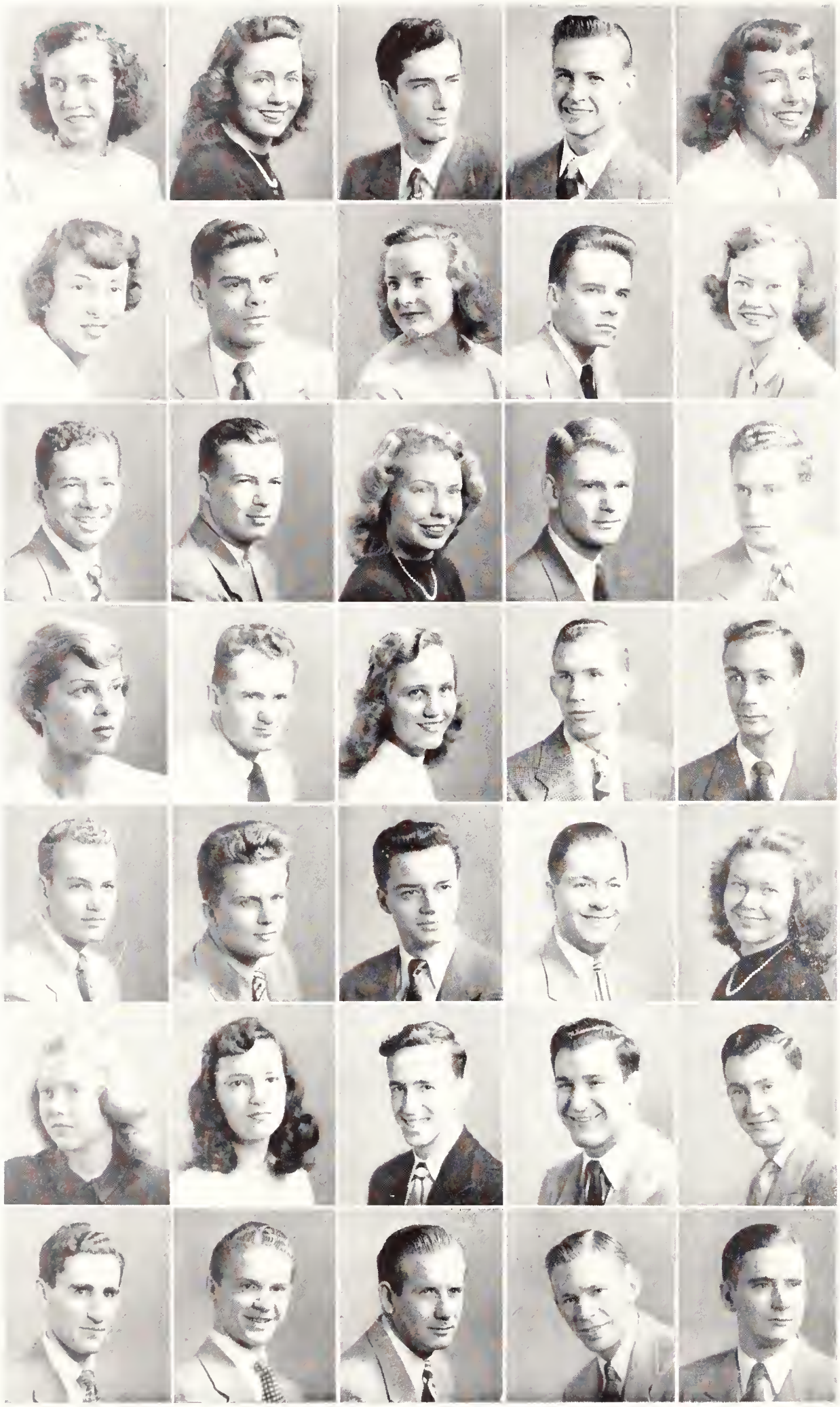

Helen Hetzler
Mary Louise High
William High
Roy William Hilberg
Janice Himes

Nancy Himmelright
Merritt Hinkle
Rae Hirchert
Donald Hoagland
Emily Hobart

Glenn Holdy
James Holzapfel
Jeannine Hommel
Richard Hopkins
Jack E. Horner

Johann Hospodar
Raymond Hritz
Mary Jo Humbert
Dan Humphreys
Darwin Hunt

Donald Hunter
Jordan Iserman
Eugene Izant
Edward Jackson
Jeanne Jackson

Mary Lou Jackson
Diane Jacob
Donald H. Jacob
Allan Jacobs
Sanford Jacobs

Arnold Jacobson
Edward Jenkins
LeRoy Jensen
Donn Johnson
Herbert Johnson

Jay Johnson
Marian Johnson
Ockle Johnson
Paul R. Johnson
Jo Ann Johnston

John Johnston
Richard Jones
Warren Jones
Albert Jordan
Rosemary Joyce

Ralph Joyner
Edward Judy
Lewis Kaczmarek
John Kaeser
Olga Kanareff

Donald Kear
Bertwin Keller
Jean Keller
Mary Allen Keller
Tom Kemp

Dwight Kennedy
William Kennerdell
William Kershner
James B. Kesler
Joyce Keyes

Donald A. Kinch
Carol Kingseed
Charles Kinney
Joyce Kircher
Thomas Kirshner

Jean Kish
Martha Klein
Alice Kleinfelder
Anna Mae Knapman
Virginia Knesal

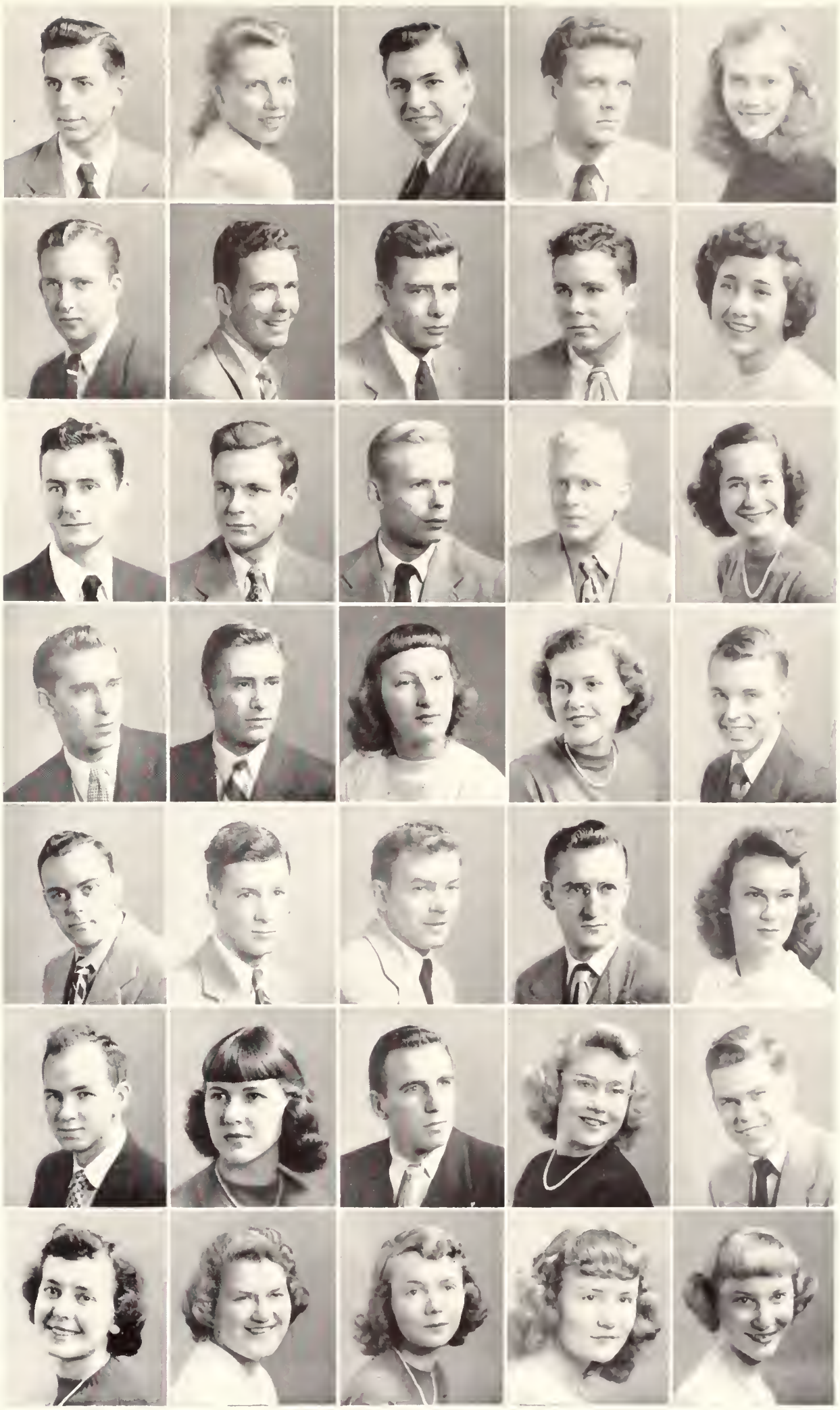

# JUNIORS

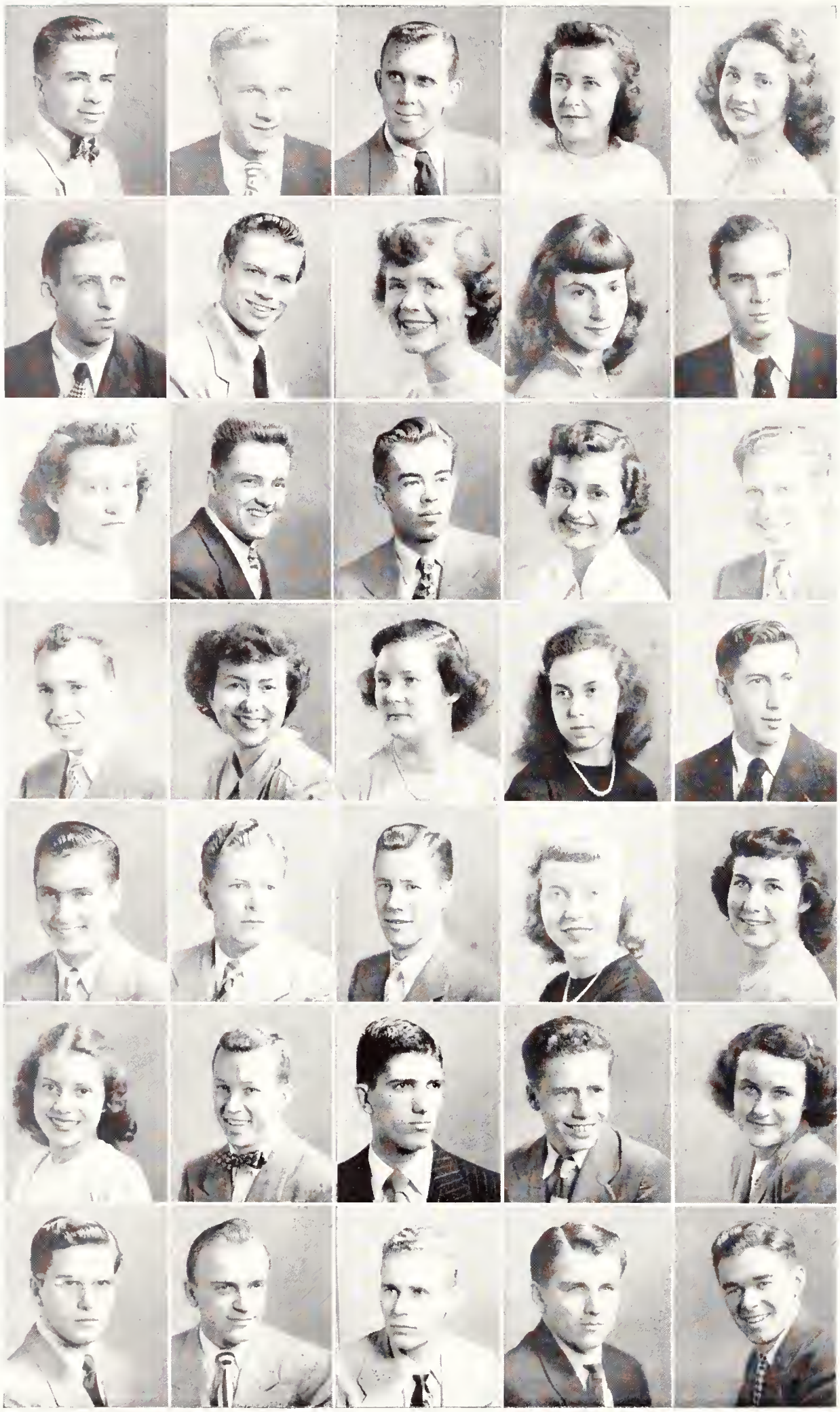

Scott Knisley
Martin Koepp
Robert Kosky
Lois Krichbaum
Doris Krueger

Robert E. Lakin
William G. Lakoff
Charlene Lammers
Eleanor Latsa
John Lauritzen

Maralyn Laver
Herbert Ledyard
John Lee
Mary Ann Lee
Joseph Lefkovitz

Francis Leforgeais
Frances Lepley
Nancy Leslie
Stella Lovitt
Richard Lewis

Norman Liedtke
Joseph Liming
Samuel Lindner
Carolyn Lindsey
Virginia Liston

Carol Lloyd
Alvin Loop
Joseph Lowenstein
Rupert Loyd
Janet Lucas

Fred Lutz
Webb Mackenzie
Noble Mackey
Robert MacQuiston
David S. Maddox

Mary Magaw
Eileen Magie
Ruth Malanowski
Nancy Mann
Sheldon S. Mann

Mary Ann Maple
Marjorie Marritt
Charles S. Marsh
Margery Martens
Donald Marx

Robert Mastermon
James Mathewson
Marie Matson
Howard Mayer
James McAuley

Jeannette McCormick
Cecelia McCormish
Helen McCoy
Maurine McCulloch
John McDermott

Richard McDonald
William McGee
Nancy McGinnis
Joseph McGuire
John McLaren

Timothy McLaughlin
Marcia McLean
William McMillen
Herschel McNabb
Rita Means

Jerry Mellman
Jean Melnick
Doris Melton
Dale Meredith
Richard B. Merriman

# JUNIORS

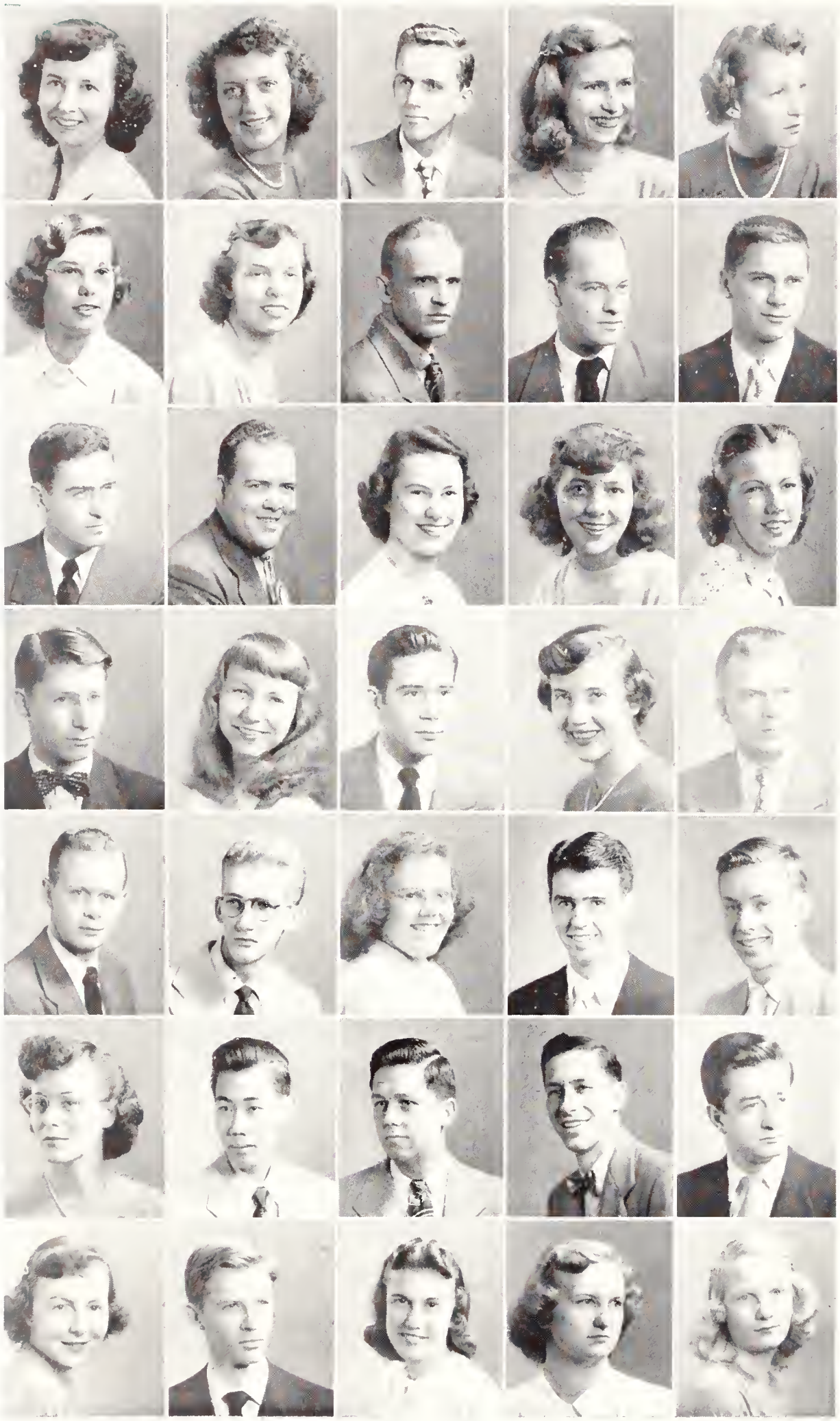

Helen Michak
Frances Miller
Gerald Miller
Martha Miller
Nancy Miller

Betty Minnich
Helen Mitchell
Lester Mohrfield
Charles Morgan
Cecil Morris

John Moser
James E. Mowry
Dorothy Mulberry
Elizabeth Mullins
Charlotte Mumma

J. Mack Muntsinger
Frances Murphy
George Nachman
Ellen Neidhart
Donald Netzley

Barclay Newell
Jack Newton
Mary Ellen Nicholls
Robert Nichols
Thomas Niederkorn

Shirley Nieman
Vicharn Nivatvongs
Roger Northrup
Robert L. Oakley
Leon Oancea

Harriet O'Brien
R. Terence O'Brien
Jerry Oldham
Robyn Oldham
Rene Olson

Robert E. Opie
Zedith Orr
Ruth Ostholthoff
Richard Oswald
Stanley Owczarek

Mal Ownigs
Austin Palmer
Briggs Palmer
Anita Pape
John Parsons

Kermit Parsons
Janice Patten
Patricia Patten
Justyn Patterson
Hal Paul

John G. Paulin
May Peal
S. Jordan Perlman
Walter Perry
Richard Petonke

Richard Phillips
Barbara Pidgeon
Donald Pollock
Jean Powell
Margaret Prafka

Judith Pratt
Elena Price
Eugene Price
Tom Proctor
Richard Pryor

John Puckett
Barbara Pugh
Charlotte Pugh
Kenneth C. Pugh
Robert Purcell

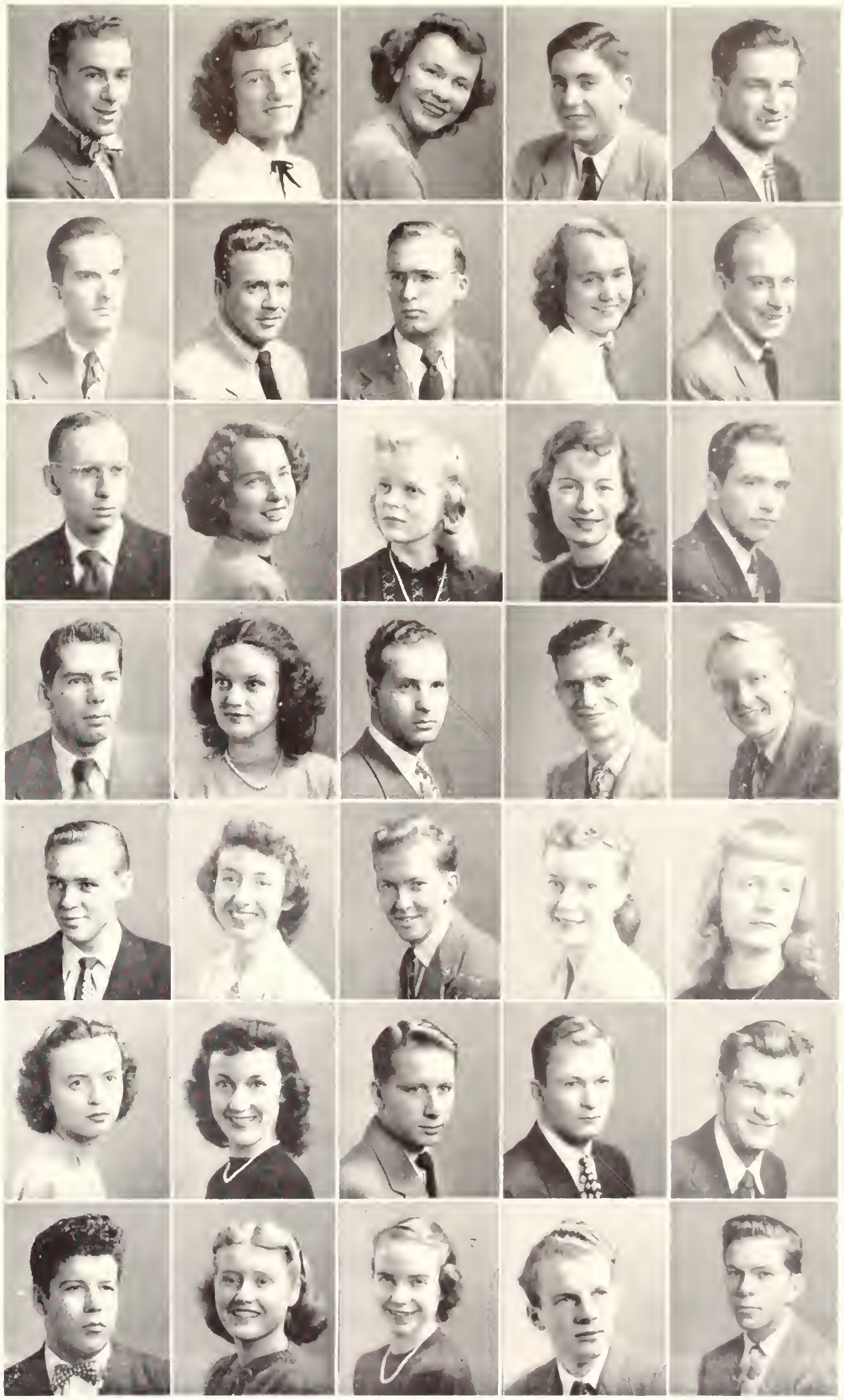

# JUNIORS

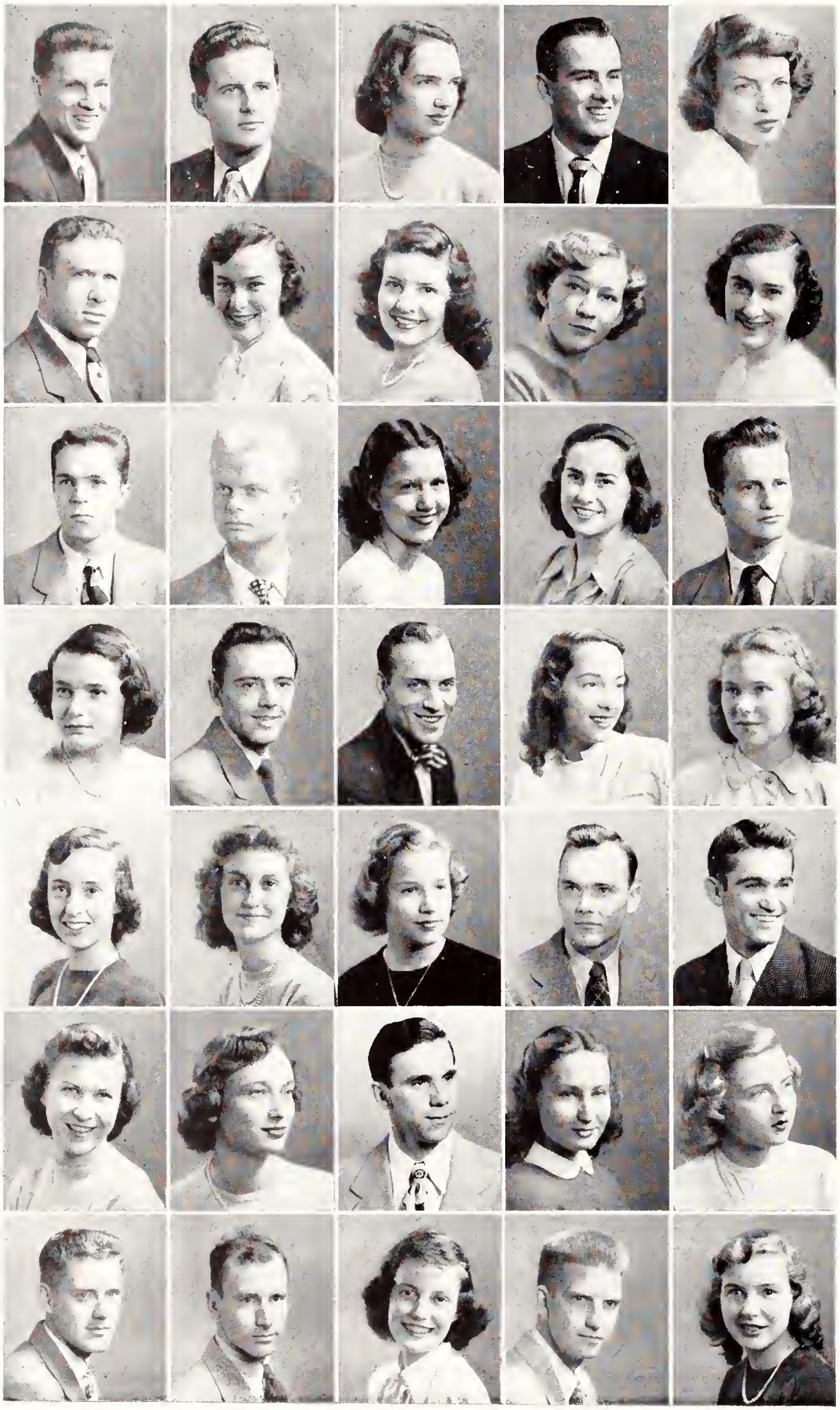

Hal Purvis
Charles Putich
Gloria Pyle
Donald C. Quinlan
Bernita Ray

Raymond Recht
Helen Reed
Nancy Reimann
Gloria Rekers
Jenny Lou Craig Renkert

Theodore Repper
Loren Rice
Lee Riefstahl
Jane Rieger
Robert Riley

Virginia Rinehart
Wayne Rismiller
Eugene Robinson
Rosalinda Robison
Marcia Roeding

Betty Roehll
Kathryn Roemer
Susan Rogers
Eugene Ronshagen
Darrell Roth

Nancy Roth
Clarice Ryan
Alfred Sahli
Patricia Sampson
Joan Sarchet

Merl Sayers
Donald Schliesman
Patricia Schlosser
Charles Schmermund
Joanne Schneider

Victor Schoen
Marian Schoenberger
Ruth Schrock
Jack Schweibold
James Scott

Harmon Seals
Nancy Shaffer
Joyce Shamley
Edward Shank
Betty Shannon

Lawrence Shapiro
Eleanor Sherman
Frank Sherwood
Richard Shope
Nelson Shurts

Madelyn Sickles
Marilyn Simmons
George Sinclair
George Sinks
Don Sinzinger

William Sloan
Robert Slocum
Edmund Smith
James Smith
Richard M. Smith

Robert R. Smith
Thomas Smith
Willard Smith
Jerry Sodders
Frances Sohngen

Fred Soller
Helen Spahr
John D. Spangler
Forrest Speirs
Anne Spiegel

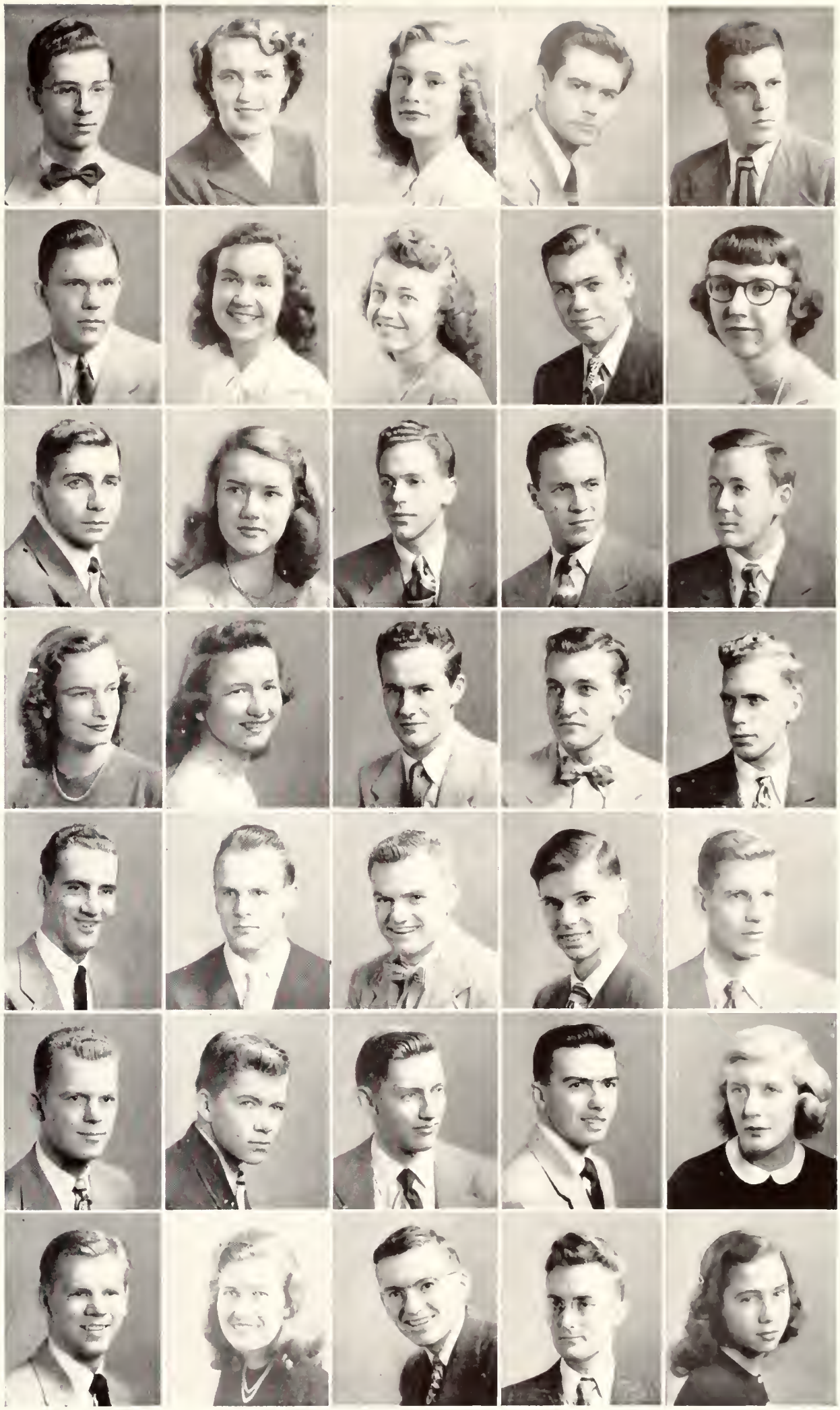

# JUNIORS

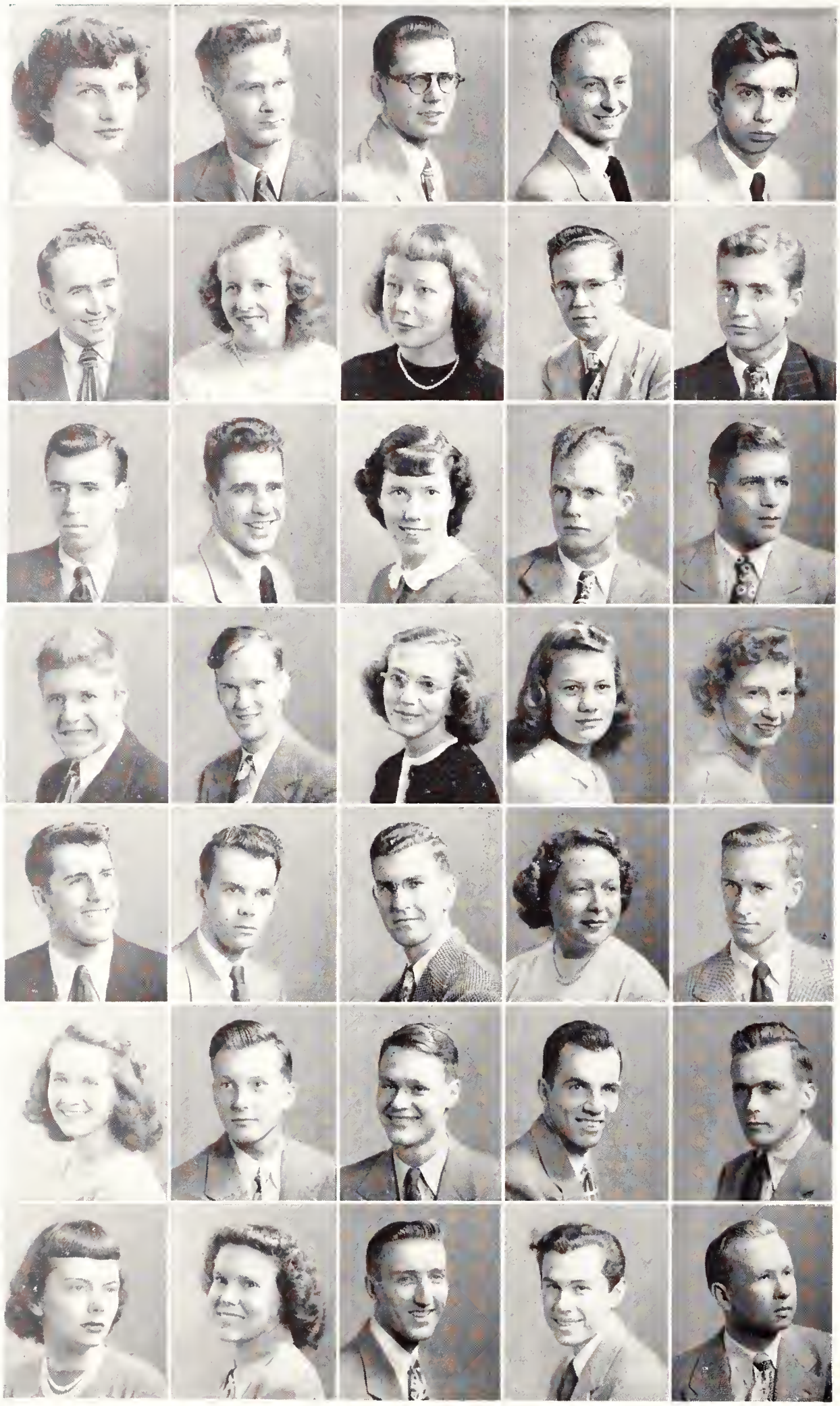

Anne Staley
Charles R. Staley
Richard Staley
Richard Stastny
Michael Stavole

Verl Steen
Carol Steffen
Susan Stevens
George Stillwaugh
Arthur Stone

Robert Storey
Don E. Stout
Mary Strimple
Richard Strimple
Richard Strohmeyer

Don Surridge
Lee Swanson
Joyce Swink
Phyllis Taylor
Constance Teichert

Thomas A. Tharp
Thomas Thayer
Arthur Thieme
Marilyn Thomas
Jack Thornbury

Miriam Thrall
Robert Thurston
David R. Toeppen
Arthur Trapp
William Treadway

Mary Jo Truesdale
Phyllis Turner
James Twohig
John Underwood
Charles Ungiesby

Chester Urbschat
Eugene Valle
William Van Brocklin
Sheldon G. Veil
Ray Vintilla

Marjorie Wagner
Paul Walter
Charles M. Ware
Ian Webber
Hal C. Weed

Stephen Weeks
Donald Weisman
Jay C. Welch
Venabelle Welday
Ruth Wendel

John Werth
Eunice Westbrook
Donna Wester
Helen Marie Whitt
Ned Wick

James Wilken
Edward A. Williams
Joan Williams
Richard Williams
Frances Williamson

Glenn Williamson
Frances Wilson
Harold Wilson
John Wilson
Kenneth A. Wilson

Ruth Wilson
Eugene Wine
John Winter
Gerald Winters
Leonard Wirtz

## JUNIORS

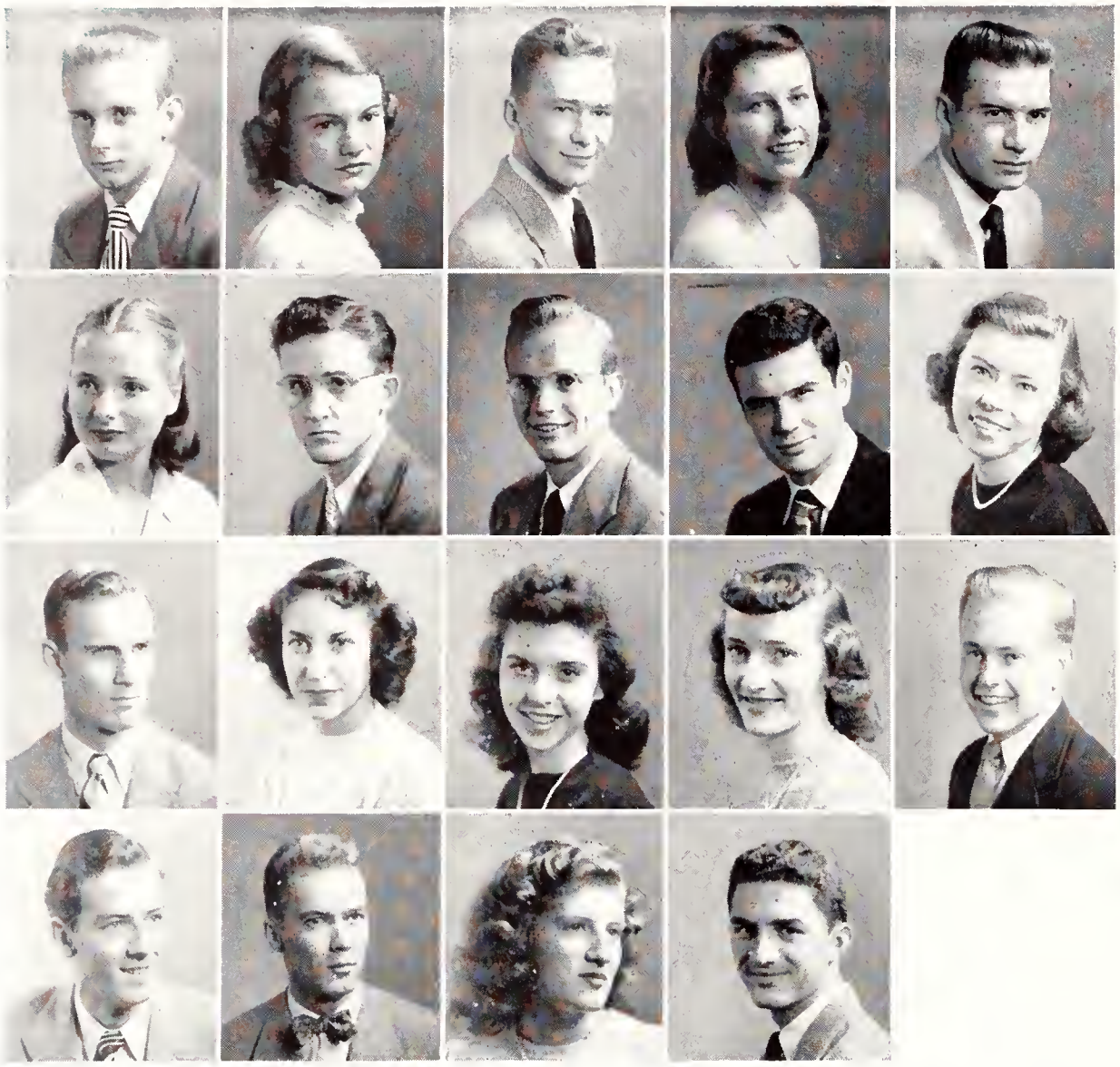

Warren Wirtz
Mary Jane Wisecup
Art Wisehart
Glenna Withrow
William Woike

Margaret Woodard
Robert Wright
David Wuerth
William Yensel
Katherine Young

Kenneth Younkman
Evelyn Zahig
Eleanor Zeis
Dorothy Zerger
Dick Zilm

Richard J. Zimmerman
Richard O. Zimmerman
Eleanor Zinsmiester
George Zivic

# NAVY SPECIAL STUDENTS

Lieut. j.g. Kermit Bonner, U. S. N.
Lieut. Ralph Byard, U. S. N.

Lieut. Arthur Crawford, U. S. N.
Lieut. Albert Garbak, U. S. N.

Lieut. j.g. Michael Hricinak, U. S. N.
Lieut. j.g. Herbert Lake, U. S. N.

Lieut. j.g. Joseph Nemetz, U. S. N.
Lieut. j.g. John Oliver, U. S. N.

Lieut. John R. Riediger, U. S. N.
Lieut. j.g. Alden Riker, U. S. N.

Lieut. j.g. Richard Sipe, U. S. N.
Comdr. Albert Thompson, U. S. N.

Lieut. j.g. Albert Vittek, U. S. N.
Lieut. Wilfred Wallace, U. S. N.

# THE SOPHOMORE CLASS

Wearers of the crown and scepter of Cwen, the key of Phi Eta Sigma, shiny new sorority and fraternity pins—hours spent in work as counselors, in publications offices, in classrooms, in sports, in organizations—from term papers to parties—these sophomores, now fully acclimatized to college life, are taking part in every facet of it. Their first year, a great one. This second year—even better!

V. Pres. Jeaninne Weaver, Pres. Bruce Young, Sec.-Treos. Suzanne Thorn.

David H. Acton
William D. Adams
Robert Albright
Mary Ann Alkire
Arlene Allen

Donald R. Allen
Lenore Alter
Jacqueline Altick
Doris Alverson
Caryl Anderson

Richard Anderson
Robert J. Anderson
Raymond Antioch
LaVerne L. Arant
Byron Armstrong

Nancy Arnold
Richard Arnott
Nancy Ashbaugh
Paul Ashbrook
Mary Ashburn

JoAnne Ashley
Marilyn Aukerman
Samuel C. Badger
Muriel Bahlman
Charles Baird

Barbara Baker
Clovis Baker
Robert Baker
William S. Baker
Barbara Ballard

Beverly Bang
Betty Barnes
Mary Lou Barnum
Irving Barth
LaVerne Bastel

Lois Bauer
Adam Beach
James Beaman
Myla Beames
Joan Bell

Barbara Bemis
Florence Bennis
Robert W. Bentley
Carol Berg
Betty Bergin

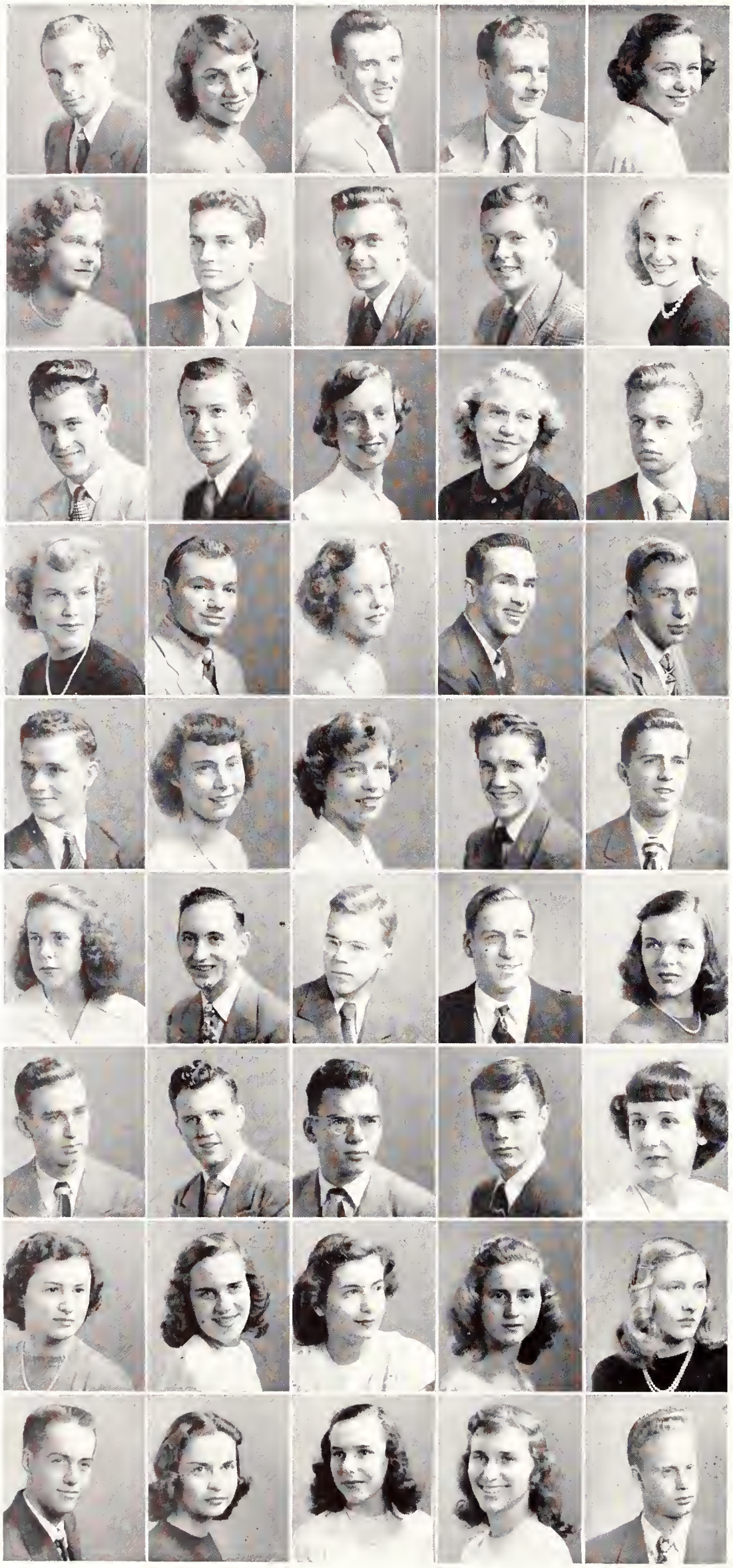

Donald Berndsen
Irene Bescherner
Milton Bialosky
Jack Bickett
Ann Bishop

Theresa Blakely
William Boes
James Bohlander
Thomas Bonsor
Marilyn Bowen

Robert Box
William H. Braun
Mary Anne Brawley
Jeanette Brees
Louis Bremer

Dorothy Brentlinger
Joseph Briggs
Carolyn Brigner
William Brisbin
Harley Brocklehurst

Archibald Brown
Margaret Brown
Susanne Brumbaugh
Fred Bruner
Cornelius R. Brussee

Dixie Bryan
Nicholas Buian
Murray Bullis
Asa Butterfield
Betty Buttolph

Paul Byrd
Robert N. Campbell
Herbert Canada
Harry Carr
Elaine Caruso

Helen Cecere
Susan Chace
Irene Chacos
Amy Chandler
Esther Chaney

Thomas Chapman
Betty Jo Chilcote
Dorothy Christan
Donna Christoff
Donald Church

Rena Churgin
Donald Cisar
Marie Clancy
Paul Clark
Virginia Clark

Shirley Clippinger
Nancy Close
Thomas Coakley
Martha Cody
Colleen Coe

Alfred Cohen
Harry Cole
Richard Cole
Patricia Compton
Donald Connell

Sally Conners
Mary Conti
Ann Conway
Nancy Cool
Joyce Cooley

Jean Corle
Owen Cornell
Thomas A. Covy
Philip Courtney
Jacqueline Cowin

Jo Cox
Nancy Cox
Nancy Crawford
Richard Cromer
Richard E. Crooks

Thalia Croushore
Joyce Crosby
Lois Crumbaker
Jean Daugherty
Dorothy Davidson

Russell Davies
Lenore Davis
Mervin Davis
Donna Dazey
Jane Decker

Francis DeLaney
Nick Demetrion
Sheila Dennis
Margaret Dennison
Margaret Denny

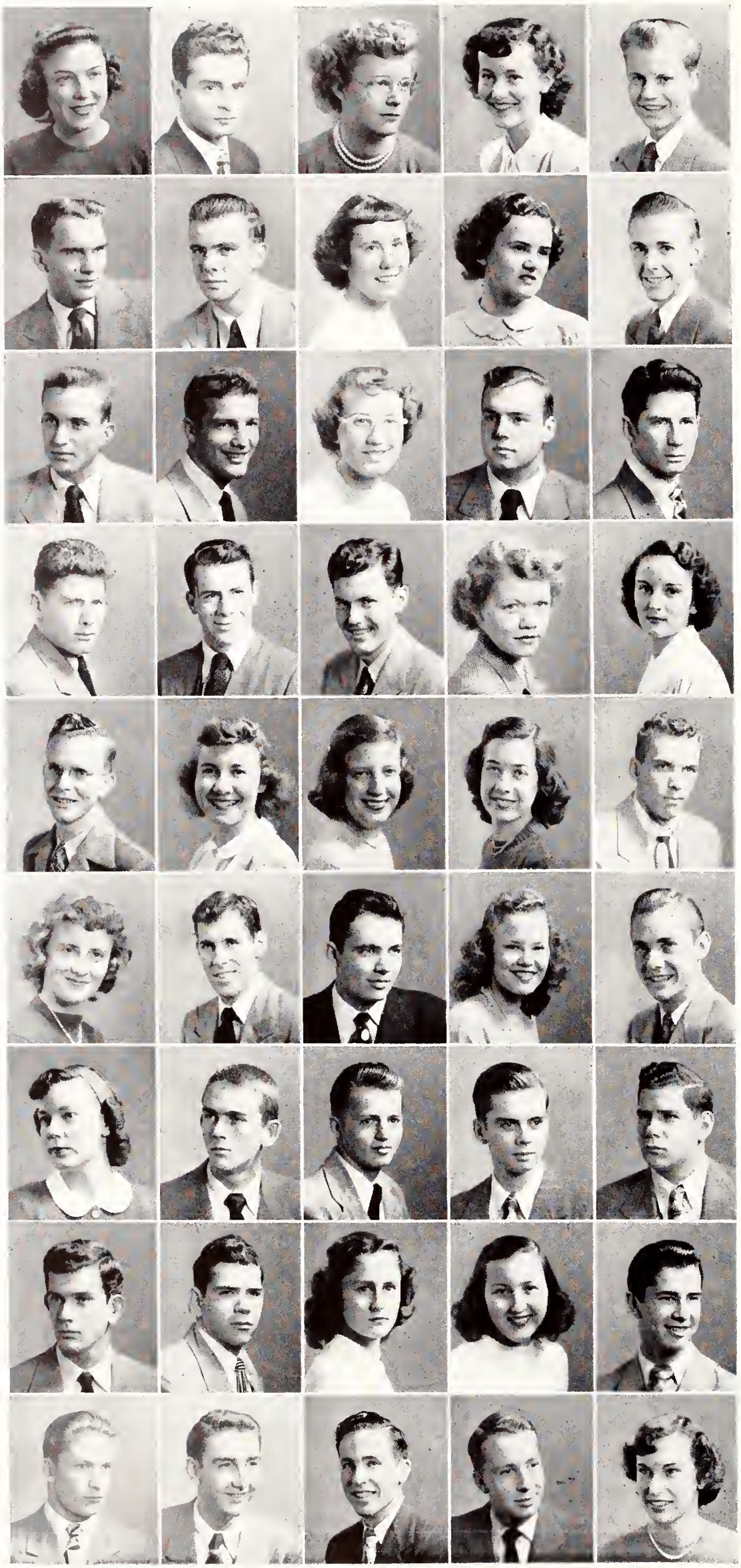

Betty Derhammer
Edmund DiCenzo
Carol Dickson
Jane Diehl
Thomas Dinwiddie

Jack Disher
Robert Dixon
Betty Dodd
Virginia Domasky
Robert R. Donaldson

William Dovenbarger
Leroy Downs
Clarice Doxtater
James Dulmage
David Dunkle

John Dunkle
Robert Dunlap
George Earley
Mary Early
Marilyn Egel

Chester Eggers
Alice Eggleston
Joyce Eldridge
Patricia Elliott
William T. Elliott

Joan Ellsworth
Carl Ely
Harry Englehart
Nancy Erhardt
Russell J. Esch

Daphane Evans
Donald Fagan
Albert Falther
James Feld
Bernard Fell

Gerald W. Fell
Robert Fell
Mary Fenker
Jean Ferriell
George Farris

Richard Ferris
Dudley Fetzer
Robert Fields
John Fielman
Patricia Findley

Thomas Fish
Edward A. Fitkin
Janet Fleming
Elizabeth Flick
Janice Foley

Birchard Foster
Joan Foster
Robert D. Fox
William Frary
James Frazier

Carolyn Freed
Nancy Freshour
Lillian Friedman
Robert Fritz
Jack Fryman

Joyce Fuller
Jo Ann Funkhouser
June Gadske
Ruth Galbraith
David Galbreath

George Garland
Charles Garverick
Dick Gascoigne
Donald Geckeler
Wilbert Geer

Donald Gerber
Carmen Gerig
William Gibbs
Marilyn Gilfillan
Joanne Gilman

Suzanne Ginn
Ruth Glendenning
Werner Goldman
Barbara Good
William Gosney

Jack Graef
Richard Graham
Gourley Gray
Nancy Gray
Ann Greene

Janet Grevey
Sally Griffith
Shirley Groom
Robert Gross
Alice Jean Guckian

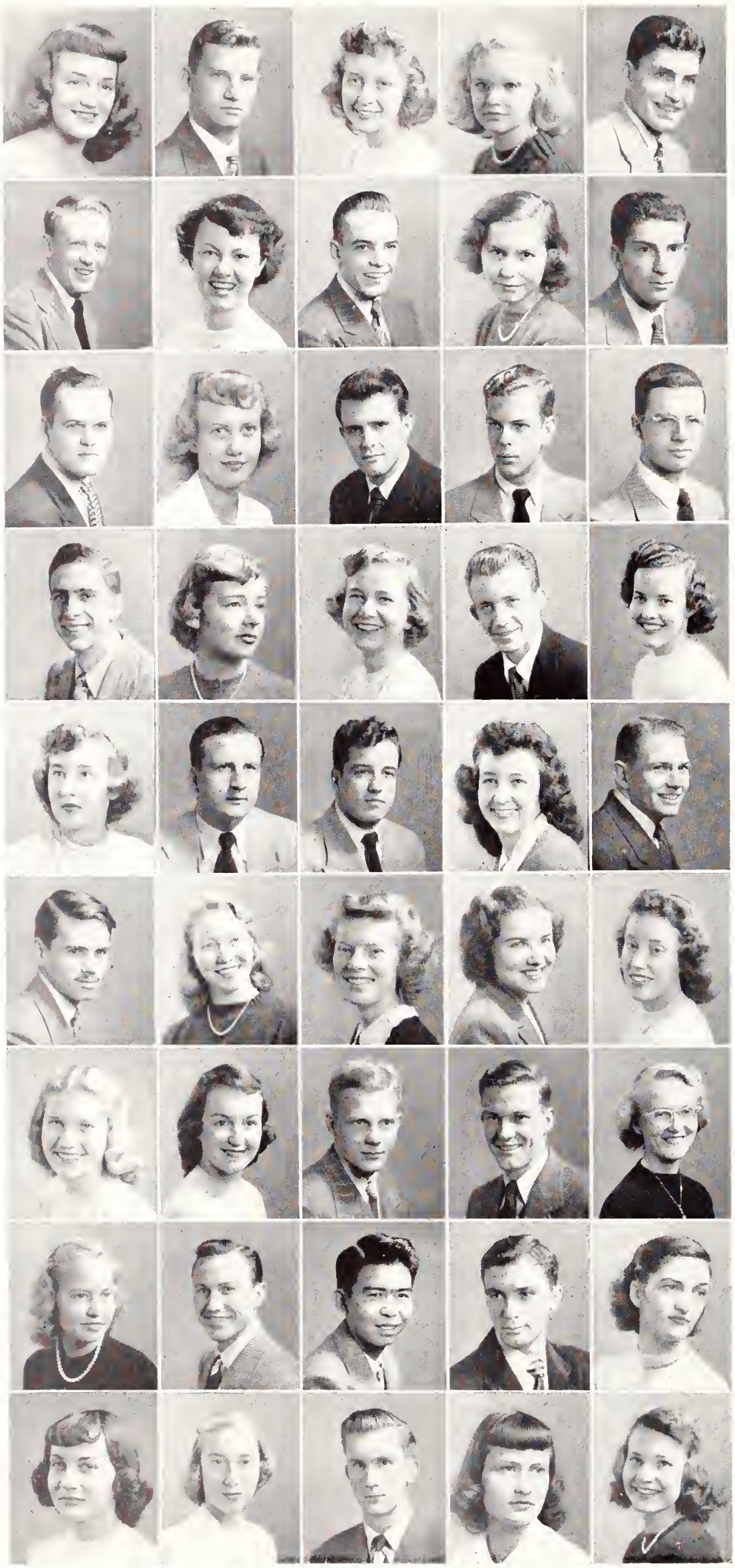

Jane Guthals
John Haas
Sally Hahn
Lois Halderman
John Haley

Donald S. Hall
Jane Hall
David Hamilton
Joyce Hamilton
Thomas Hamm

Claude Hammond
Jean Hanneman
Donald Hannon
Robert Harrington
Philip Harris

Robert Harris
Rita Hartenbaum
Patricia Hartle
John Hartleb
Barbara Hassel

Lois Hawker
Joseph Hayden
Robert Heacox
Mary Heaton
John Hefner

John Heiser
Zoe Henn
Edith Henson
Virginia Hepburn
Ellie Heuser

Barbara Hiestand
Victoria Higham
Gale Highland
Millard Highley
Joann Highmiller

Jeanne Hines
Lorne Hinkle
Peter Hironaka
William Hock
Yvonne Hodrus

Eva M. Hogue
Jo Ann Holbrock
William Holcepl
Marjorie Hole
Clare Hollister

Dorothy Holloway
Betty Hopkins
Marijane Hopkins
Eula Horn
Linda Lee Horton

Nancy Howell
Robert Howland
Ann Hoyt
Ann Huffman
William Humes

Patricia Hunter
Jack Hurley
Jack Hutchinson
John Hyer
Esther Iglehart

Ruth Irvin
Ruth Isackila
Sally James
Joyce Jamison
Marjorie Jenkins

Betty Ann Johnson
Dorothy Johnson
Eleanor Johnson
Patricia Johnson
Vance Johnson

Robert Johnson
Virginia Jones
Robert Jote
Robert Karg
John Katterheinrich

John Kautz
Eleanor Keffer
Jean Kessel
Marilyn Kimball
Diane King

William Kinkoph
Barbara Kirkbride
Delores Kish
Suzanne Klepinger
Vivienne Knapp

Esther Kneisley
William Kneller
Barbara Knoch
Jane Knowlton
William Kohl

Iris Kolp
Donald Koman
Eleanor Koons
Phyllis Kottler
Mary Ellen Kramer

Allan Kreidler
Richard Kretch
Erline Kuenning
Shirley Kuppinger
Lois Kutler

Sally Kyle
Eleanor Lacy
Dan LaMarche
Richard Lamb
Walter Lancaster

Carol Lang
Stephen Laposki
Seet B. Lau
Roger Lausch
Donald Lawrence

Carl J. Leach
David Leach
Jayleene Leach
Don Leffler
Mathew Leonard

Donald Leslie
Miriam Lichti
Robert Lindner
Michael Linn
Lyman Lloyd

Don Loss
Charles Love
Frances Lovett
Elizabeth Lowe
Patricia Lowry

Hedvika Lucas
Joseph T. Lukens
Wayne Lutz
Patricia Lybarger
George M. Mack

Joan Maddux
Frank Maglich
Elaine Maier
Jane K. Maize
Gloria Malphrus

Patricia Mannix
Sarah Manrod
Dixon Maple
Homer Markle
Denese Martell

John Martin
Nancy Martin
Thomas L. Martin
Joan Mathis
Louise Matson

Martha McCarroll
Robert McCormick
Harry McCoy
Kenneth McCray
Nancy McDevitt

Francis McFall
Robert McGeary
Earl McGovern
John McKee
William McKee

Betsy McLain
Lois McNair
Joann McNelly
Scotty McPherson
Harvey C. Meinzer

Wendell Merker
Cathy Messner
Evelyn Meyer
Lois Miles
Janet Miller

Mary K. Miller
Maurice Miller
Jack Milligan
Jan Mills
Richard Mills

Robert Minch
James Minns
Howard Mitzel
Janet Montgomery
Marvin Moorehead

Donald Moser
Robert Mosley
Howard Moss
Ronald Moss
Richard Motter

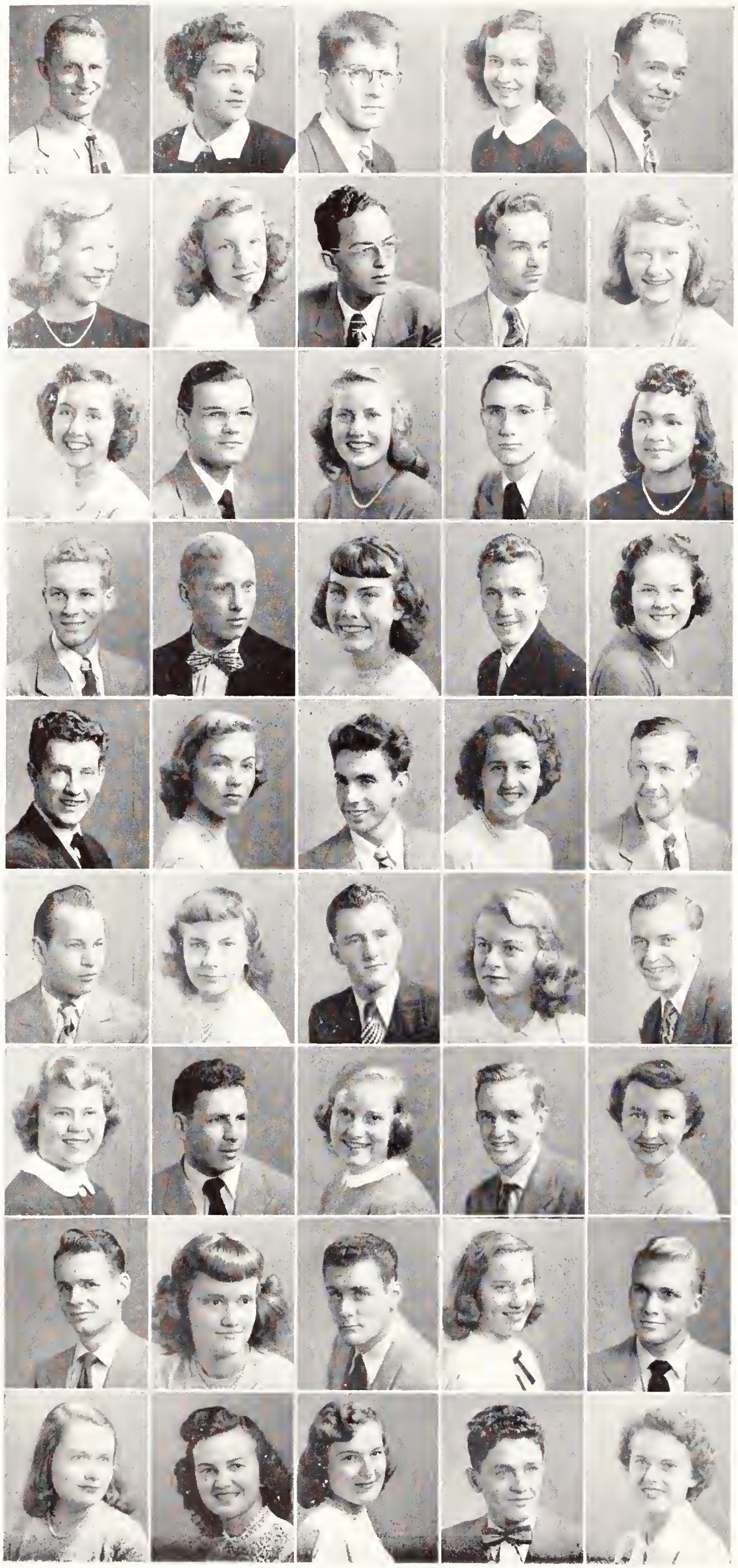

Richard Moyer
Marilyn Mueller
Thomas Muntsinger
Barbara Murphy
Edward Murphy

Louise Murray
Nancy Myers
Raymond Nagel
William F. Nagory
Frances Nellis

Barbara New
James Noel
Rachel Nordberg
Donald Notter
Helene Oatts

Kenneth Oliver
Paul Olson
Margaret Orr
Edward O. Orth
Jo Ann Osborne

Jerome Ostrow
Carmen Ottman
James Panzer
LaVerne Parhamovich
Charles Parks

Antone Pathe
Mary Patten
Norman Pentz
Carol Pesany
Donald Peters

Anne Petree
Michael Phillips
Shirley Phillips
Paul Pieratt
Carolyn Ploger

David Pogue
Patty Pollard
Lawrence Pomeroy
Alice Pool
Robert Postle

Mary Potts
Dolores Powell
Maxine Powell
William Race
Florence Ramsey

Joyce Rapp
Marilyn Rapp
Edward Reamer
Ruth Reams
Norman Reed

Nancy Reese
Raymond Reid
Robert Reist
Janice Rennick
Geraldine Resch

Thomas Reynolds
William Reynolds
Barbara Rieck
Jane Rieck
Robert G. Riley

Beverly Roberts
Ruth Robinette
Betty Roeddiger
Walter Roehll
Jane Roeser

Charles Rogers
Thomas Rogers
Suzanne Rolfes
Donald Roller
John Romilly

Charles Rosenblatt
William Rossel
Carolyn Rost
Donald Rost
Daniel Roth

Robert Ruchhoft
Jacob M. Ruoff
James Sallee
John Sanders
William J. Saunders

Paul D. Savage
Jeannine Sayers
Virgil Sayre
Harry Schaleman
Ruth Schatz

Lois Schmeemeacker
Ronald Scheurer
Jean Schluep
Fred Schmidt
Herman Schmidt

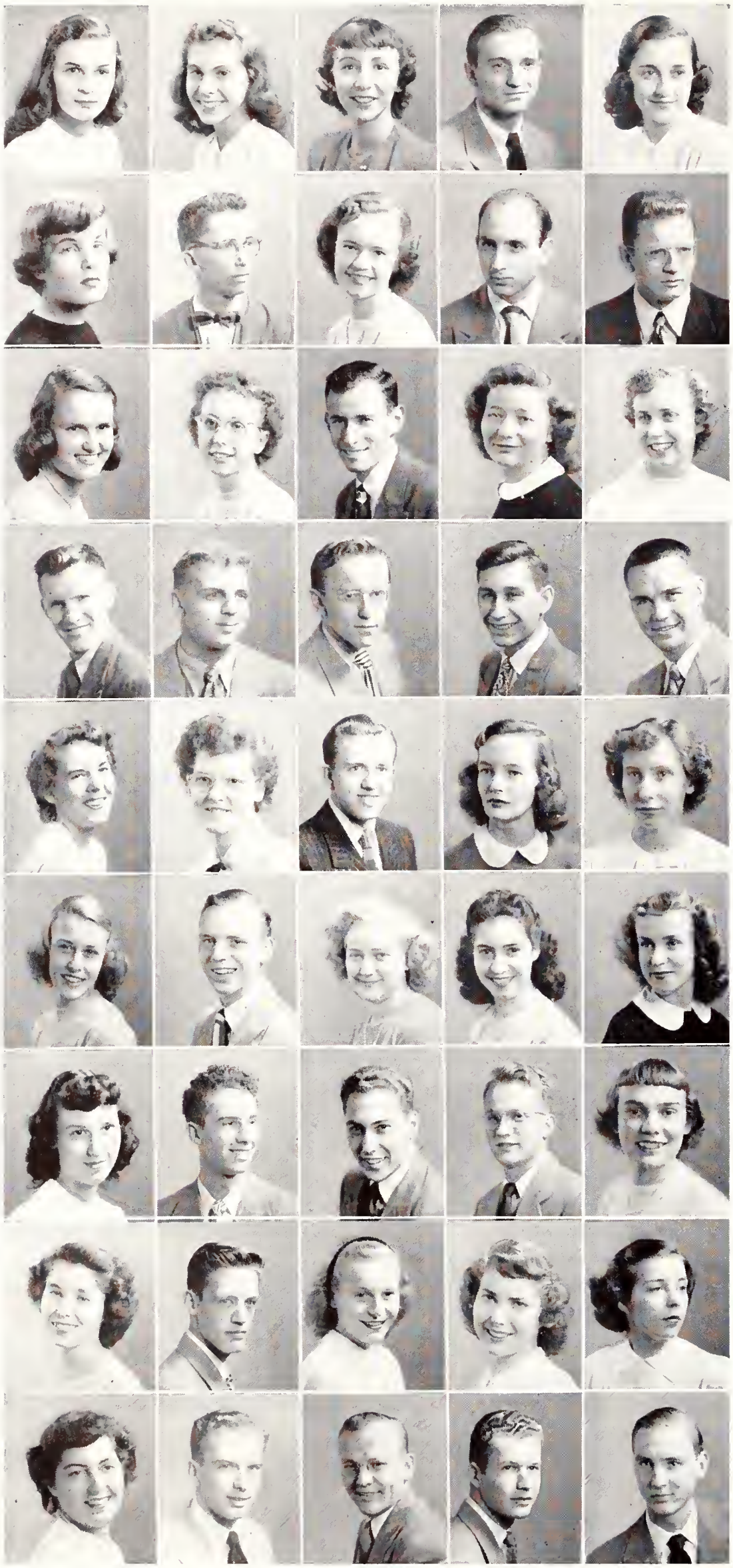

Nancy Schnabel
Susan Schradin
Gertrude Schultz
Richard Schultz
Shirley Schultz

Barbara Schulz
James Schwab
Marily Schwab
Angelo Scianamblo
Edward Scott

Mary Lou Scott
Frances Sedge
Ralph Seed
Mary Seidel
Marilyn Seise

Walter Selavko
Herbert Severns
James Sevitts
Raymond Sharp
David W. Sharpe

Virginia Shaw
Francis Shefbuch
Lawrence Sherman
Phyllis Serman
Nancy Jo Shirk

Laura Shiverdecker
John Shives
Irma Simmons
Myrtle Simmons
Caroline Sisson

Jeannine Skelton
Charles Skidmore
John Sloat
John Sluss
Ann Small

Patricia Smalley
Carl Smith
Evelyn Smith
Janet Smith
Jo Ann Smith

Mary Elizabeth Smith
Matthew Smith
Merrill Smith
Paul Smith
Ross Smith

Arnold Sonnenberg
Annette Spooner
Eileen Springmyer
Ray Sprosty
Donna Stahly

Mildred Staley
Thomas Stambaugh
Janet Stark
Larry Stotter
William Steimel

Wilda Steiner
Barbara Stevenson
William C. Stewart
William R. Stewart
Lloyd Stooksberry

William H. Stovell
Jean Struhar
Mary Jean Stutzman
Frank Sullivan
Janis Sullivan

Janice Sunderland
Gloria Surgeon
Jeanne Sutherland
George Swatik
Jo Ann Swygard

Caroline Sykes
Ann Talbert
Joseph S. Tanski
Donna Tarr
David Taylor

Dorothy Taylor
Frances Taylor
Janet Teboe
Barbara Teckemeyer
Charles Teckman

Ronald Thain
Arthur Thinguldstad
Charlotte Thomas
Jane Thomas
Joanne E. Thomas

Dorothy Thomson
Hugh Thompson
Marilyn Thorburn
Suzanne Thorn
Yolanda Tiburzi

Richard Tober
Daniel Traicoff
Herbert Tullis
Catherine Turner
Richard Turner

Gretchen Tyler
Richard Tyszka
Jane Ulrich
Sherman Unger
Thomas VanCamp

Thomas VanDegrift
Marilyn VanHorn
Robert L. VanVliet
Lee Veidlar
Joan Vernotzy

Shirley Voress
Betty Waller
Ruth Waller
Richard Wangen
John Ward

Joanne Waterman
Jeaninne Weaver
Donna Webber
Tom Weiner
Lois Weingartner

Sally Weiss
Robert Welch
Nancy Wells
Henry Werner
Marilyn Werner

Joseph Wespiser
Lucille White
Newton White
Don Whiteman
Jim Whitney

Joan Wiggin
Ethel Wildman
James Wildman
Jane Wiley
Robert Will

Edward Wilkinson
Donna Williams
Joan Williams
Mary Ellen Wilson
Charles Witte

Jerome Wolfe
Jean Wones
David Wood
Ruthanna Woolf
James C. Wright

Eugene Wszolek
Judy Yantis
Donald Young
Mary Young
Donald Zito

Marjorie Zimmer
Barbara Zimmerman
Evelyn Zimmerman
Carolyn Zurcher

# THE FRESHMAN CLASS

The water tower gets a new coat of red paint—traditional pajama parade marches on—Harrison bell rings for Miami victories—Red Cap Revue looks bigger and better—and the largest Freshman class arrives at Miami. Getting a running start with Freshman Week and a colorful class election, they are caught up in the flow of campus life and look forward with expectation to a new experience to be found and shared in their next four years.

Sec. Richard Dunbrook, Pres. Thomas Murphy, V. Pres. Miles Vance

Irvin Abraham
Pat Accountuis
Frances Adams
James Addison
Boyd Adrain
Richard Aleshire

Don Allen
Richard Allen
Janet Allison
Donna Allshouse
Claude Amos
Carol Anderson

Dorothy Anderson
Maribelle Ankeney
Mary Jane Anshutz
Dilly Anstaett
Jeanne Arent
Anita Arian

Virginia Askew
Bobbie Asman
Vivienne Bailey
Nancy Baird
Richard Baker
Sally Ballantyne

Sue Ballantyne
Richard Barkdull
Donald Barney
Malcolm Barringer
James Barry
Mickey Baskind

Rita Battles
John Beacom
Sarah Beck
Ronald Beckett
Frank Bennett
Norine Bennett

William Bercaw
Jean Berk
Peggy Berry
Richard Beuthal
Alice Binder
Bob Bingham

Marie Bixler
Miriam Bloom
Lenore Board
Joan Boileau
Evelyn Bone
Gretchen Bonn

John Bonnar
David Boswell
Harlan Bosworth
Barbara Botsford
Lenora Boughton
Robert Bowen

Carolyn Bowers
Harry Bradbury
Allan Branch
Mary Breedlove
Don Breese
Mary Brelsford

Audrey Brenneman
Janet Bridges
Mary Elizabeth Bridges
Don Brill
Barbara Brown
Robert Brown

Sally Brown
Marilyn Brubaker
Harold E. Bruce
Joe Brumbaugh
Douglas P. Brush
Jean Buchanan

Jane Buell
Miriam Burbank
Jeanne Burdette
Barbara Burke
Mary Burnett
Shirley Burt

Philip Burton
Betty Bush
Clementine Cable
Ann Calaway
Doris Caldwell
Joanne Caldwell

Leo Cale
Rita Campbell
Rob Carlson
Susan Carlyle
Kenneth Carpenter
Robert Carpenter

William Carpenter
Joan Carroll
Nancy Carroll
Richard Cary
Jack Cassidy
Wayne Chess

Henry Ciesicki
Mary Clark
William Clark
Harold Coffman
Don Coleman
Nancy Collis

Jean Converse
Margaret Cook
Mary Cooper
Marilyn Copeland
Ann Cornish
George Cotton

Harriet Cotton
Bill Cottrell
Jean Crawford
Lorna Crawford
Pat Crays
Joan Crist

Rhoda Cullen
Barbara Curry
Ruth Curry
Reva Jane Cuthbert
Joanne Dailey
Pat Danford

Barbara Daniel
Lois Darst
Judy Davis
Theda Davis
Lewis Davidson
Jean Day

Donald DeCoster
Charles Delong
JoAnne DeMarse
Elizabeth Derksen
Sue DeRoo
Anne Dewey

Joanne Dewey
Richard Dewey
David Dickey
George Dine
Helen Dock
Peg Doerter

Walter Doll
Alberta Douglass
Doris Dreger
Susan Duemer
Donna Durschlag
Delpha Dutton

Neil Dye
Janet Dyke
John Ebaugh
Pat Ebdy
Sue Ekhart
Barbara Edmonds

Marilyn Eickman
James H. Eiffort
Dorothy Elliott
Lowell Elliott
Pauline Ellwood
Amy English

Lora Lee Enslen
Susan Ertel
Carol Esch
Dale Esslinger
Jean Esten
Sis Ettlinger

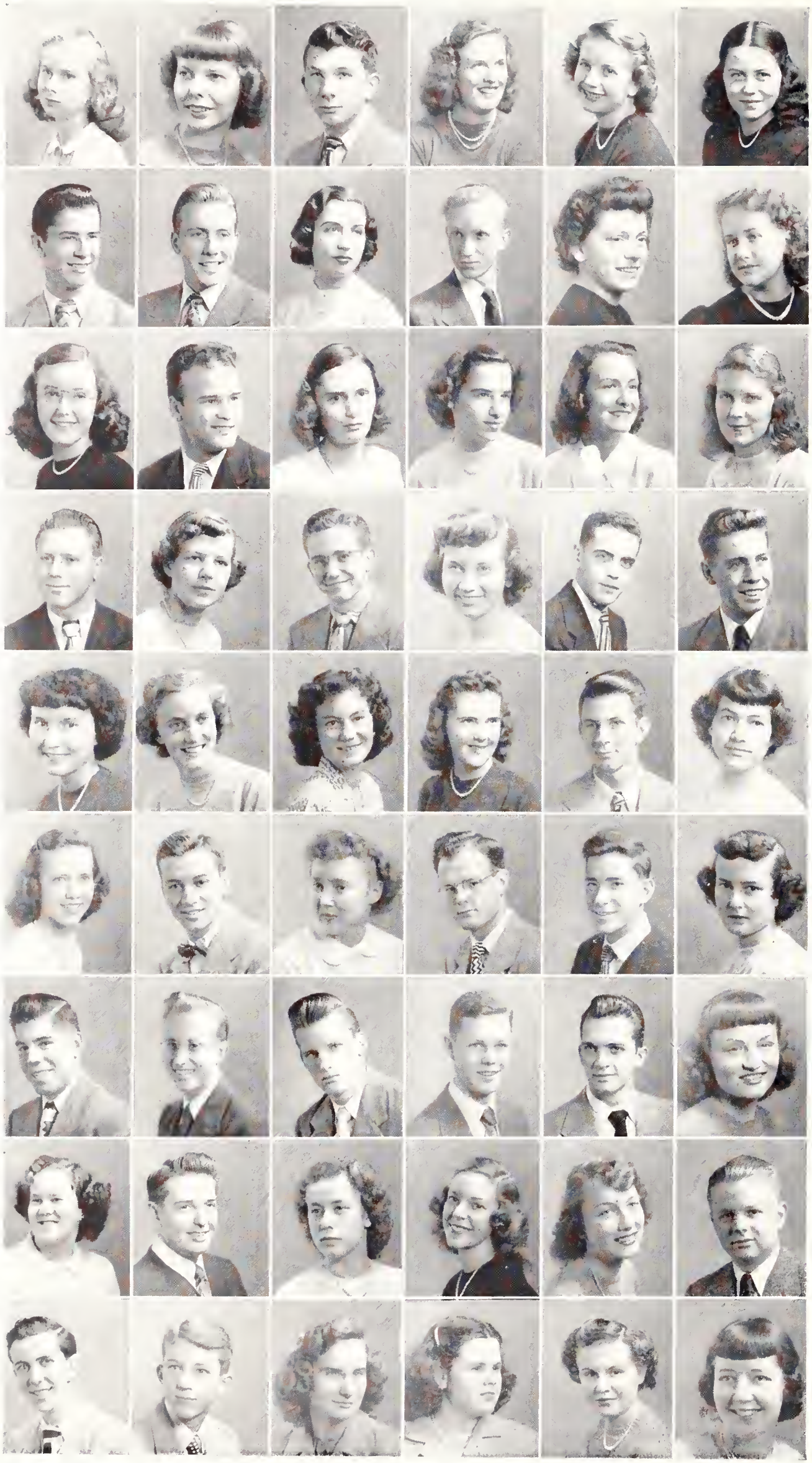

Katharine Euler
Marianne Evans
George Everden
Gloria Ewolski
Sue Eyler
Ann Faber

George Farris
Clyde Fay
Noreen Feltes
Jim Ferencak
Ann Ferneau
Elaine Few

Doris Findley
Bill First
Sarah Anne Fisher
Joyce Fleming
Marcia Fleming
Nancy Fletcher

Richard Flory
JoAnne Folk
Earl Folker
Margot Ann Force
Robert Forster
Stan Fouch

Winefred Foulkes
Macy Francy
Emilie Freedman
Jean Frisbie
Robert Fritz
Nancy Fry

Joan Fugate
Roger Fulker
Norma Fuller
Charles Gander
James Gandert
Carol Gard

Cecil Garland
Jerry Garland
John Gartrell
Gerald Gaston
Donald Geho
Carole Geiss

Sally Geist
Alvin Gelman
Nancy Gerhart
Nancy Getter
Mariann Gilbert
Robert Gillette

Howard Gilliam
Don Gilluley
Mary Alice Gilroy
Delores Gimmeson
Shirley Ginther
Mary Glazier

Catherine Goodan
Gloria Goodman
Bill Goodwin
Marilyn Goodwin
David Gordon
Betty Goslin

Sheldon Gould
Rhoda Gow
Lorraine Graf
John Gratsch
Laura Green
Jean Griffith

Walter Gross
Jane Grosvenor
Richard Groves
William Groves
Marianne Grubbs
Ralph Gurnsey

Len Gutkowski
Jane Haight
Walter Halen
Ann Hall
Jane Hall
Audrey Halm

Mariel Hamilton
Mary Hamilton
June Hammitt
Joan Hanlon
Mary Lou Hannon
Susan Hansberger

Bill Hanscom
Jane Hanson
Wayne Hanson
Mary Hanzely
Marjorie Harp
Richard Hart

Joan Hartley
James Hartmann
Tom Healion
Janet Heaton
Eleanor Hedrick
Robert Hefner

Lois Hegemier
Joan Hempel
Ethel Henry
Jeanie Hepler
Frank Herbert
Mary Jane Hesson

Nancy Hetsch
Jackie Hill
Kathleen Hill
Patricia Hill
Randall Himes
Polly Hinchman

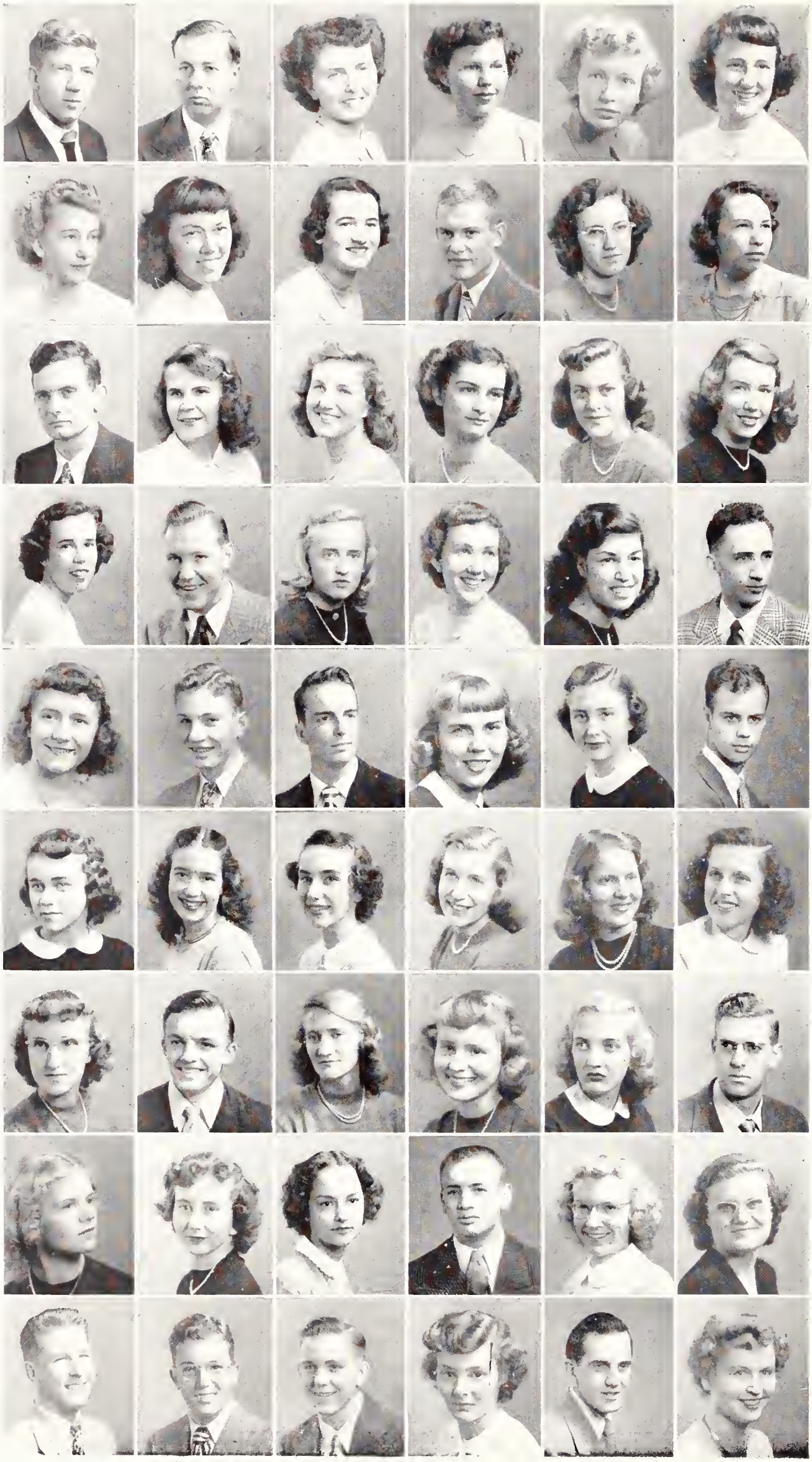

William Hines
James Hitchcock
Norma Re Hockenberry
Ruth Hoecker
Janice Hoffman
Lydia Hoffman

Marjorie Hoffman
Jean Hogue
Marylin Hoicowitz
Roger Holmes
Joyce Hopkins
Mary Horrigan

Eugene Horsman
Mary Houston
Anne Huddy
Nancy Hunsicker
Nancy Hurd
Pat Hurley

Jane Hurst
Tom Husselman
Jackie Irby
Margery Irons
Mickie Israel
James Jackson

June Jackson
Russell Janson
Steve Jeffery
Joanne Jenkins
Marjorie Johns
Edgar Johnson

Ruth Johnson
Shirley Johnson
Marian Johnston
Cornelia Jones
Helen Jones
Joanne Jones

Barbara Jordon
Dean Kaiser
Joan Kaniewski
Shirley Kappel
Elaine Karnes
Norman Kattleman

Shirley Keats
Pat Kelly
Deloris King
Theodore King
Lois Kimball
Pat Kimmel

Allen Kimmich
Bert Kizer
Joseph Klapper
Marilyn Klarin
Don Kline
Jean Knapp

JoAnne Kneisley
Marilyn Knorr
Dick Knowlton
Nicholas Kohanov
Terry Koppin
Emma Krall

Avis Krause
Joyce Krebs
Norma Kriney
Robert Krisher
Alice Kranstauber
Louise Krstich

Harold Kruse
Janet Kulas
Twila Kuntz
Virginia Lahut
Ann LaMarche
William Landers

Rita Lang
Sue Lauderman
Margaret Lawson
Eugenia Lechner
Joanne Ledogar
Mary Jane Leifheit

Walter Leonard
Vanis Lephart
Sammye Lessenberry
Connie Lewis
Glenn Ellen Lewis
Wilber Lewis

John Ligas
Shirley Lindsay
Marily Liston
Janet Lockenour
Caroline Loe
Nancy Loeb

Helen Shirley Long
Jane Longnaker
Bob Longstreth
David Loveland
Ann Lowman
Joan Lucas

Marjorie J. Ludwig
John Luthy
Douglas MacKay
LaVerne MacKeown
Janet Mackey
Ray MacQueen

Patricia Madison
Kathleen Magill
Billie Mannhardt
Roger Mansell
Roberta Markley
Jeanne Martin

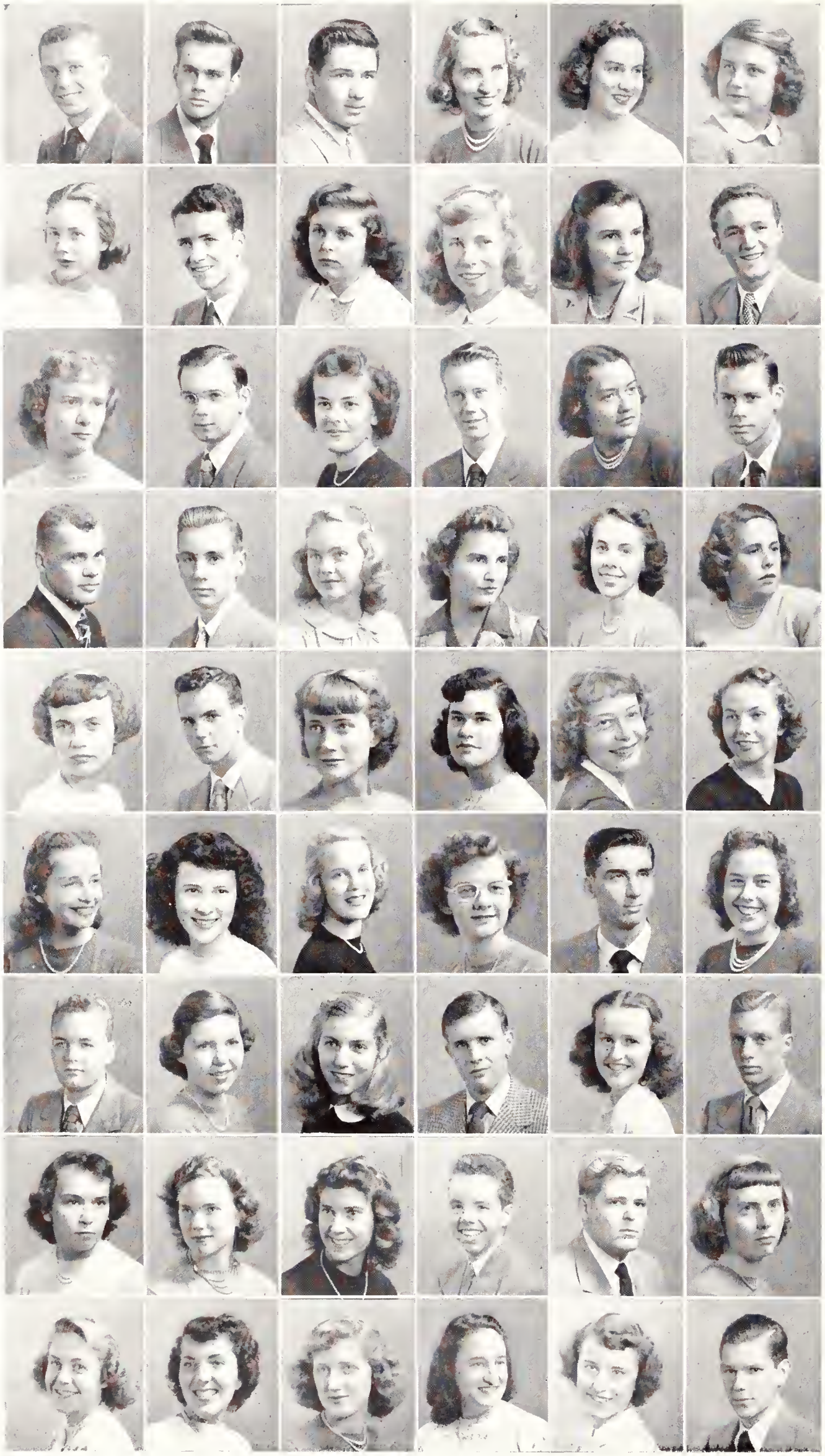

Eddie Massa
Richard Matousek
Walter Matthews
Rosalie Mavis
Barbara May
Dorothy May

Eleanor Maynard
James Maynard
Eileen Mays
Millicent McArthur
Cynthia McBride
James McCann

Sally McCann
Alfred McCaskey
Mary McClanahan
Robert McClure
Sue McClure
Don McCollum

Paul McCrea
Donald McCready
Gertrude McCullough
Shirley McKean
Carolyn McKee
Dorothy McKimens

Patricia Measell
Charles Mechem
Eileen Meese
Idele Mendelson
Joan Menne
Doris Meredith

Marilyn Merickel
Yvonne Metzger
Betty Meyer
Carol Michelsen
Robert Millard
Barbara Miller

James Miller
Nancy Miller
Sonia Miller
Bob Millett
Phyllis Mills
Jim Mischler

Shirley Moehl
Peggy Mollenkopf
Doris Monroe
Robert Moore
Lou Moore
Mary Lou Moore

Joanne Morrison
Patty Mosher
Alice Moyer
Mary Louise Moyse
Margery Mueller
Frank Muhlhofer

Patricia Muir
Robert L. Mullins
Thomas Muncey
Gerl Murphy
Thomas Murphy
Robert Murray

Janet Myers
Glenn Nally
Richard Naragon
Rita Neff
Kathleen Nelson
Jean Niemeyer

Jerry Niswander
Nannette Norris
James Noyes
Patrick O'Brien
Mary O'Dell
Nancy O'Grady

Mary June Orr
Lowell Orr
David Osborne
J. Paul Ovrebo
Miriam Owen
Ruth Owens

David Paden
Charles Page
Barbara Parrish
Jacqueline Paulin
Robert Peck
Shirley Peffley

Margaret Penland
Delores Perkins
Suzanne Perks
Robert Perrin
David E. Perry
Paul Peterson

John Peurifoy
Kathryn Pfeffer
Beverly Phallen
Virginia Phillipy
Spero Pizania
Robert Place

John R. Pomeroy
Mary Joan Popp
Annaree Potter
Phyllis Powell
John Pratt
Barbara Predmore

Joyce Price
Eleanor Priest
Faye Prill
Shirley Pritchard
Beverly Prokop
Norman Prulhiere

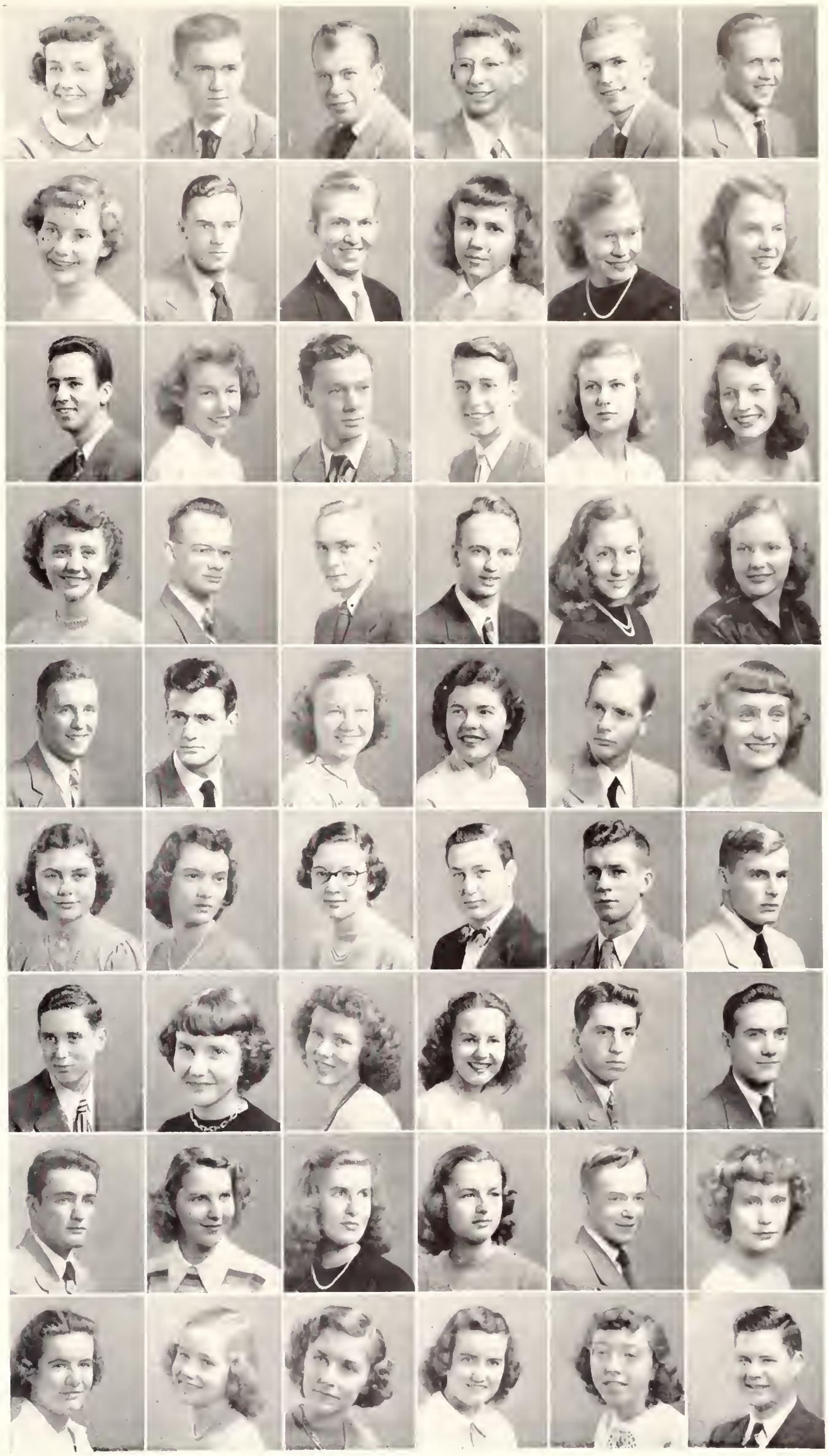

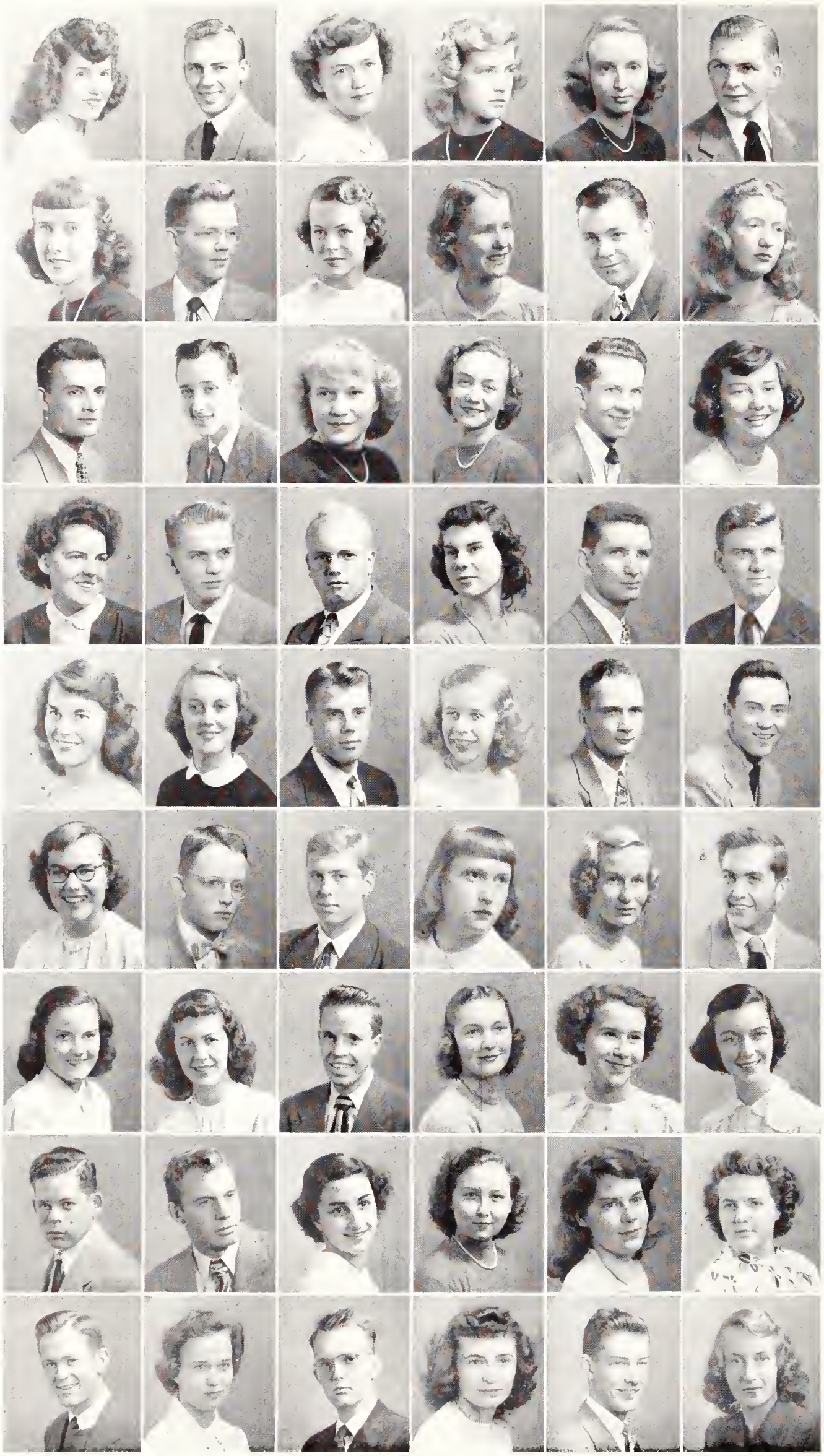

Dorothy Puckett
Donald Pugh
Jo Ann Radabaugh
Joanne Ramsey
Glenda Range
James Rauh

Dorothea Rawson
Irl Reasoner
Lois Recher
Marion Rees
Harold Reid
Diane Reiter

James Rempe
Max Rensberger
Lois Ann Rice
Daun Richards
Marvin Richards
Corylss Rike

Phyllis Rinderknecht
Edward Roach
Lowell Robbins
Mary Jane Roberts
Kyle Robeson
Charles Robinson

Doris Rogers
Marilyn Rogers
Jack Rohrich
Nancy Rolf
Roy Roller
James Rose

Jean Rowley
Robert Rowntree
Richard Royce
Lelia Rucker
Carol Ruckgaber
Thomas Rumer

Patricia Rupert
Betty Rush
Dwight Rutledge
Marilyn Sachs
Jacquelyn Salchli
Pat Samson

Kenneth Sanborn
James Sansone
Adeline Savoca
Barbara Ann Sayre
Frances Schafer
Iola Schafstall

Orin Schellenger
Mary Alice Schill
Carl Schmidt
Rita Schoch
Joe Schoonover
Mary Schubert

Susan Schulenberg
William Schulte
Ellen Schuman
Jane Schwab
Janet Scott
William Scott

Joan Sears
William Seavy
Donald Seiling
Dixie Seitz
Garth Semple
Elizabeth Serfass

Clarence Setser
Barbara Seving
Patricia Shardelow
Ronald Shawhan
Jean Sheard
Marilyn Sherrick

Sally Short
Caroline Shuey
Helene Siennicki
John Sipe
Richard Sistek
Ernest Slater

Mary Slye
Barbara Smith
Donald Smith
Donna Smith
Joan Smith
Patricia Smith

Richard Smith
Ruth C. Smith
Shirley Smith
William O. Smith
Samuel Sneed
Martha Snyder

Nancy Sowry
Donald Spangler
Doris Stanfill
Gordon Steffan
Peggy Steig
Billie Steris

Miriam Stern
Rhea Sterzer
Jacqueline Stewart
Sue Stitsinger
Walter Stomps
Betty Sue Stratton

John Straub
Richard Strohm
Robert Strong
Elizabeth Strout
Marilyn Strunk
Sylvia Strunk

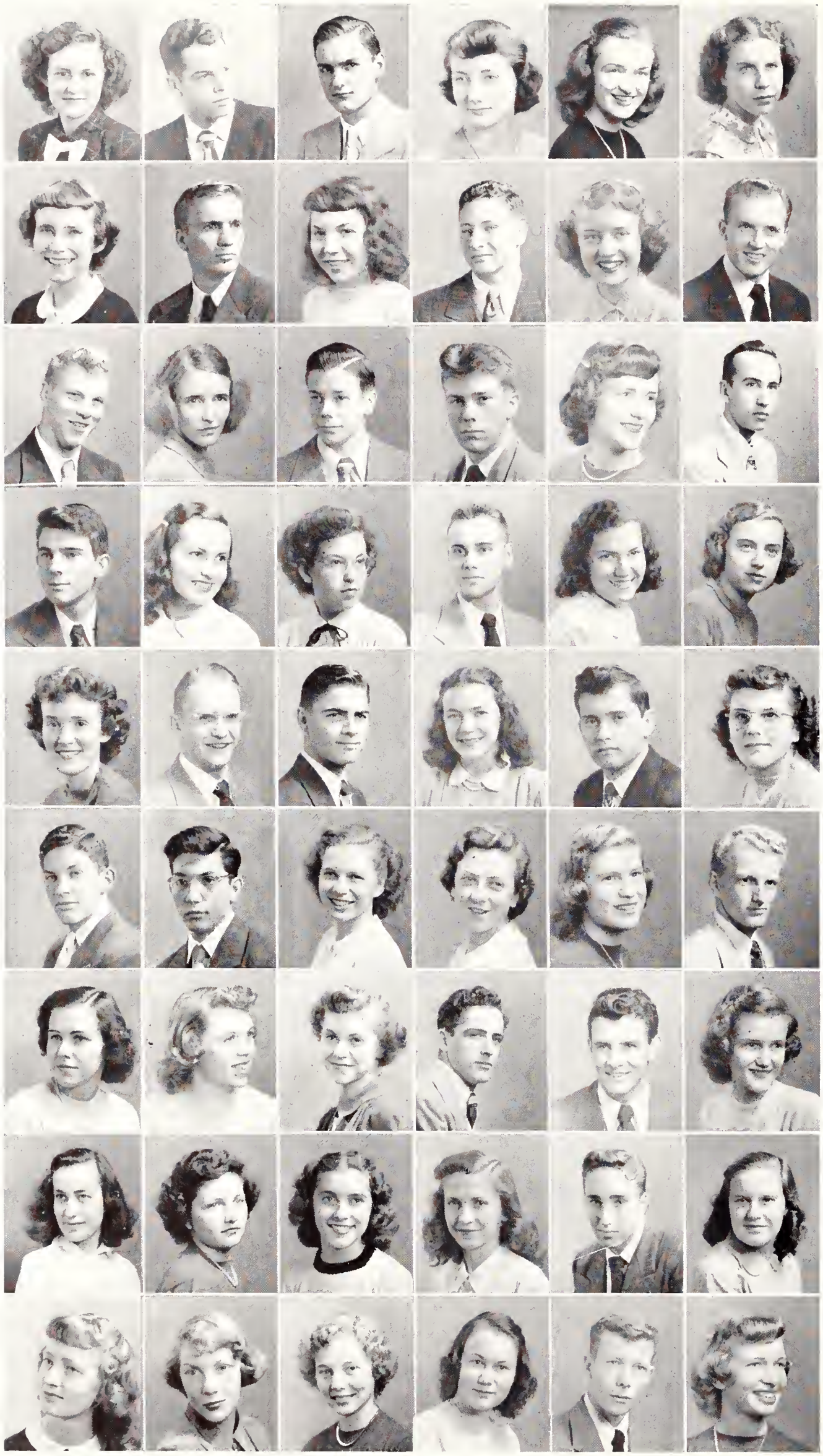

Marybelle Stuckey
Bob Stuedell
Marlin Sumner
Lois Sutherland
Marjorie Swain
Barbara Swango

Jean Swanson
Paul Swanson
Pat Swayne
Robert Swisher
Lois Symms
David Tanksley

Alan Tanner
Patricia Tatum
Richard Taylor
Richard Taylor
Barbara Tench
John Terry

Gilbert Thatcher
Alice Theis
Lois Anne Theis
Howard Thiele
Carmen Thomas
Melcha Thomas

Jacqueline Thomasson
Henry Thompson
Robert A. Thompson
Norlyne Thomson
Philip Thornton
Anne Thrapp

Herbert Toennisson
Thomas Touris
Joan Tracy
Winifred Trainer
Betty Traxler
Sheridan Treis

Mary Lou Trenbath
Nancy Trilety
Shirley Troescher
Paul Trottman
Joseph True
Nancy Trumble

Dorothy Turick
Juanita Turner
LaVerne Tway
Geraldine Uhle
Eugene Umpleby
Constance Vanderlin

Wanda Vannatta
Lois Verlander
Carolyn Vogel
Nancy Voorhees
Jerry T. Walker
Joanne Wallace

Patsy Wallace
Davil Walquist
Rosemary Wangler
James B. Warm
Wayne Watkins
Willard Watson

Richard Watterson
Dorothy Webster
John Webster
Margaret Welch
Dean Weldon
William Welker

Martha Wendell
Mary Alice Wentz
Richard Wentz
Marylou Wersel
B. Nelson West
Donald White

James White
Barbara Wickware
Evelyn Wilbraham
Ruth Joanne Wilcox
Barbara Wilkinson
Gerry Williams

Marjory Williams
Helen Wills
Elizabeth L. Wills
James R. Wilson
Lois Wilson
Marjorie Winkler

Theodore Wise
Polly Lou Wiseman
Phyllis Wisler
Irving Wittow
Lucille Wolf
Robert Wolf

Robert Wolfe
Robert Worf
Barbara Wormer
Margaret Wright
Murray Wright
Nancy Wygant

Ann Yengling
Marvin Yoshikawa
Robert Zweigle

*Athletics--victory, defeat, no matter--*

*sporting spirit goes onward, upward*

# ONE

H. S. Thobe—tradition personified
Fans entering the east gate
Crowd cheers gaining gridders
Band parades down High Street

# SATURDAY AFTERNOON – –

Coach George Blackburn and Captain Paul Shoults

# FOOTBALL

These pictures depict the rampaging Redskins on their home grounds. Doc Urich, above, is shown making the first T-D of the year, while on the opposite page Sam Wippel (91) is being tackled by the Marshall Herd. End Hal Paul is seen in action on the receiving end of passes from Mel Olix.

91
67

6


26

# FOOTBALL

Below the Miami Redskins show off their polished T-formation magic in the Xavier game. Shown carrying the ball is Paul Shoults with John Weaver and Bill McCormick blocking. On the opposite page Jack Bickel is shown being tackled only a few feet from the goal by a member of the Wichita Shockers.

Paul Shoults

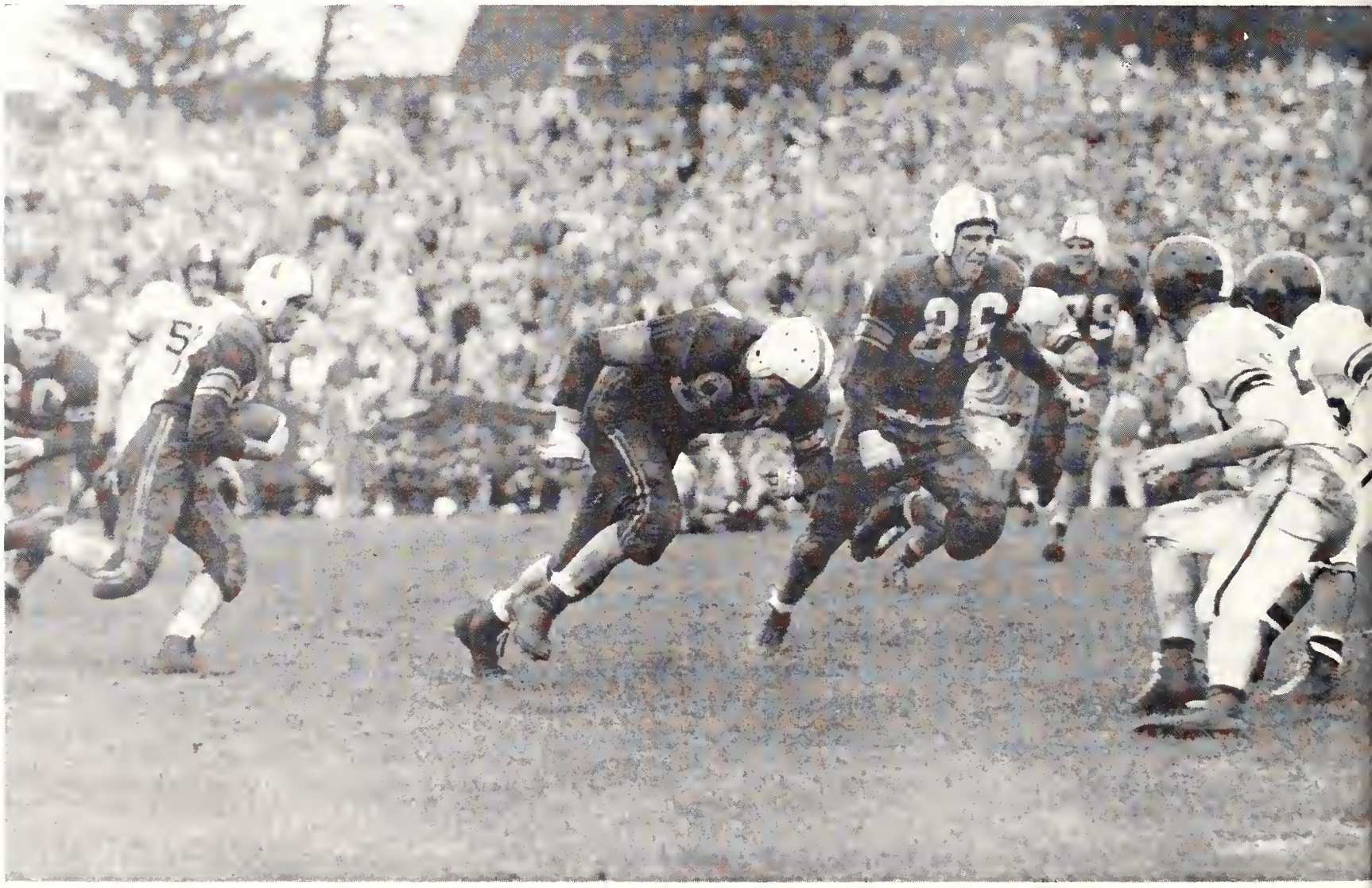

Sam Wippel

Mel Olix
Ernie Plank
John Weaver

# FOOTBALL

A second half explosion of 32 points, sparked by sophomores, enabled the Redskins to trample the Marshall College Herd, 38-6, for the year's opener.

With a fine exhibition of T-formation magic, the under-rated Redskin eleven battled the Virginia Cavaliers to a 14-14 tie in the season's thriller.

Quarterback Mel Olix threw four touchdown passes as the Tribe won its first Mid-American Conference tilt in the onslaught against Western Reserve, 49-0.

Coach George Blackburn's Redskins overcame the stubborn and powerful Xavier University Musketeers by a count of 9-0 in a hard-fought game for revenge.

With their famed aerial attack temporarily out of commission because of a wet, soggy field, the Miami gridders steam-rolled over Ohio University, 21-0.

Although the Miami defenses failed in the final period, the Bronco rally was staved off and Western Michigan lost 34-28 in the Homecoming classic.

The Dayton Flyers snapped the Redskin eleven's 16 game winning streak, 7-0, with a 28 yard pass late in the fourth quarter for the season's only loss.

Dad's Day saw the Miami quarterbacks put on another display of aerial might to overcome a half-time deficit and defeat the Wichita Shockers, 41-16.

Miami gained its first Mid-American Conference Championship by smashing the Cincinnati Bearcats, 43-19, in the traditional Thanksgiving Day tilt.

FIRST ROW: (left to right) James Jones, Dick Preston, Harold Paul, Ramon Green, Jack Faulkner, Jack Bickel, Bob Raymond, Paul Shaults, Lou Florio, Jack Robinson, William Harris, Dick Urich, Harold Stahl, Mel Olix, Bob Kappes, William Stoner, Sam Wippel. SECOND ROW: End Coach William Hoover, Freshman Coach Ben Ankney, Backfield Coach Woodrow Wills, Line Coach Warren Schmakel, William McCormick, Hugh Hindman, Tom Pequignot, Ernest Plank, Paul Dellerba, John Weaver, Public Relations Director Merlin A. Ditmer, Manager of Intercollegiate Athletics James A. Gordon, Trainer Jay Colville, Equipment Custodian Jim Williams, Line Coach Joe Madro, Head Football Coach George Blackburn, Publicity Man Bob Howard. THIRD ROW: Arthur Jastrzebski, Paul Cary, James Driscoll, William Gunlack, Robert Magee, Louis Kaczmarek, Joe Quattrone, Gerald Kravitz, Richard Kessler, Bruce Beatty, Carl Adkins, Sam Estell, Norbert Wirkowski, Harold Buchanan, Robert Ellison, William Arnsparger. FOURTH ROW: Assistant Trainer Tom Patten, Dan McKeever, George Acus, Marvin Moorehead, Jack Rogers, Edward Schembechler, Robert Marquardt, Jerry Beckrest, Dean Russ, Verl Mangen, Vern Orth, Wid Miller, Edward Colabuno, Assistant Student Manager Arnold Sonnenberg, and Student Assistant Freshman Coach Fred Garretson. Absent, Arch McCartney, Al Maccioli, William Kinkoph, George Galat, John North, Student Manager George McMillan.

Acus

Beotty

Hindman

Jones

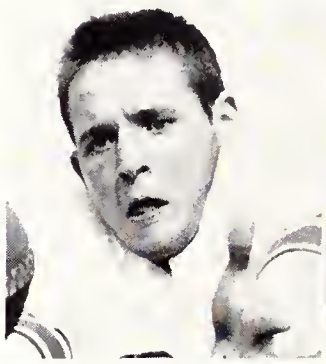
Pequignot

Preston

Bickel

Dellerba

Ellison

Faulkner

Golat

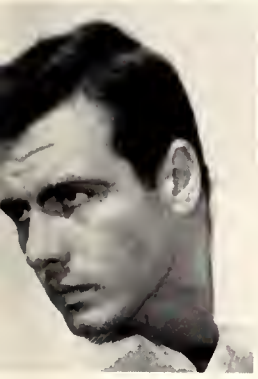
Kappes

Maccioli

Miller

McKeever

Paul

Raymond

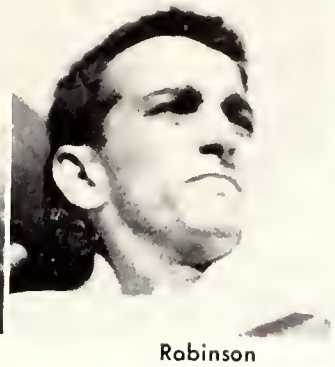
Robinson

Stahl

Urich

Wirkowski

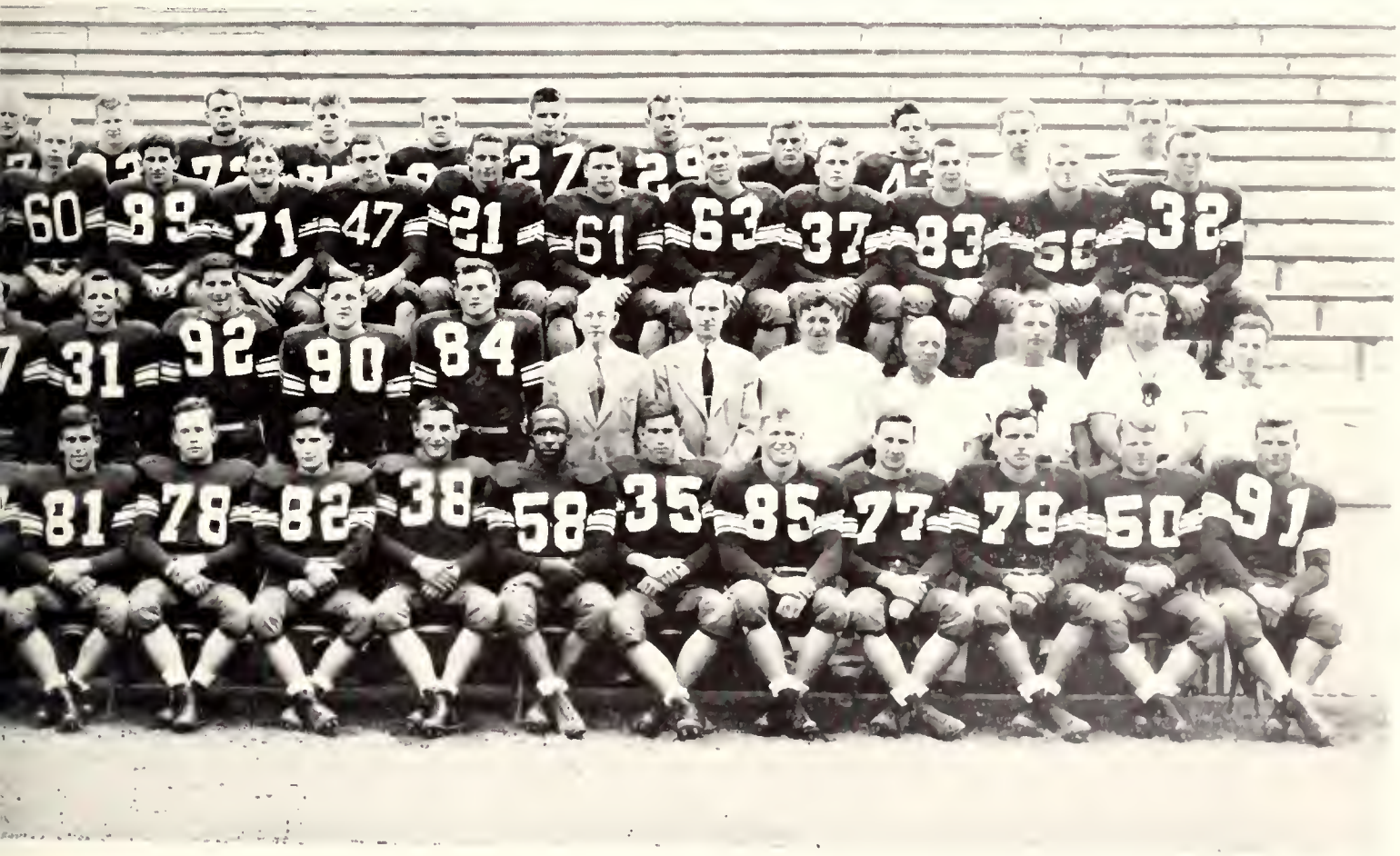

# FOOTBALL

Capt. Paul Shoults receiving a pass in the Cincinnati game. Also shown is All Conference Guard J. Vilkoski.

CHEERLEADERS: Bill Baxter, Mary Lou Henry, Bart Newell, Jon Crownover, Bud Weed, Carol Lloyd, Roy Sharp, Jeanne Sutherlond, Jim Quinn.

Being tackled by a Cincinnati Bearcat is Paul Shoults in the 53rd renewal of the Thanksgiving Day battle.

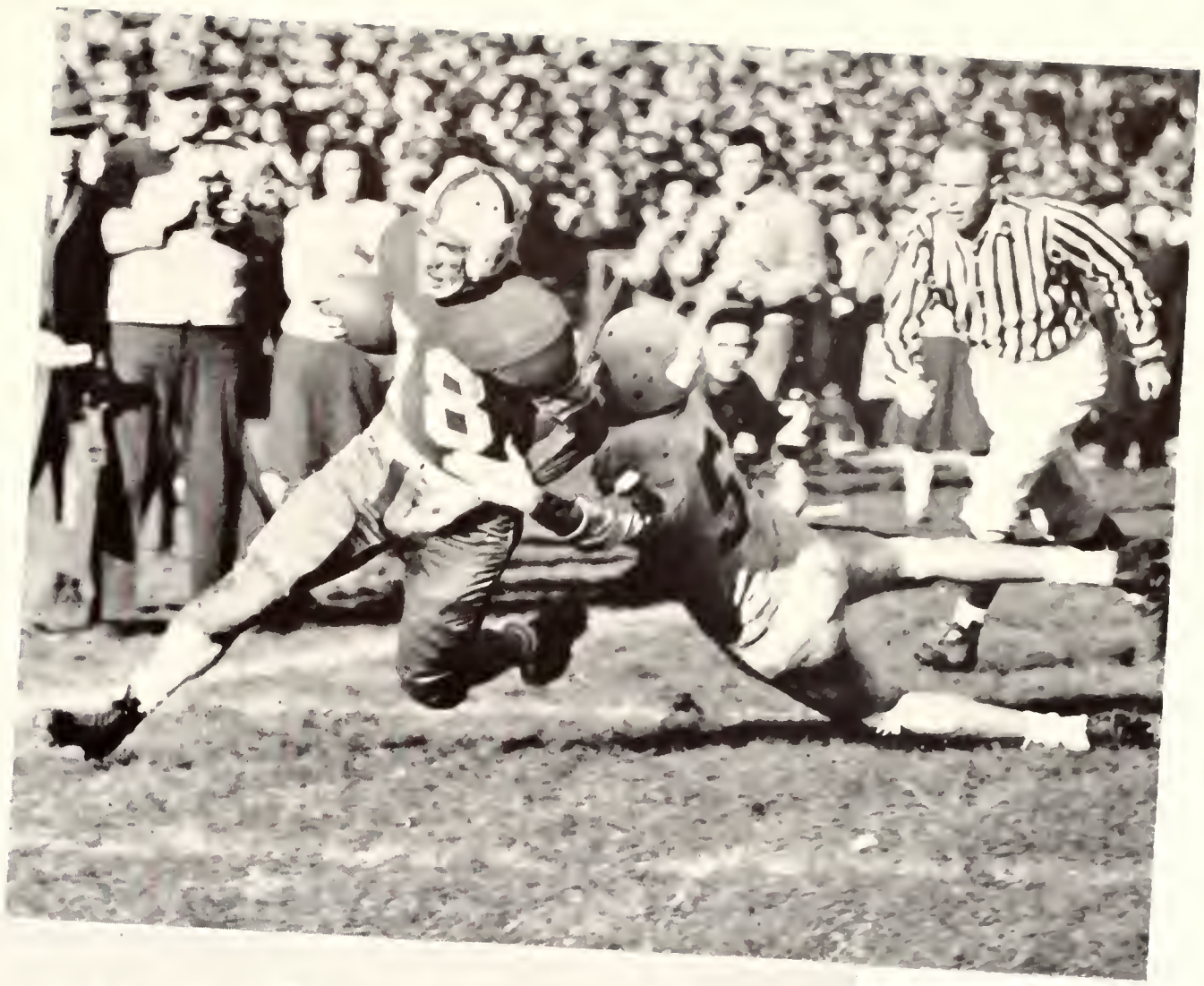

COACHING STAFF: Warren Schmokel, Bill Hoover, Woodrow Wills, Gearge Blackburn, Joe Madro, Ben Ankney.

# BASKETBALL

Coach W. J. "Blue" Foster's cagers started the season with a fast break by defeating their first five opponents—the following three games were lost in rapid succession. The greatest thrill for the Miamians came when they played strong C. C. N. Y. in Madison Square Garden at Christmas time.

FIRST ROW: (left to right) Ray Mears, John Stuckey, Charles Tiberghein, Bob Brown, Bill DuMont, Paul Schnackenberg, Clarence McDade. SECOND ROW: Ralph Adams, Donn Johnson, Frank Peticca, Ray Crites, Ed Griesinger, Dick Kretch. THIRD ROW: Walter Schousen, Steve Sutton, Dan Macklin, Harlan Smith, Carl Lansaw. FOURTH ROW: Student Manager Wayne Howland, Manager of Athletics James A. Gordon, Coach W. J. "Blue" Foster, Trainer Jay Colville.

BUTLER
45
50
33
55

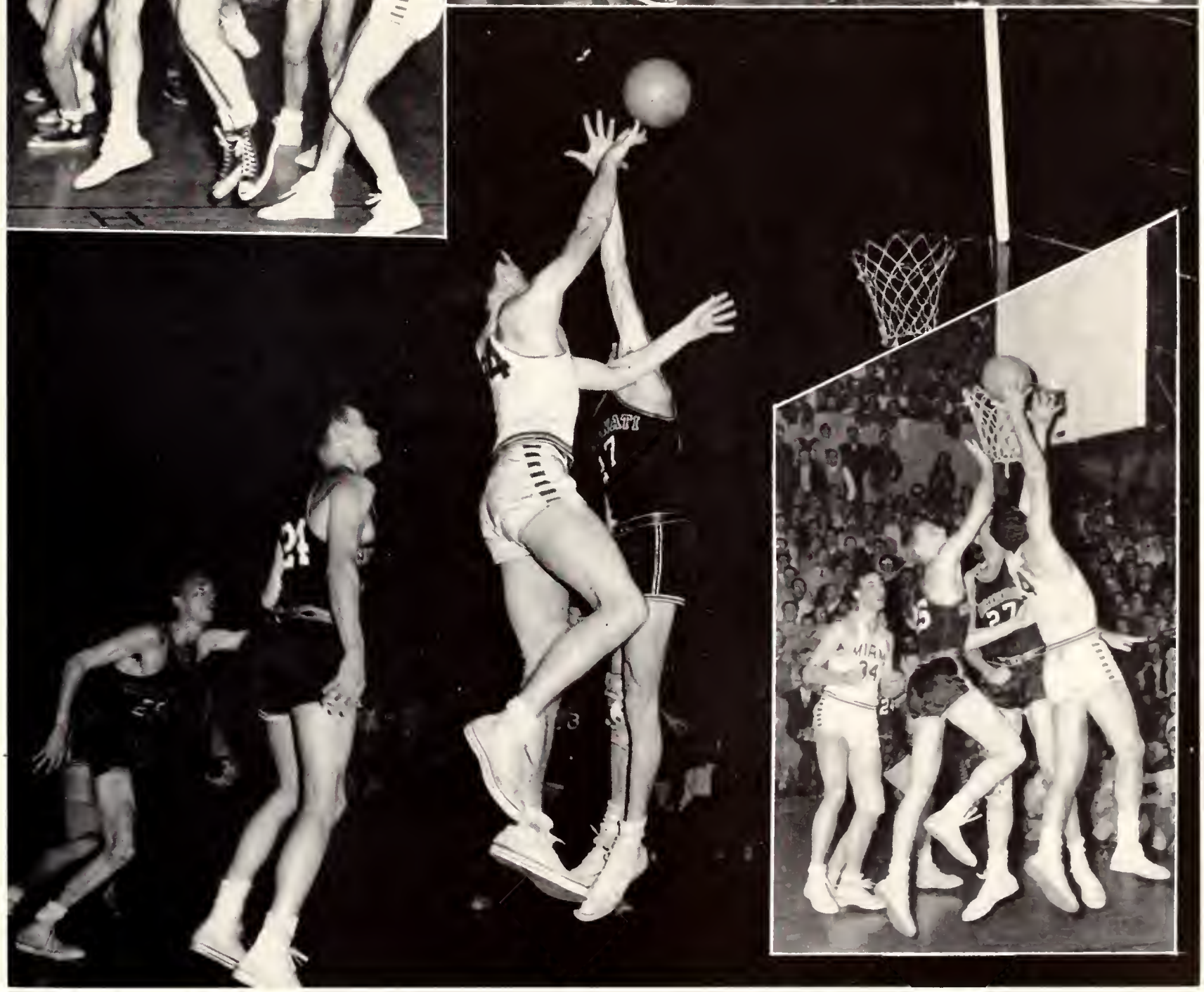
24
24

## SEASON'S RECORD

| | | |
|---|---|---|
| Miami | 53 | 41 Franklin |
| Miami | 75 | 33 Defiance |
| Miami | 65 | 40 Findlay |
| Miami | 41 | 37 U. of Dayton |
| Miami | 83 | 53 Western Reserve |
| Miami | 55 | 70 Kent State |
| Miami | 55 | 72 C. C. N. Y. |
| Miami | 56 | 68 Canisius |
| Miami | 51 | 43 Western Michigan |
| Miami | 38 | 59 Butler |
| Miami | 48 | 61 Xavier |
| Miami | 53 | 46 Ohio U. |
| Miami | 36 | 46 U. of Cincinnati |
| Miami | 48 | 53 Butler |
| Miami | 66 | 58 Ball State |
| Miami | 55 | 71 Western Michigan |
| Miami | 43 | 54 Ohio U. |
| Miami | 50 | 52 Western Reserve |
| Miami | 43 | 64 Xavier |
| Miami | 53 | 75 U. of Dayton |
| Miami | 36 | 94 U. of Cincinnati |

## THE BASKETBALL TEAM

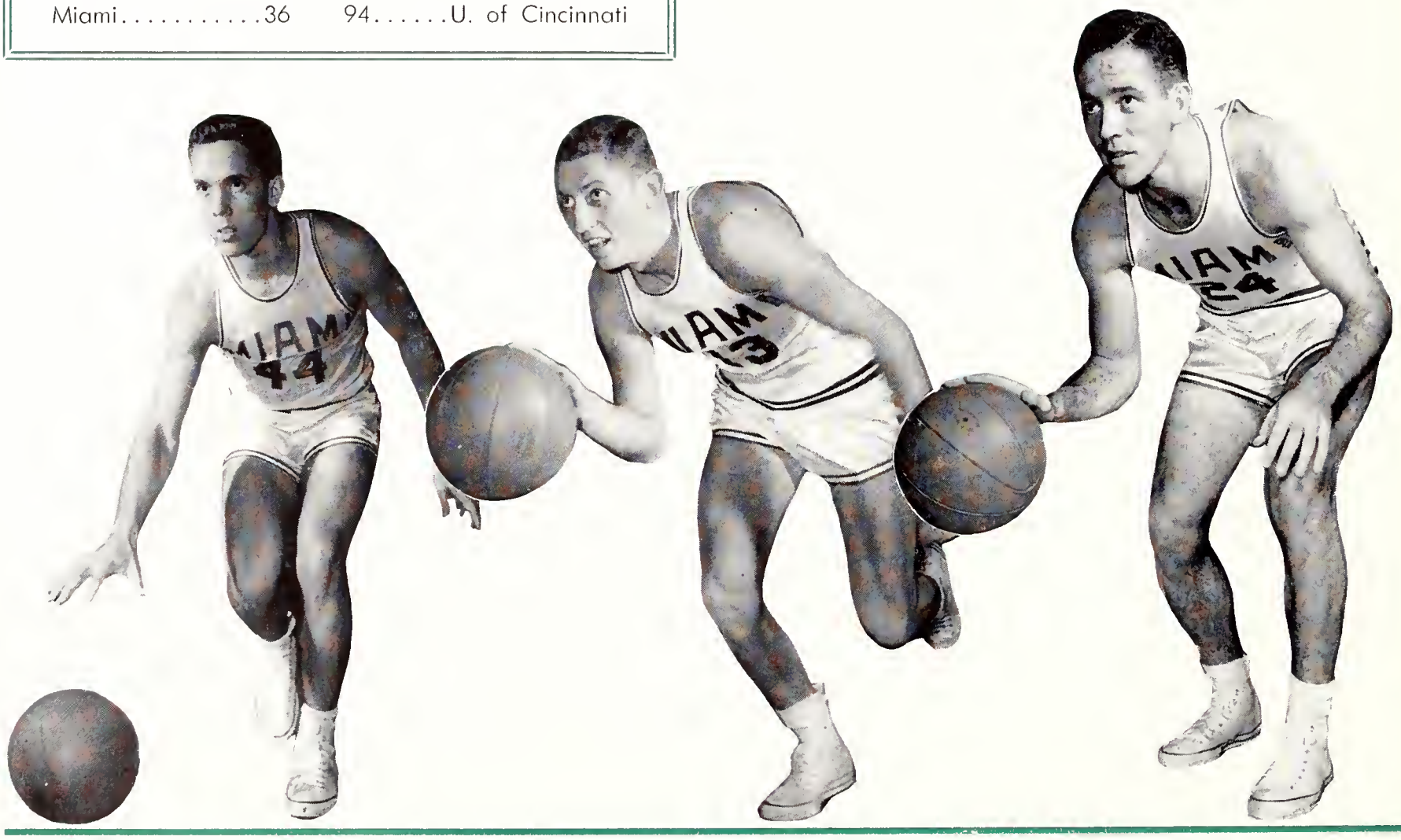

Carl Lansaw  Paul Schnackenberg  Bill DuMont

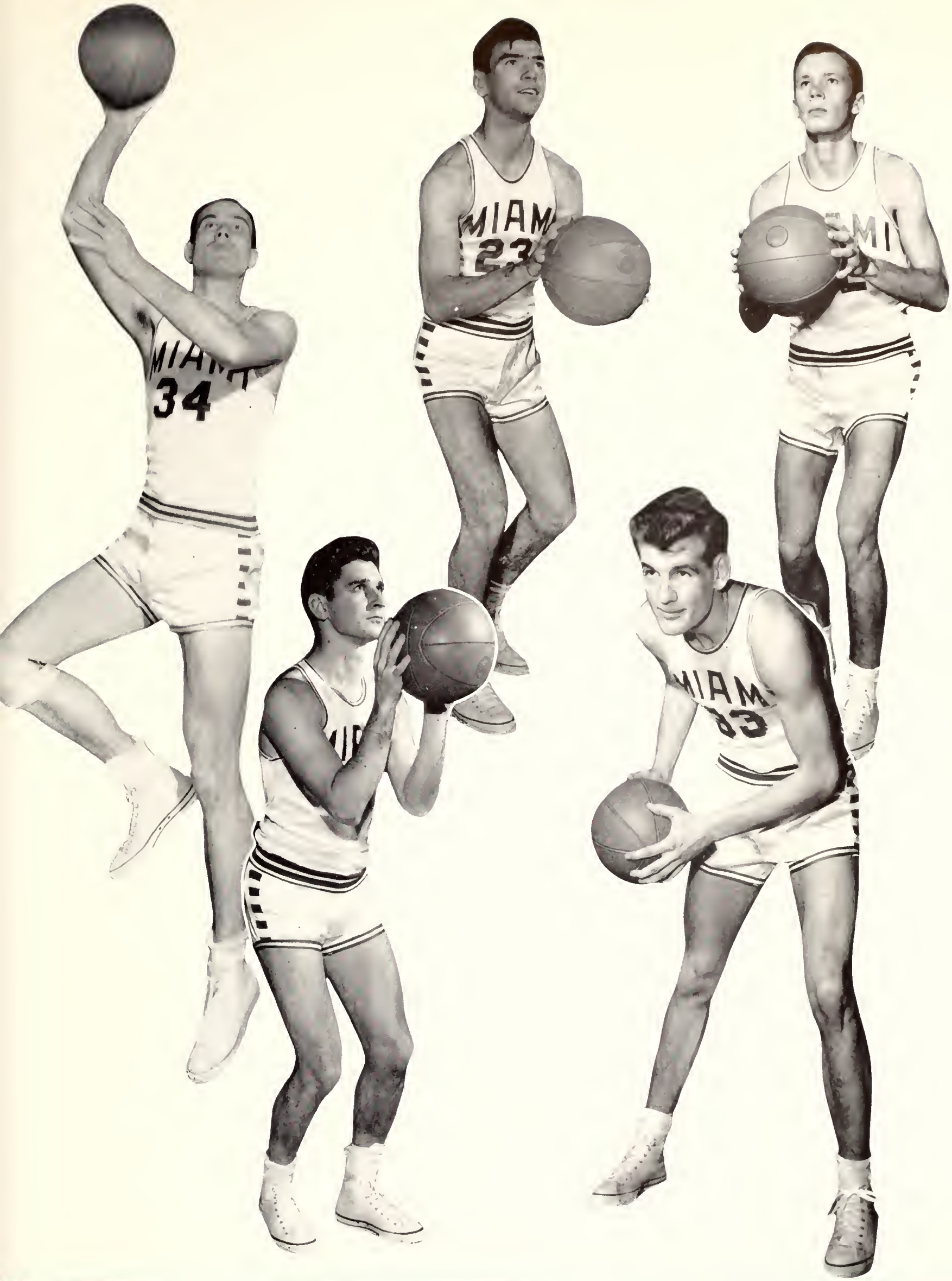


Bob Brown John Stuckey Charles Tiberghein Frank Peticca Donn Johnson

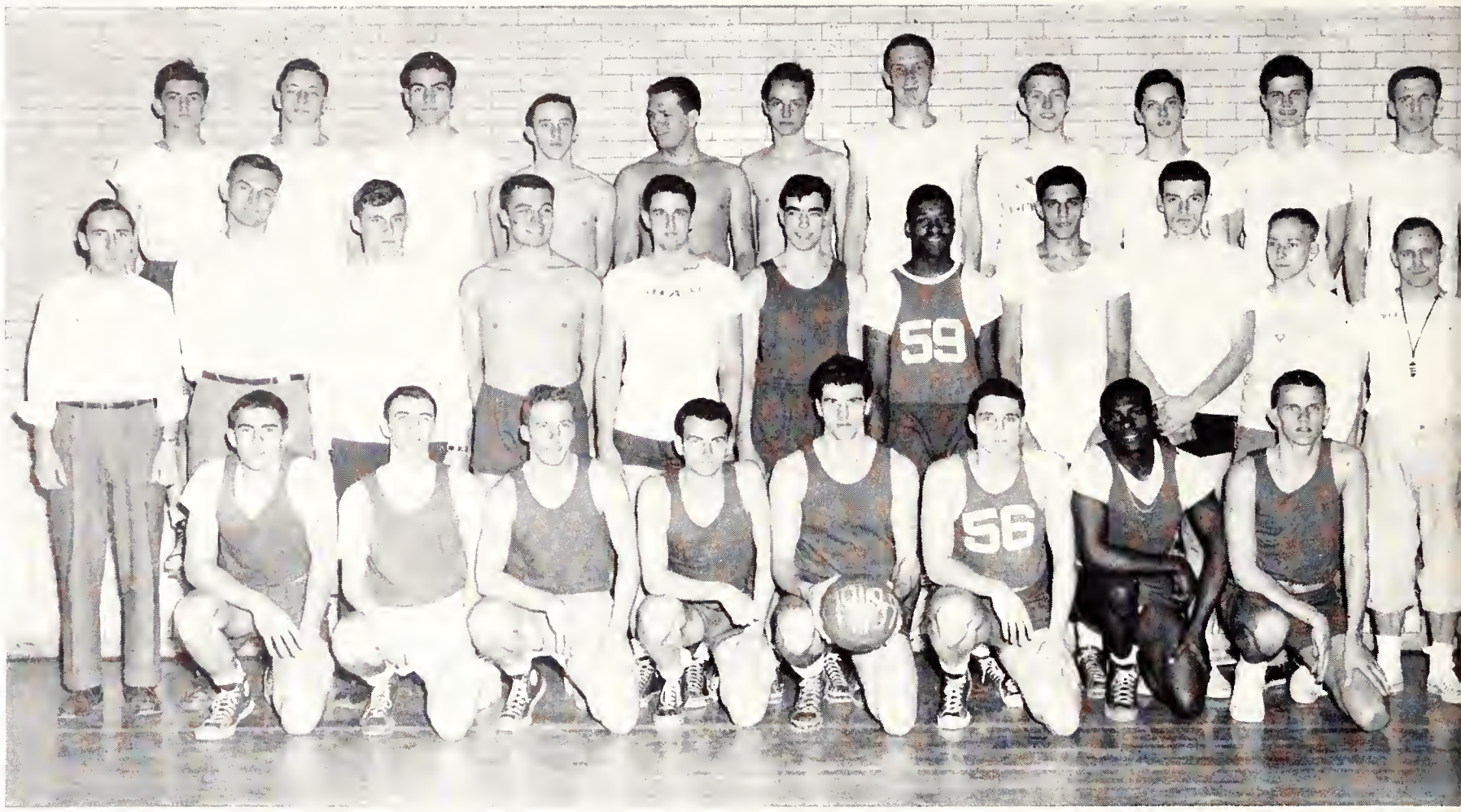

# BASKETBALL

After the mid-year loss of Captain Paul Schnackenberg and Bob Brown, right below, left to right, the Miami quintet relied heavily on Bill DuMont, right center, and the remaining Stuckey, Tiberghein, Bickel and Schousen. Sophomores Kretch and Lansaw also saw service in the starting line-up. Coach Ben Ankney's freshman team completed a season of three victories and eight defeats.

FIRST ROW: (left to right) D. Stephenson, R. Cole, H. Thompson, B. Gibbs, J. Heckaman, N. Phillips, D. Shepard, D. Hall. SECOND ROW: H. Smith, R. Jackson, P. Peterson, R. Hawkins, C. Patzer, H. Rittenhouse, J. Arnold, H. Schneider, J. Rhude, P. Thompson, Coach B. Ankney. THIRD ROW: R. Carpenter, R. Swisher, G. Widner, G. Rench, J. Wilkenson, J. Cleveland, K. Stegeman, R. Sullivan, R. Beckett, K. Fisher, T. Morgan.

24
27
34
14

# BASEBALL

Last year, with the capable coaching of W. J. "Blue" Foster, the Miami baseball team finished a very successful season with a record of fourteen wins and four defeats. Some of the highlights of the year included a 5-4 defeat which Ohio State suffered at the hands of pitcher Brooks Lawrence, and the two victories which the Redskin squad gained at the expense of Cincinnati. Top batting honors for the season were carried away by Robert Fryman, while Bob Black and Marv McCullom won the pitching laurels.

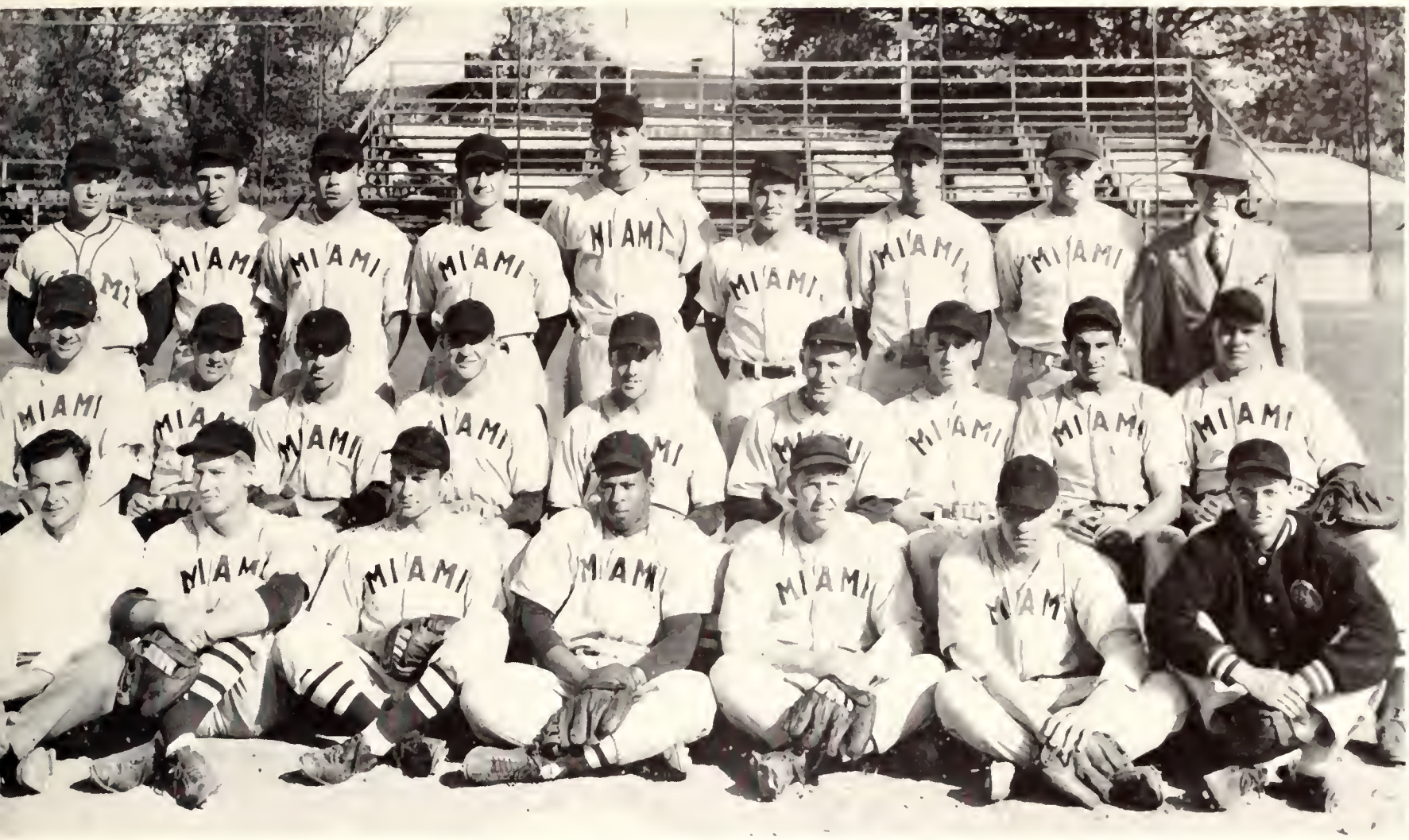


FIRST ROW: (Left to right) Mgr. Eugene Gordon, Robert Black, Noel Howard, Brooks Lowrence, Donald McCollum, Donald Visci, Mgr. Dick Brainerd.
SECOND ROW: Gene Smith, Harry Schwegman, Marsh Mowrey, Jim Young, Austin Palmer, Tom Imfeld, Jack Ritchey, Joe Quattrone, Tom Porry.
THIRD ROW: Art McCreadie, Jack Wittman, Paul Shoults, George Kovach, Frank Peticca, Carl Ridenour, Bob Fryman, Coach W. J. "Blue" Foster, Athletic Director Merlin A. Ditmer.

Track. FIRST ROW: (left to right) Mike Stavale, Bucky Vaughn, Art Brown, Scott Wolfe, Robert Hocker, Phil Hamilton, Carl Baker, Bucky Walter, Walt Edwards, John Paulin, Stanley Steel. SECOND ROW: Mgr. Don Fitzsimmons, Lynn Bell, Tobin, William Canter, Clink Fuller, Jack Hendry, Coach George L. Rider, Bill Bachman, Harold Purvis, Bruce Thompson, Steve Zuosec, Max Leonard, Asst. Coach James Gordon. THIRD ROW: Mgr. Donald Kinch, Mgr. Edward Murphy, Tom Hartman, Ira Deep, Robert Gray, Richard Schwalenberg, Asst. Mgr. James Flavin, Mgr. David Joseph.

# TRACK

The Miami thin-clads, coached by George L. Rider, completed a highly competitive season by finishing first in the Mid-American Conference. High spot of the season was when Mike Stavole qualified for the finals of the Olympic trials. Other stars were Paul Walter in the pole vault and Bill Bachman in the high jump.

Cross Country. FIRST ROW: (left to right) Melvin Brodt, Frank Buhler, Clink Fuller, Ted Woznicki, Mike Stavole. SECOND ROW: Asst. Mgr. James Flovin, Robert Burtch, Lorne Hinkle, Robert Conwoy, Mgr. Don Fitzsimmons, Coach George L. Rider.

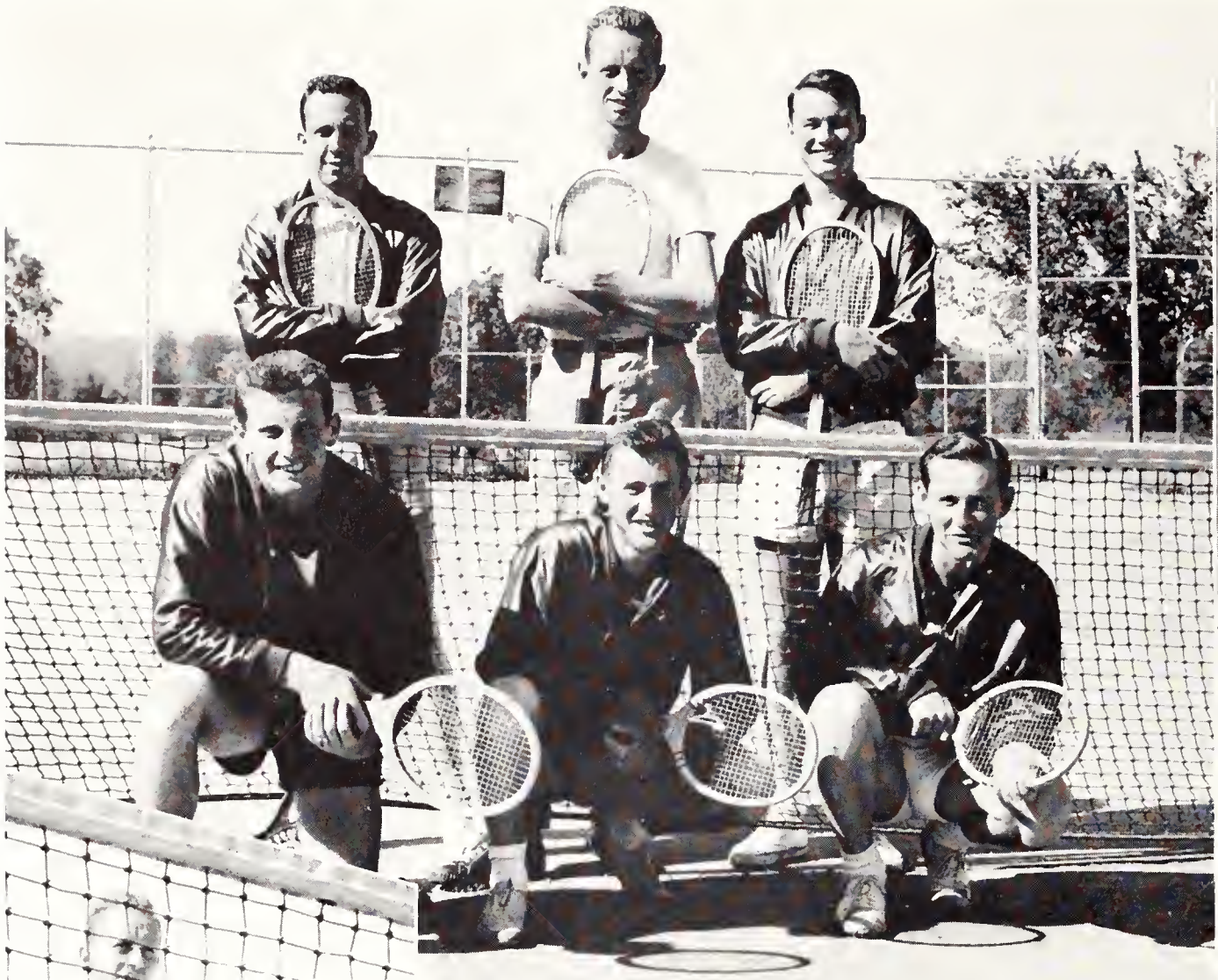

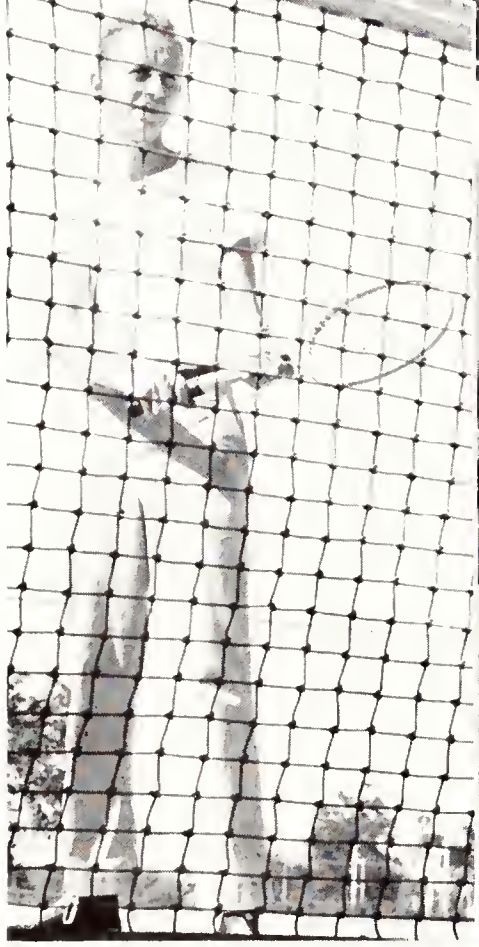

# TENNIS

FIRST ROW: (above left, left to right) Jack Cummins, DeWitt Boyd, Don Shonnon. SECOND ROW: Sam Scaville, Capt. Bob Kusser, Joe Carrico.

The red and white net-men completed a season of twelve games with a record of six wins and six defeats, two of which were at the hands of Cincinnati. But with the skillful tutoring of Coach Al Moore, the tennis team managed to beat Xavier and Antioch twice.

# GOLF

Under the direction of playing manager Jack Steel, the golf team at Miami ceased to be classified as a "minor sport" and took its place with the champions by winning second place in the Ohio Inter-Collegiate meet and top billing in the Mid-American Conference.

FIRST ROW: (above, left to right) Delmar Mawery, Art Stone, John Kuhlman. SECOND ROW: Ted Davies, Lou Reid, Jack Steel.

# INTRAMURALS

Since it is the belief of the University that strong bodies are essential to a strong mind, Miami men may avail themselves of the year-round intramural program which is carried on here. Designed to interest all men who wish to compete, the program is open to everyone not engaged in the particular inter-collegiate sport. "Our extensive program," says I-M Director Thomas P. Van Voorhis, "is equal to any school this size."

Intramural sports have, as in the past, been the center of keen competition this year, with the various fraternity and independent teams striving for the winners' trophies. On the schedule of this competition are softball, touch football, pit volleyball, and basketball. Each spring the Athletic Department stages an all-sports night which is a review of the year's activities in intramurals plus boxing, tumbling, wrestling, and weight-lifting.

# WOMEN'S ATHLETICS

The directors of women's physical education, well-versed experts in their fields, tirelessly provide an intensive and extensive program of athletics in all seasons. Membership in W. A. A. is attained by many sports-lovers.

FIRST ROW: (left ta right) Miss Margaret E. Phillips, Miss Julia Denham. SECOND ROW: Miss Helen Yaung, Miss Martha Bryan, Miss Katherine Price. THIRD ROW: Miss Margaret Shaw, Miss Jeanne Bassett, Miss Louise Waterson.

W. A. A. Board (left to right) Joyce Shamley, Marilyn Fink, Miss Price, Joan Bell Nancy McDermott, Barbara Lembke, President Eleanor Eck, Olga Kanareff, Marryann Johnson, Miss Waterson, Doris Luth, Anne Clark, Edith Blanke, Patricia Eckstein, Mary Jane Wisecup, Shirley Bonnorant, Marilyn Speer.

Women's Athletic Association. FIRST ROW: (left to right) Aldine Acheson, Nancy McDermott, Barbara Lembke, Eleanor Eck, Marilyn Fink, Shirley Bonnorant, Anne Clark, Thelma Shelton. SECOND ROW: Joan Mootz, Joan Jerman, Miss Price, Miss Shaw, Miss Phillips, Miss Denham, Miss Waterson, Miss Bryan, Evelyn Meyer, Helen Robinson, Ruth Irvin. THIRD ROW: Jean Parker, Vera Pacey, Eleanor Hoffman, Verna Lou Decker, Maryann Johnson, Donna Weiss, Jean Struhar, Jane Brigham, Martha Helen Katisch, Margaret Woodard, Joan Bell, Marilyn Speer. FOURTH ROW: Doris E. Luth, Edith Blanke, Denese Martell, Olga Kanareff, Mary Jane Wisecup, Joan Sarchet, Donna Dazey, Ann Small, Joyce Shamley, Donna Stahly, Barbara Teckemeyer, Nancy Mann, Patricia Eckstein, Jane Harvey.

# VOLLEYBALL

Hit the ball! Up and over! Volleyball season is here! Team cooperation, good sportsmanship and lots of excitement characterize the game so many Miami squaws love to play. Fall and spring find the volleyball courts filled to capacity.

# LACROSSE

From the rough and dangerous contest of skill and endurance played by the Indians, lacrosse has come down to us in a refined, but invigorating, form. Swinging their crosses, the players combine the grace of dancing with the tactics of basketball.

# TENNIS

Tennis! Yes, this word means to all of us hard courts, a lively ball, and eager opponents fighting for every point, with good sportsmanship the guiding hand. In the classes women learn and play a game which has brought enjoyment to millions.

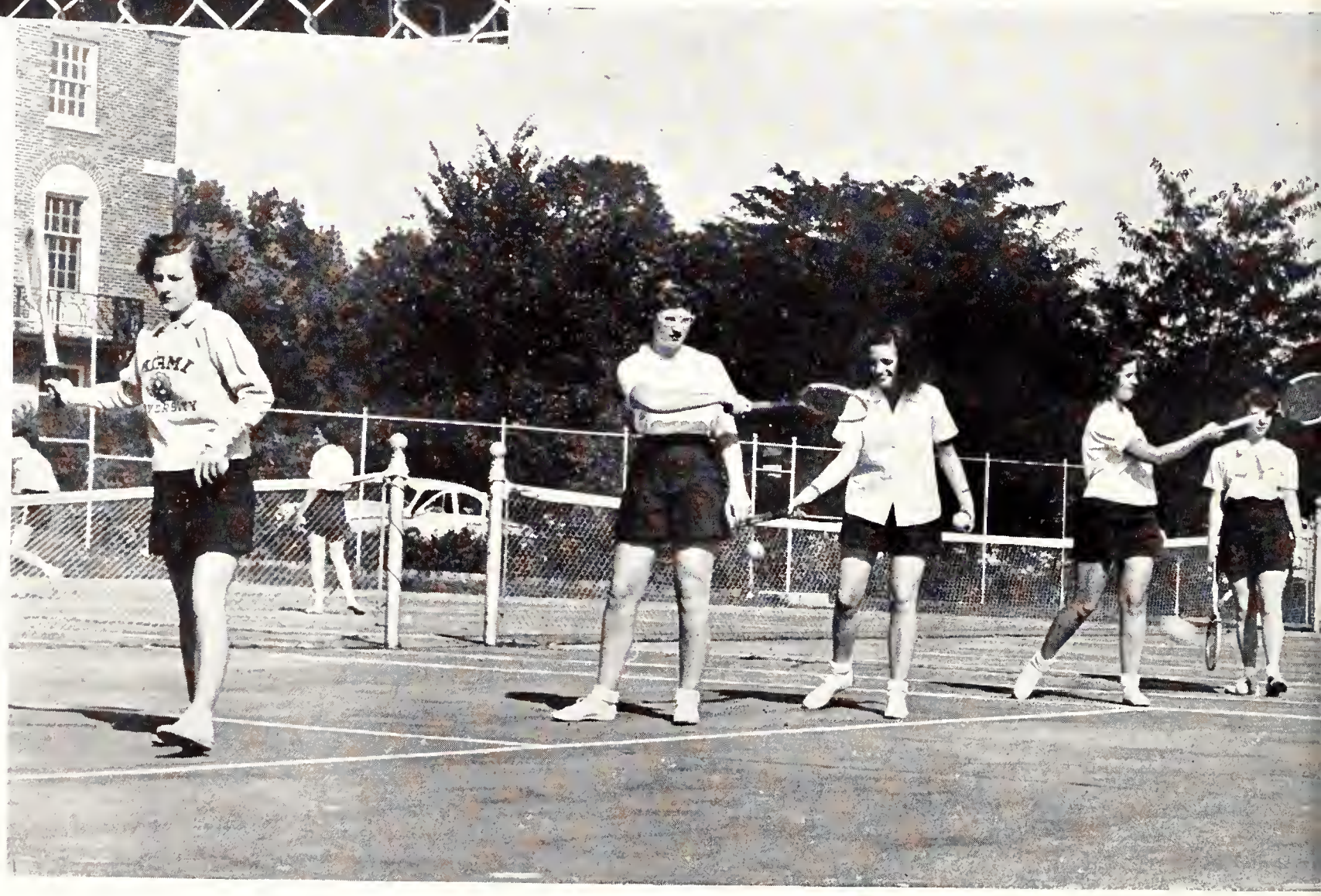

# BADMINTON

Watch the birdie! No, it's not a photographer. It's a badminton fan rooting for his favorite player. Badminton is one of the most popular women's sports, because it offers fast action and fun plus a grand opportunity to develop personal skill.

# HOCKEY

October's bright blue weather calls forth the vigorous hockey games. Padded shin guards, hard wood sticks, and a ball attract many girls to the classes. Animated contests and inter-collegiate games place hockey high in the hearts of sports-minded women.

# GOLF

The click of a well-hit shot declares that a par-shooter is on the tee! Golf, the royal game, one that women can enjoy all their lives, is well supplied with practice greens and fairways. A team carries Miami's colors to other schools each spring.

# BOWLING

Ten little pins sitting in a row, ten fell down—strike! Bowling provides recreation and a chance to develop coordination and timing, as well as a social skill, for its enthusiasts. Practice and competition are found in the lively tournaments.

# BASKETBALL

Fall is over and Miami girls welcome basketball season into Herron Gym with shouts of excitement. Classes, tournaments, good teams, and fine officials make basketball a highlight of the winter season, and keep the competition in full swing.

# ARCHERY

It's a bull's eye! After nine weeks of careful instructions on right elbow up, shoulders down, string to dimple in chin, one feels she could hit the target blindfolded. Many women develop a steady hand and a true aim in this healthful sport.

# FENCING

Attention! On Guard! Attack! What could be more fascinating than watching a group of red-blooded college girls fence? All it takes is masks, jackets, foils, two opponents, five judges, and the bout is ready to begin. Touche!

# OUTING

A brisk fall morning overlaid with frostbitten leaves, a rustic cabin with a blazing fire, a group of enthusiastic girls—add up to a picture of fun and health. Outing, with its picnics and hikes, is ideal for those who love to "rough it."

# RIDING

Ho! Get up! Trot! These are the familiar calls heard daily in the horseback riding ring. Fundamentals learned, horsewomen head for woodland trails. A grand experience is the fellowship between horse and rider on a gay spring day.

# MODERN DANCING

Grace, poise, beauty and rhythm of movement—these mark the followers of the modern dance. Movements are combined by this cult to express emotions and sensations. The Orchesis groups crowning the program present an outstanding recital each year.

# FOLK DANCE I

Do si do with your corner all, swing your partner and promenade! The chanting of the caller directs the dancers in the figures of colorful folk dances from our treasure chest of heritage. Anyone participating in this class can't help but have fun!

*Organizations--grasp opportunities--*

*use them--participate--work--lead!*

SNOW-CAPPED CAMPUS

# STUDENT-FACULTY COUNCIL

FIRST ROW: (left to right) Chairman Sheldon Veil, Vice Chairman George Renkert, Treas. James Hansen. SECOND ROW: Dick Bennett, John Smale, H. Richard Phillips, Adviser Dr. W. J. McNiff, Renee Tronnes, Marge Marritt, Joan McNelly. THIRD ROW: Vincent Fulmer, Jenny Lou Renkert, Eileen Rita Batt, Tom Murphy, Miles Vance, Carol Clark, Geege Kircher, Milton Farber. FOURTH ROW: John Vandersel, Bill McDermott, Peg Kramer, Helen Beal, Ruth Stoeppelwerth, Jo Ann Swygard, H. T. Reynolds, FIFTH ROW: Bill Smith, Perry Spies, Dr. W. C. McNelly, Dr. Glenn R. Barr, Dr. H. C. Montgomery, Dr. R. J. Miner, Miss Bertha Emerson, Dean Gordon Sutherland.

The Student-Faculty Council is Miami's government of the students, by the students, and for the students. The functions of this body consist of discussion of campus problems and recommendation to the entire university for the betterment of Miami, as well as supervision and promotion of student elections, activity fees, and campus programs.

# DISCIPLINARY BOARDS

Put away your tomahawk and tom tom! The high tribunal is in session! All Miami squaws and braves have heard of the two corrective councils, the Men's Disciplinary Board and the Women's Disciplinary Board. Five faculty members and four students comprise each of these law and order groups, which use their powers with judgment and understanding.

Women's Board, right. FIRST ROW: (left ta right) Nancy McGinnis, Eileen Batt. SECOND ROW: Colleen Conrey, Barbara Boos, Peg Kramer. Absent: Miss Ruth Ortleb, Miss Erna Barschak, Miss Elizabeth Freel, Miss Margaret Shaw, Miss Jeanne Bassett. Men's Board, below. FIRST ROW: (left to right) Lea Merzweiler, Russell Sawmiller, Bill Smith, John Vanderzell. SECOND ROW: Mr. J. P. Albert, Mr. Warren Cunningham, Mr. E. M. Albaugh, Mr. D. R. Cawthorne, Mr. H. L. Haley.

# WOMEN'S LEAGUE

Take all the women students, sift well with campus government, and form into a league. Top with women elected by the feminine population, adding heads of women's groups. Shake, and you will find the Women's League Council, a far-seeing team of leaders who efficiently administer self-government and sponsor projects benefiting Miami women.

FIRST ROW: (left to right) Peg Kramer, Geege Kircher, Jean Melnick, Delares Pfeiffer, Mary Andersan. SECOND ROW: Adviser Miss Gladys Burgess, Sec.-Treas. Mimi Thrall, Pres. Jane Dallas, V. Pres. Ellen Dennison, Eileen Magie. THIRD ROW: Phyllis White, Marilyn Fleming, Barbara McKee, Marilyn Chrisman, Ruth Staeppelwerth, Barbara Willard, Marilyn Benson, Eleanor Eck, Mary Jane Batt. Absent, Mary Deane Ertel.

# MEN'S COUNSELORS

FIRST ROW: (left to right) Oscor Brodfute, Jocques Cook, Pres. Vincent Fulmer, Robert Wright, Dr. Robert J. Miner, Robert J. Horrington. SECOND ROW: Ted Kostyshok, Jim Hansen, Dick Bennett, Bob Zinn, Don Hooglond, Thomas Reynolds. THIRD ROW: Herbert Tullis, Bob Crane, Bill Waln, Nick Bakker, Dale Brown, Dan Gerber. FOURTH ROW: Dale Meredith, Ockle Johnson, Jim Wellman, Horold L. Unger, Fred Bruner, Austin Polmer. FIFTH ROW: Russell Sawmiller, Louis H. Greschy, Bruce J. Relyea, Kenneth Oliver, Kenneth Younkman, Wayne Lutz. SIXTH ROW: Bill English, Don Jameson, John Anderegg, Bruce Young, Bob Dixon, Carl Evons, Bob Heacox, Bob Copper. SEVENTH ROW: Robert D. Elliott, Edward A. Williams, Herbert Ledyard, Jack Carley, Joe Pugliese, George Earley, Bennett Bartels, Albert W. Kettlewell. EIGHTH ROW: Ted Lotreck, Zane Duncon, Ray O'Connor, Chuck Shepard, Ralph Joyner, Jim Wilken, Donold H. Trautlein, George M. Mack. NINTH ROW: Wilford Willing, Thomas Clear, Ken Bliven, Julius A. Frenier, Newton White, Fred Schmidt, Mickey McDode, Ed Jackson. TENTH ROW: W. Dean Chiles, John Vonderzell, Stephen Govren, Paul H. Suit, Fronk A. Dodam, Richord Henn, Eugene Skeebo, John Moser. ELEVENTH ROW: Jerry Dice, Joe Hoyden, Ben Friedmon, Dove Wuerth.

The "dutch uncles" who explain rules and regulations and offer friendly advice to confused freshmen are the 90 men's counselors, chosen annually to reside in men's residence halls and assist the head of the hall. Scholarship, integrity, maturity, initiative, and leadership are characteristic of the counselors.

# PHI BETA KAPPA

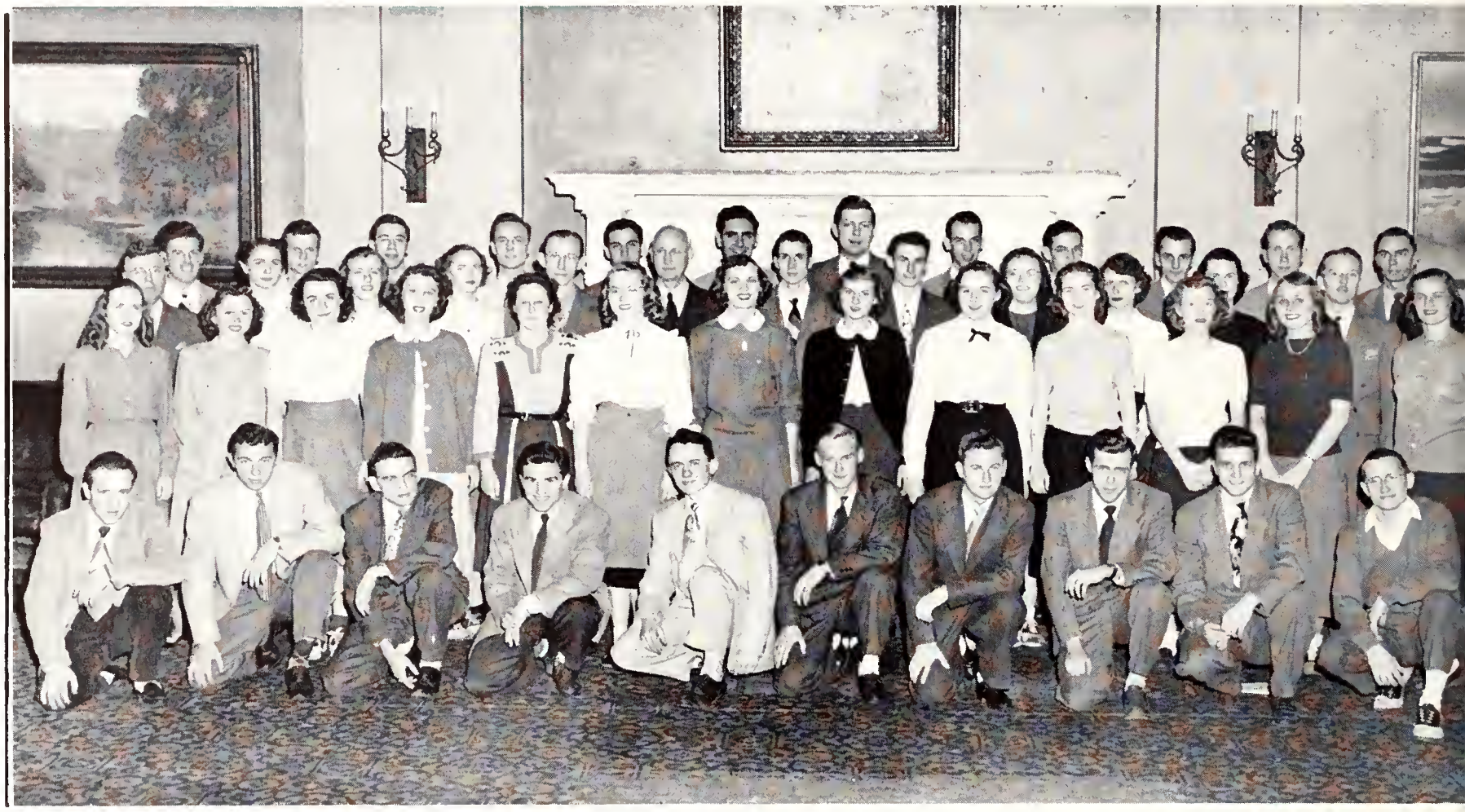

FIRST ROW: (left to right) W. Dean Chiles, Marshall Mowrey, John Spangler, Vincent Fulmer, Dick Greathouse, Earl Gose, Albin Zielen, John Brackmann, Eddie Moritz, Edward Clark. SECOND ROW: Mrs. Marthine Woodward, Elinor D. Clemans, Janet M. Lucas, Patricia King, Marion Fairman, Eleanor Hoffman, Joan Pater, Jean Hempel, Wilma Hardy, Marilyn Jacoby, Renee Tronnes, Beatrice Cooper, Mary Jane Batt. THIRD ROW: Dr. W. Marion Miller, Mrs. Margaret B. Hutt, Mary Cory, Marilyn Chrisman, Harold W. Apel, Dr. James H. St. John, Robert Fryman, Harold Langenderfer, Mary Ellen Nicholls, Caroline Hieber, Dorothy Mulberry, Mr. C. R. Niswonger. FOURTH ROW: Bruce Noordhoff, Paul Haigh, Dickinson Guiler, John C. Irvin, Jacques E. Cook, Edsel Hale, Robert Huber, Arthur Forbus, Wallace Edwards, John Lauritzen, Ken Laborie, John Heisler.

The golden key of Phi Beta Kappa—most prized award for scholastic achievement. Elections of juniors and seniors are held in March after interviews by a special committee. Personality, wide cultural and civic interests, plus a 3.75 or 3.5 average are considered in the election of the candidates.

# BETA GAMMA SIGMA

FIRST ROW: (left to right) Robert Fryman, Harold Langenderfer, Jim Hansen, Sanford Jacobs. SECOND ROW: Robert H. Myers, Leo Merzweiler, Earl Gase, Marilyn Jacoby, Lois Gerhard, Mary Jane Batt, Don Trautlein, Dick Greathouse. THIRD ROW: Dr. J. C. Seibert, Mr. W. W. Ward, Dr. D. R. Cawthorne, Mr. J. B. Dennison, Dean R. E. Glos, Arthur Forbus, Mr. R. C. Heath, Wallace Edwards, Mr. C. R. Niswonger.

To encourage and reward scholarship in business studies and to promote the advancement of education in this science are the objectives of this honorary which truly lives up to that title. Juniors and seniors studying business who have a 3.75 or 3.5 average, respectively, are eligible for membership.

# KAPPA DELTA PI

Readin', writing', 'rithmetic for the members of the next generation, and among their teachers will be the members of Kappa Delta Pi, national education honorary. A survey of the other fields in the university occupied their meetings, while outside they sent a box of clothing to students in Germany.

FIRST ROW: (left to right) Susan Rogers, Jenny Lou Renkert, Jane Lothian, Eileen Magie. SECOND ROW: Betty Broadwell, Mary Kathryn Wright, Caroline Cockerill, Maryann Johnson, Joyce Shamley, Lola Geeslin, Ruth M. Warner, Bonnie Hartung, Martha Gross, Virginia Rinehart, Nathine Goodenough. THIRD ROW: Mary F. Kersting, Sue Kersting, Joan Poter, Pres. Ruth Stoeppelwerth, James Carson, Sec. Nancy McDermott, Rosalie Jendrek, Miss Annabel Cothcart, Miss Margaret E. Phillips. FOURTH ROW: Verna Decker, Marilyn Fleming, Glenn Davis, Dickinson T. Guiler, Harry M. Petrie, Donald Wolf, Thomas J. Imfeld, Wilfred F. Fries, Robert D. Elliott, Roman A. Mears, John W. Stuckey, Robert G. Koppes, Dorothy Mulberry.

# PHI ETA SIGMA

The keys of Phi Eta Sigma, national honor society, are worn by the men who burned the midnight oil to attain a 3.5 average their freshman year. This group aims to encourage and reward scholarship. In this line it distributes a book of helpful hints named "How to Study" for the benefit of the entire campus.

FIRST ROW: (left to right) Adviser Dean R. E. Glos, Charles Roberts, Newton White, Earl Borradaile, Treas. Jack Frymon, Pres. Dale L. Brown, Vice Pres. Don Gerber, Sec. John Hefner, Zeal Fisher, James Barry, Danny Roth, Oscar Bradfute, Joel Foote. SECOND ROW: Robert E. Reason, William T. Jenkins, William E. Roman, Tom Bonsor, W. Murray Bullis, John D. Heiser, George M. Mock, Donald D. Emrick, James Haffner, Howard Elder, Thomas M. Coakley. THIRD ROW: Mr. Emmet C. Stopher, Dean E. J. Ashbaugh, Ralph Melden, Charles Mechem, David Holton, John Fraylick, Robert Aller, David Perry, John Blakesley, Robert Gillette, William Baker, David Davis, Edward Morris, Allen Young. FOURTH ROW: Mr. Robert B. Sinclair, Robert Martin, Robert Siegel, Edgar M. Griswold, Walter A. Ramey, Robert W. Pulley, Bill Cottrell, Jim Rose, Earl Jensen, Richard Schmunk, Jack Mueller, Herb Tullis, Vince Runco, John Metzko. FIFTH ROW: Dean William E. Aldermon, Ronald Shawhan, Bob Worf, Abe Lager, Edwin Hunger, James Ryan, John Grotsch, John Bonnor, Bob Rowntree, John D. Oliver, Ralph D. Byard, William Chambers, Ray Phillips. SIXTH ROW: Clyde Smith, Howard Thiele, David Paden, William S. Elliott, Bert Kizer, Jack R. Webb, Richard Beuthol, Robert Young, Samuel U. Harris, James J. Horris, John L. Katterheinrich, Dr. Robert J. Miner, Richard Morrison, Thomas Snider.

# MORTAR BOARD

The cream of Miami women are the Mortar Boards, who have shown themselves to be outstanding in scholarship, leadership, service, and character in their college career up to May Day of their junior year, when they are called from the crowd to wear the black cap and continue its tradition of service.

FIRST ROW: Marilyn Benson, Marilyn Chrisman. SECOND ROW: Mary Cory, Jane Dallas. THIRD ROW: Ellen Dennison, Eleanar Eck. FOURTH ROW: Barbara Fruth, Margaret Kramer. FIFTH ROW: Barbara McKee, Penny Neff. SIXTH ROW: Ruth Stoeppelwerth, Jeanne Theobald, Rowena Tronnes, Barbara Willard.

# OMICRON DELTA KAPPA

Campus leaders in scholarship, athletics, debate, publications, and social and religious affairs are the men of O. D. K. Tapped for membership in the service honorary at the big dances of the year, they continue united in their efforts to serve Miami and her men, and to inspire others by their attainments.

FIRST ROW: Arthur Brown, W. Deon Chiles. SECOND ROW: Edward Clark, Milton Forber. THIRD ROW: Vincent Fulmer, John Heisler. FOURTH ROW: John Hendry, John Irvin. FIFTH ROW: Leo Merzweiler, Marshall Mowrey. SIXTH ROW: George Renkert, Willard Smith.

# CWEN

FIRST ROW: (left to right) Jane Thomas, Susanne Brumbaugh, Betty Jo Chilcote, Iris Kolp, Dorothy Holloway, Janie Guthals. SECOND ROW: Carolyn Ploger, Sue Rolfes, Sec. Carolyn Freed, Pres. Joyce Eldridge, Treas. Marjorie Jenkins, Vice Pres. Judy Yantis, Esther Kneisley, Jane Diehl. THIRD ROW: Adviser Miss Helen E. Page, Charlotte Thomas, Annalaine Limper, Alice Egglestan, Margaret Dennison, Patty Pollard, Joan Foster, Marjorie Hole, Mary Ann Brawley.

The golden crown and scepter of Cwen are a strong incentive for the potential leaders among freshman women. These sophomores, outstanding in character, leadership, scholarship, and service, willingly serve the women of Miami through their Leadership Training Program and other worthy activities.

# DELTA PHI DELTA

During the year, Delta Phi Delta visited the art galleries at Ball State Teachers College, an article by President Charles Wiley appeared in The Pallette, the society's magazine, and juniors and seniors with B's in art courses and C's in other courses were initiated into this national art honorary.

FIRST ROW: (left to right) Eleanor Greathouse, Vice Pres. Matt Yuricich, Sec. Marilyn Benson, Pres. Charles Wiley, Sec. Barbara Fruth, Treas. Rosalie Jendrek, Adviser Miss Mary Miller. SECOND ROW: Jaan Benoy, Ruth White, Janice Patten, Jean Hage, Ona Rea, Betty Scheibert, Norma Bright, Yvonne Attwood, Louise Plosila. THIRD ROW: Dick Kehres, Richard Pryor, Jim Inloes, Tom Niederkorn, Allan Jacobs, Ed Crider, Paul A. Feldhaus.

# BETA ALPHA PSI

For future accountants—men majoring in the field who attain high scholarship in all their courses—Beta Alpha Psi offers membership. This honorary seeks to promote high ethical standards in the study of accounting and to be of service to the Accounting Department and the School of Business Administration.

FIRST ROW: (left to right) Treas. William L. Barall, Pres. Howard Bultmon, Sec. Tony Androski, Adviser Mr. D. L. Heinemeyer, Vice Pres. John M. Holl. SECOND ROW: Jack E. Deal, Melvin Colton, Elijah Crawford, Wilbur C. Armstrong, Clarence W. Ontko, Stewart Proctor, Charles Denning, Jack D. Stutz. THIRD ROW: Kenneth Eiler, Donald Marx, Donald Trautlein, John Weichel, Earl A. Gose, Mr. C. Rollin Niswonger, Mr. J. C. Pillion, Royal Elmore. FOURTH ROW: Harold Langenderfer, Norman Cryder, McPherson Smith, Dr. R. E. Glos, K. Donald Jensen, Rudolph Muhlberger, Howard H. Brinkman, Mr. A. G. Wald, Howard K. Tolle.

# KAPPA PHI KAPPA

FIRST ROW: (left to right) John Speer, Charles Moulton, Dennie Brown, Robert Walter. SECOND ROW: Glenn Davis, Faculty Sponsor and National President Dr. Ernest Ashbaugh, Vice Pres. Edsel Hale, Pres. Dickinson Guiler, Treas. Robert Elliott, Sec. Harry Petrie. THIRD ROW: Thomas Snyder, Ramon Mears, John Stuckey, Jacques Cook, Elton Miller, Thomas Imfeld, James Casebere, Earl McGovern, George Virgin. FOURTH ROW: James Jones, Wilfred Fries, John Thornbury, Donald Morrison, William Riley, Donald Wolf, Thomas Snider, Walter Dray, Myron Thompson, Roger McCormick.

Promoting the cause of education by studying its principles and problems through speakers and visits such as the one to the Schoolmaster's Club in Cincinnati is the major interest of the men of Kappa Phi Kappa. This honorary selects members from those students having a 3.0 and six hours in education.

# COM-BUS

FIRST ROW: (left to right) Marian Janke, Vice Pres. Kay Boehmer, Ming Sickles, Mildred Suntala, Treas. Kay Young. SECOND ROW: Joanne Schneider, Gerry Houser, Pat Rumsfield, Adviser Miss Dorothy Virts, Margery Steffens, Eleanor Eck. THIRD ROW: Betty Jo Ellis, Connie Pogany, Pres. Dorothy Witherspoon, Alice Land, Joann Foster, Ann Marshall. FOURTH ROW: Jeanne Jackson, Marcia Roeding, Jeannette Keesecker, Ann Garwood, Sec. Charlene Lammers, Florence Schwegman, Thelma Bush.

Interest in business—upperclass women—3.0 average —add these qualities and you will have the beginning of a conception of a member of Com-Bus, honorary business organization. Through outside speakers at their meetings, the members increase their knowledge of and interest in the world of business.

# PI OMEGA PI

FIRST ROW: (left to right) Stella Lovitt, Pina Florenzo, Pres. Jone Lothian, Sec. Marjorie Hoke, Historian Lois Jeffery, Pauline Hall. SECOND ROW: Treas. Elton B. Miller, Vice Pres. Doris Pater, Patricia Stephen, Marie Matson, Sponsor Miss Esther Beck, Sponsor Mr. J. R. Neill.

Progress in business and education and recognition for future commercial teachers are the aims of this honorary. The delegate to the national convention returned with much interesting information on the members' chosen field, while speakers and the Newsletter added to their professional knowledge.

# LES POLITIQUES

Interested in politics—government? Got a 2.75 average with an A or B in an introductory social studies course? Carying an advanced course in government? Then you're on the eligibility list for this group. Annually the honorary sends delegates to International Relations Club conferences.

FIRST ROW: (left to right) Sec. Sue Hakius, Pres. Sanford Jacobs, Treas. Pat Hathaway, Vice Pres. Bob Hamilton. SECOND ROW: Reno J. Menapace, Art Wisehart, Helen Donaldson, Nancy Nash, Eleanor Hoffman, Mary Lib Coleman. THIRD ROW: Dr. Howard White, Willard Smith, Ray E. Keiser, Eugene Pembroke, Charles Moulton, John Fulker. FOURTH ROW: David Dillon, Tom Durr, David Wood, Tom VanCamp, Charles Lodge, McPherson Smith. FIFTH ROW: Richard D. Haney, Kenneth L. Corbat, Charles Carter.

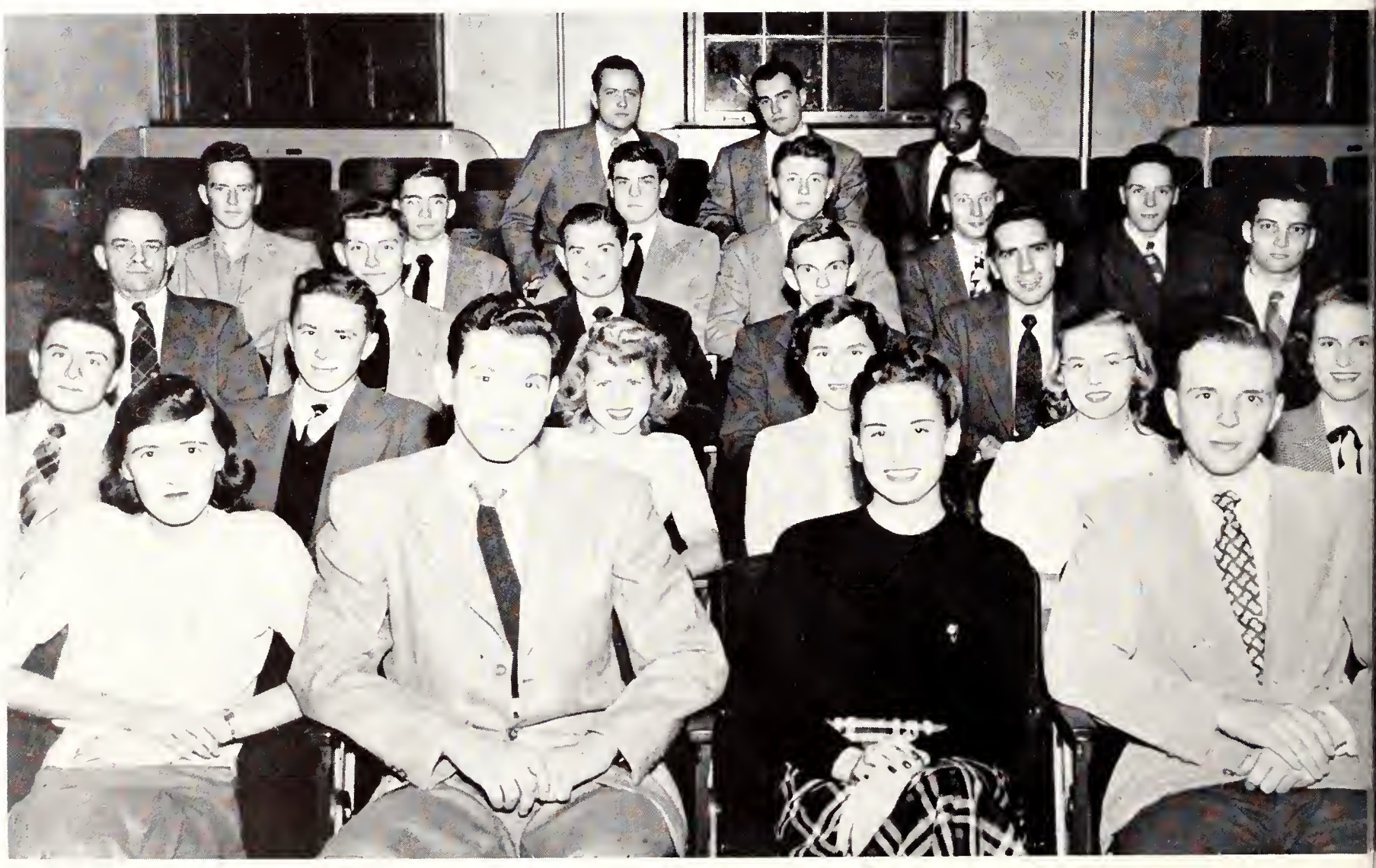

# BETA PI THETA

One place on campus where you won't hear English is a meeting of Beta Pi Theta, French honorary for advanced French students with a 3.0 average in French and a 2.8 in all other courses. Furthering an interest in France, her people, and their history and culture is the aim of this society.

FIRST ROW: (left to right) Vice Pres. Bob Pence, Sec. Martha Rossel, Pres. Mary Lib Coleman, Treas. Jean Kish. SECOND ROW: Miss Phyllis Heckathorn, Mrs. H. N. Abegglen, Bunny Blackard, Joan Pater, Pat Sherman, Pat Hunter, Miss Agnes Fowler, Marilyn Carlson, Dr. W. Marion Miller. THIRD ROW: Mr. M. S. Powell, Mr. H. L. Chace, John C. Irvin, Tom Byrne, Mr. E. F. Bradley, Harold Apel.

# ALETHENAI

FIRST ROW: (left to right) Jane Davidson, Treas. Marilyn Chrisman, Geege Kircher, Betty Fuller, Mary Cory, Adviser Mr. E. J. Haward, Pres. Mary Deane Ertel, Sec. Sally King, Caral Hieber, Vice Pres. Renee Trannes, Lee Riefstahl, Sue Kersting.

Aspiring to be a writer or a poet? Then take advantage of the annual literary contest sponsored by the Alethenai group. This honorary is composed of students who have a minimum of eighteen hours of English with at least forty per cent A grades and B's in the remainder of their courses.

# SIGMA DELTA PI

¿Cómo está? Are we in Spain? No, we've stumbled into a meeting of Sigma Delta Pi, the Spanish honorary. A "B" average and an interest in the Spanish language and culture are rewarded by initiation into this group. This interest is promoted in their meetings, activities, and Pan-American assembly.

FIRST ROW: (left to right) Marilyn Olsen, Marilyn Chrisman, Betty Fuller, Wilma Hardy, Pres. Patricia King, Sec. Joan Pater, Vice Pres. Dorothy Mulberry, Marilyn Berg. SECOND ROW: Dr. Harry Russell, Gay DiMichele, Barbara Pugh, Patricia Sherman, Bunny Blackard, Nancy Nash, Martha Rassel, Louise Plosila, Marjorie Jenkins, Muriel Lee Bahlman, Elinor Clemons. THIRD ROW: Ann Talbert, Miss Phyllis Hecktaharn, Maryann Johnson, Ruth Schatz, Virginia Clark, Mrs. Margaret Hutt, Maralyn Laver, Eugene Wine, Tom Kennedy. FOURTH ROW: Treas. Jacques Cook, John Underwood, Mr. Eugene Bradley, Joan Jonker, Mr. John Saxton, Dr. Glenn Barr, Bob Pence, Dr. Willis Jones.

FIRST ROW: (left to right) Rita Means, Janie Thamas, Miss Helen E. Page, Mrs. E. G. Mead, Vice Pres. Caroline Cockerill, Mrs. W. P. Hicks, Sec. Evelyn Swindler, Treas. Marilyn Miller, Jo Anne Cole, Betty Bentley. SECOND ROW: Anita Bury, Edith Blanke, Naomi Pask, Jane Wiley, Colleen Conrey, Barbara Doan, Barbara Gaver, Anna Mae Dunn, Ruth E. Bryan, Sue Kersting, Gwendolyn Wright, Rachel Ballinger. Abent, Pres. Marguerite Schoen.

# DELTA OMICRON

Sharps and flats mean a great deal to the members of Delta Omicron, a national music professional fraternity. Creating friendships and encouraging music appreciation are functions of this musical group whose members are proud to wear the golden lyre pin, symbol of the highest musical achievement.

# PHI MU ALPHA

Liszt to Gillespie—it it's music, it's of interest to Phi Mu Alpha, in existence at Miami since 1923. Interest in music is the only membership requirement; the prime purpose is the furthering and encouragement of the best of music in America. Each spring they sponsor a fine Inter-Fraternity Sing.

FIRST ROW: (left to right) Treas. Dwight Morner, Hist. Paul E. Morrow, Pres. Dickinson T. Guiler, Sec. Vic Schoen. SECOND ROW: Ernest Burnett, Eugene Evans, Bruce Kesler, Merle Dorrogh. THIRD ROW: Theodore Brown, Bob Clark, Dick Kehres, Eddie Curriden. FOURTH ROW: William Riley, Mr. Everett K. Foster, Herbert Seltz, Vice Pres. Robert A. Barnes. FIFTH ROW: Jack C. Strawbridge.

FIRST ROW: (left to right) Marilyn Olson, John Pogue, William English, Eugene Epperson, Jane Davidson, Dorothy Kleinhenn. SECOND ROW: Nancy Frazer, Mary Wright, Kenneth Wilson, Norman Good, Dorothy VanAusdal, Helen Fogle, Belva Laughlin. THIRD ROW: Mr. Vallardo, Harold Unger, Marion Riggs, John Reeves, Granville Nolan, Jack Newton, Max Michels, David McKell. FOURTH ROW: Mary Ann Maple, Owen Larrison, Robert Huber, Dale Hubbard, Rick Hauser, Hugh Forthman, Robert Conway. FIFTH ROW: Edward Reineke, Nancy McDermott, Pres. Donald Doan, Adviser Mr. C. M. Vaughn, William Cook, Mr. S. R. Williams, Mr. M. W. Boesel, Mr. Bodenburg.

# PHI SIGMA

Bacteria, rock strata, bone structure—biological sciences are the interests of the members of Phi Sigma, a national honorary fraternity. Service to science departments and programs dealing with the fields within their scope lead these scientists to greater professional knowledge, skill, and fellowship.

■

# PSI CHI

Psychology! In these days of hurry and worry we can't overlook the psychological aspects of every situation. Psychology majors who possess a "B" average are banded together in this honorary group with the purpose of promoting an interest in the science and its application to problems of today.

FIRST ROW: (left to right) Bart Newell, Shirley Miller, Ann Garwood, Joan Sarchet, Anne Clark, Joy Small, Virginia Hess, Alice Winters. SECOND ROW: Marge Marritt, Ellen Dennison, Helen Hobart, Pres. Bill Whitaker, Sec. Hoopie Frazier, Treas. Bea Cooper, Al Bergman. THIRD ROW: Darwin Hunt, Ray Boyce, Carl Elliott, Raymond D. Nichols, Robert F. Kinney, Charles M. Ware, David R. Toeppen, John B. Whitlock, Dr. R. C. Crosby, Adviser Dr. C. T. Perin, Mr. B. T. Jensen, Marion S. Parish.

# SIGMA GAMMA EPSILON

FIRST ROW: (left to right) Sec. Joseph Haverfield, Vice Pres. Richard Church, Pres. Owen E. Homeister, Treas. Stephen P. Kanizay, Robert D. Johnston. SECOND ROW: Richard B. Jenks, Robert Storch, Delbert Henry Lutz, Gene Garrison, Harold P. Pauly, William Seward. THIRD ROW: Frank L. Schatz, Byron D. Magbee, Sheldon C. Bergman, Bill Johnston, Ernest Buck, James R. White. FOURTH ROW: Harold B. Parker, Mr. Karl E. Limper, Dr. W. H. Shideler, Dr. J. J. Walford, Dr. F. A. Wade, Steward Flaschen, John M. Currie, David L. Marrow, Dick Campbell.

■

Rocks in his head—maybe he has, particularly if he is a member of Sigma Gamma Epsilon, honorary geology fraternity for men with a "B" average in 14 hours of geology. Guest speakers, discussions, and field trips aim at knowledge of the field and the social and scientific advancements of the members.

# SIGMA PI SIGMA

FIRST ROW: (left to right) Vice Pres. Bruce Noordhoff, Pres. Allen J. Wiant, Treas. Robert L. Wannemacher, Sec. Paul Haigh. SECOND ROW: John Irvin, John I. Lauritzen, Jr., Miss Lois J. Roper, Adviser Mr. Robert F. Blakely. THIRD ROW: Mr. Roger Wickenden, David Edwards, Maclin Hall, Lowell D. Evans, John Spangler, Dr. R. L. Edwards.

For atom analysists and the expounders of Einstein, eligibility requirements for Sigma Pi Sigma are a 3.5 in mathematics and physics, and a 3.0 in other courses. The purposes—recognition of high scholarship in physics and stimulation of an interest in this science—are promoted in its programs.

■

# RECENSIO FORTY-NINER

Pica count—cuts—ledger—sequence lists—paste pictures—type copy—sell subscriptions—a constant rustle of activity proclaims that another **Recensio** is in the making. The entire staff—editorial, art, business—from freshman workers on up to the editor, has created this photographic record of Miami in 1949. It is dedicated to you, the student, with the fervent hope that you will find in it pleasure now and memories of Miami through the years to come.

Editor.....Robert R. Smith

Business Manager.....Jeannine Hagan

Art Editor.....Ken Umbach

Assistant Editor.....Jean Melnick
Assistant Editor.....Marilyn Fleming
Assistant Business Manager.....Joann Foster

FIRST ROW: Joe Davis, Jim Warm. SECOND ROW: Don Connell, Tom. Kennedy, Jim Dierksheide.

Business Office Managers (left to right) John Katterheinrich, Lillian Friedman, Joe Wespiser, Marilyn Mueller, Sherman Unger, Joan Foster.

Editarial Office Managers. FIRST ROW: (left ta right) Shirley Varess, Margaret Dennisan, Nancy Reese, Patty Pallard, Jeanne Hines, Jane Diehl. SECOND ROW: Jae Hayden, Don Allen, Barbara Stevensan, Jayce Rapp, Joe Cox, Ruth Irvin, Peg Brown, Pat Hunter, Dick Graham.

Editor.....Marilyn Chrisman

FIRST ROW: (above, left to right) Desk Editors Norma Dent, Charlotte Thomas, Joanne Waterman, Barbara Teckemeyer, Jane Thomas, Sue Brumbaugh. SECOND ROW: Charme DeVine, Carol Hieber, Murray Bullis, Bernie Hiatt, Pat Findley, Dave Pogue, Bill Braun, Staff Music Critic Bob Ruchhoft.
FIRST ROW: (below, left to right) Issue Editors Carol Kingseed, Harold Deutsch, Bill Smith, Nathine Goodenough, Geege Kircher, Milt Farber, John Spangler. SECOND ROW: Issue Managers Jim Harris, Irma Steck, Jim Scott, Liz Chandler, Tony Pathe, Al Loop, Bob Cummings.

# THE MIAMI STUDENT

"Have you seen today's **Student?**" Twice a week the campus pauses in its rolling to be informed on topics of interest to Miamians. Performing the sacred duty of reflecting and molding opinion is a hard-working staff of journalistically-minded students under the all-seeing eye of Editor Marilyn Chrisman.

Sports Staff (above, left to right around desk) Tom Cooley, Jim Davis, Verl Steen, Jim Flavin, Ray Whitaker, Bill Trask, Morris Janovitz, Don Rice, Jack Thornbury, Ken Mills, John Hazlett, Jack Wittman.

Business Manager.....Ray Klug

Associate Editor.....Renee Trannes
Sports Editor.....Jack Wittman
Managing Editor.....Mary Cory

Society Editor.....Mary Deane Ertel
Assistant Business Manager.....Bob Reemelin
Assistant Business Manager.....Jackie Lange

# THE MIAMI TOMAHAWK

FIRST ROW: (left to right) Jan Rennick, Barbara Ascher, Bernie Edstrom, Joan Sarchet, John Glasgaw, Geege Kircher. SECOND ROW: Bill Wynne, Barbara Merrick Graeff, Betty Fuller, Jack Hutchinson, Dick Williams.

Photagrapher.....Don Paterson

Speaking of traditions, the **Tomahawk** has rapidly bloomed into a full-time member of the publications clan. The magazine of campus life, now in its fourth year of publication, is an outlet for student authors, poets, artists, and funnymen in general.

This year with Big Chief John Heisler wielding the tomahawk, the band has included under five multi-colored covers something to please everyone—photographs, jokes, feature articles on campus wheels and events, and fiction, both serious and humorous.

Editor.....John Heisler
Business Manager.....Bart Newell
Art Editor.....Jack Hendry

# Y. W. C. A.

Need a friend? You're sure to find many in the "Y", and an activity to suit your interests. From the Freshman Week get-togethers to All-Association meetings to interest group discussions to varied special services, the Y. W. C. A. provides fellowship with a religious purpose for all Christian women.

FIRST ROW: (left to right) Ann Garwood, Greta Mottelson, Shirley Crandall, Betty Midgley, Jane Lothian, Jayne Mazzarella. SECOND ROW: Mary Lib Coleman, Treas. Kay Baehmer, Exec. Sec. Mary Ann Mattoon, Pres. Barbara McKee, Vice Pres. Caralyn Edwards, Sec. Mary Elizabeth Smith. THIRD ROW: Patricia Shafer, Jerry Oldham, Mary Lou Jackson, Zelva Brown, Jane Diehl, Mary Ellen Nicholls, Martha Camp, Barbara Pugh, Eileen Magie.

# Y. M. C. A.

Service and fellowship—these are the watchwords of the Y. M. C. A., an all-encompassing and far-reaching group of college men dedicated to the high ideals of the international organization. It maintains a freshman camp, a book store, recreation facilities, and many projects in conjunction with the Y. W. C. A.

SEATED: (left to right) Sec. Doug Hill, Jacques Cook, Exec. Sec. Dove Riggs, Pres. Bruce Young, Dick Anderson, John Moser. STANDING: Bob Peck, Treas. Ben Jones.

# MIAMI CHEST

FIRST ROW: (left to right) Vincent Fulmer, Faculty Co-Chairman Miss Katherine Price, Student Co-Chairman Jeanne Theobald, Mr. Dave Riggs. SECOND ROW: Miss Martha Jaques, Sheldon Veil, Donna Weiss, Miss Mary Ann Mattoon, Dr. Arthur Wickenden, Barbara McKee, Nathine Goodenough, Barbara Teckemeyer, Mac Hall, Eileen Magie.

Heed the request—fill the chest! This slogan led the eager teams toward their goal to collect money for the all-campus drive benefiting the Y. W. C. A., the Y. M. C. A., the Student Religious Council, the World Student Service Fund, and the Committee for Friendly Relations among Foreign Students.

# "M" BOOK

Who's who, what's what, and where's where at Miami is fully covered in the small guidebook sent to every prospective freshman. Campus life, events, clubs, plus some history and interesting facts about Miami are included in the "Freshman Bible." Edited by juniors, it's sponsored by the Y's.

(Left to right) Jack Thornbury, Dick Anderson, Nathine Goodenough, Sheldon Mann, Bart Newell.

# BAND

With a roll of drums and a blare of brass, the University Marching Band steps out onto the football field in one of its fancy formations. After the football season, the band divides into two groups, the Symphonic Band and the Varsity Band. Concerts here and in other cities give band members both experience and pleasure.

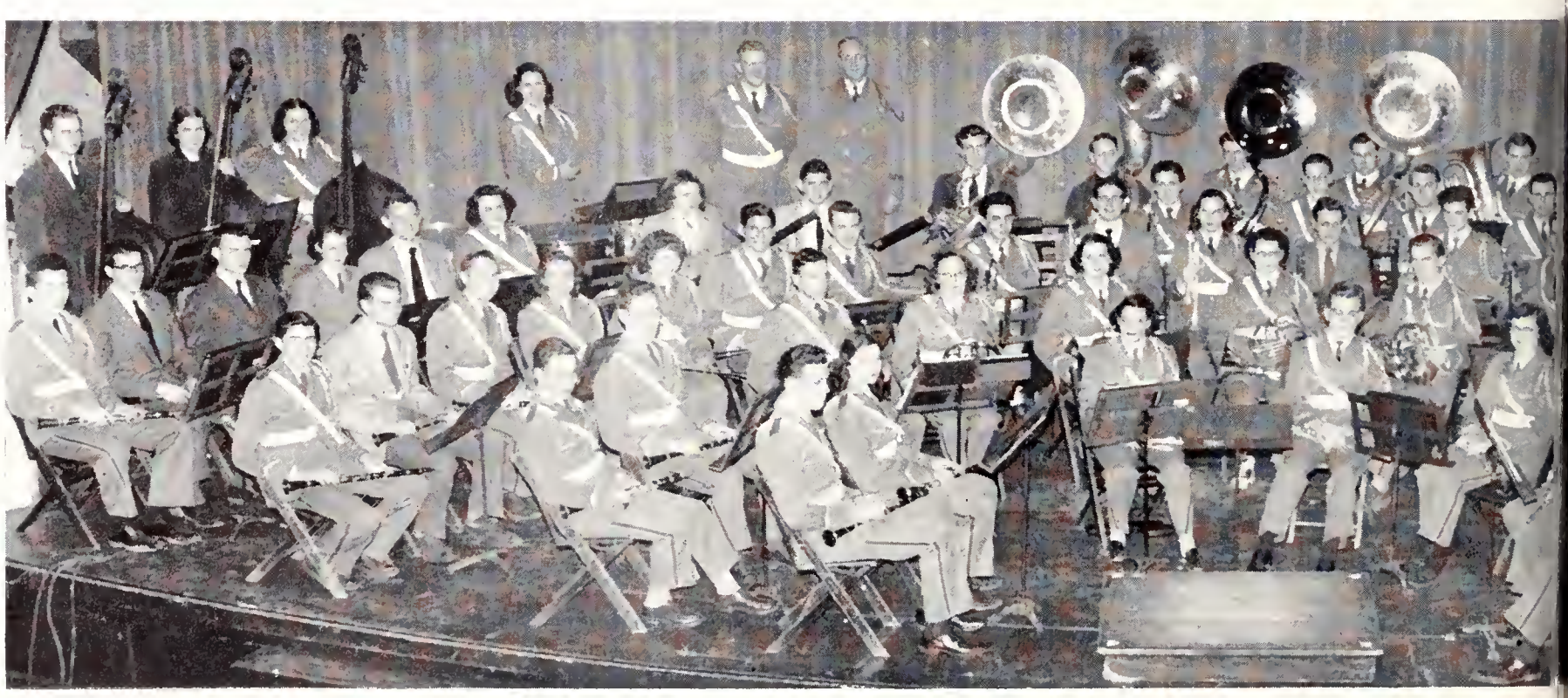

FIRST ROW: (left to right) Donald Naragan, Warren Waods. SECOND ROW: Eleanor Priest, Cyril Castoff, Barbara Soyre, Morgaret Cook, Patricia Roll, Robert Miller, Mary Wright, Richard Moore, William Pearson, Robert Kranek, Verl Steen, Edwin Koch, Robert Klingman, David Paden, Delares Kish, Tam Lober, Jeanne Bauer. THIRD ROW: John Kaeser, Donald Walf, Jahn Mueller, William Chambers, Bab Miller, Betty Bergin, Dean Kaylor, Kenneth Labarie, Dave Dunbar, Dwight Marner, Bruce Galdflies, Arthur Wisehart, James Boulton, Robert Clark, Alberta Treon, Mildred Taylor, Rena Menapace, A. D. Lekvald( Canductor). FOURTH ROW: Harry McCay, Jewett Farman, Sarah Robertson, Margaret Clark, Jane Wiley, Victor Hesse, Clayd Kress, Murray Bullis, Eleanar Koons, Henry Amster, Edith Blanke, Barbara Brown, Janet Lucas, Gretchen Tyler, Andrew Campbell, Dwight Rutledge, Floyd Harris. FIFTH ROW: Charles Shawver, John Werth, Eugene Grancha, Carl Halen, Joe Briggs, Marguerite Fairman, Clair Canfield, Thomas Dempsey, Walforth Purmort, Richard Hart, Betty Goslin, Zedith Orr, Wayne Watkins, Leonard Gutkowski, John Sluss. SIXTH ROW: Bennet Bartels, Richard Ortolf, Robert Bowers, William Caal, James Wanner, Thamas Sambaugh, Ernest Burnett, James White, James Panzer, Donald Sinzinger, Fred Buxtan, Danald Hamptan, Calvin Thome, Ruth Bryan, Edward Weis. SEVENTH ROW: William Braun, Rabert Mucha, Shirley Graam, Danald Durst, Jim Davis, Ray Roller, David Bell, Raymond MacQueen, William Holcepl, Lenora Baughton, Marilyn Miller, Barbara Kling, Rabert Bergstrom, John G. Miller, Dave Holtan, William Phillips. EIGHTH ROW: Caleb Standafer, Paul Morrow, John Webster, Ralph Landmeier, Bernard Haitt, Graydan Drebes, Sheridan Loyd, Jack Martino, Earl Keyser, Robert Nichols, Thomas Williams, Harry Carr, Richord Theiss, Miles Vance, Rabert Barnes, Theodare Brawn.

FIRST ROW: (left to right) Danald Wolf, Evelyn Swindler, Alice Lou Bezold, Murray Bullis, Jane Wiley, Martha J. Clark, Victar L. Hesse. SECOND ROW: Art Wisehart, William Chambers, John G. Miller, Barbara Kling, Marilyn L. Miller, Lenora Boughton, William Holcepl, Zedith Orr, Thamas J. Dempsey, Alan Macks, Alberta Treon, Mildred Taylor. THIRD ROW: Jack Mueller, Wayne Ruihley, Dwight Marner, Edith Blanke, Betty Bergin, Arthur Pepe, Dean Taylar, Jim Panzer, Hubert Seltz, Ruth Bryan, Paul Walter, James T. White, Ernest A. Burnett, Len Gutkawski, Jack Sluss, Dave Dunbar, Bruce Goldflies, Rabert Clark. FOURTH ROW: Robert W. Miller, Edward A. Miller, James Rempe, Ruth Reams, Dick Allen, Janet Lucas, Ruth Owens, Donald Marx, Richard Ortolf, John H. Werth, Thomas Stambaugh, William H. Braun, Robert Mucha, Ralph Landmeir, John Webster, Miles Vance, Theodare A. Brown, Paul Morrow, Caleb Standafer, Robert A. Barnes. FIFTH ROW: Richard Kuck, Marion Dove, Delores Kish, Mary K. Wright, Jack O. Martina, Conductor Mr. A. D. Lekvald, Bill Pearson, Graydon Drebes, Earl Kayser, Harry Carr, Patricia Roll, Donald Wurst, Edwin Koch, Richard Moore, Verl Steen.

# ORCHESTRA

Under the baton of Mr. Lloyd Outland, the Orchestra this year played a full season of concerts. Their arrangements included orchestral numbers and accompaniment for instrumental soloists. Musicians find fun and skill, as well as new musical experiences, in this outstanding music group.

FIRST ROW: (left to right) Edith Blanke, Judith Schlesinger, Marjorie Ludwig, Pat Findley, Eleanor Curriden, Lawrence Sherman, Dickinson T. Guiler, Director Mr. George List, Robert G. Jahnston, Harry L. McCoy, Dave C. Koch, Arthur Bloom, Cloyd Kress, June Orr, Virginia Clark, Barbara Wilkinson, Sue McClure, Kathryn Mellenbruch. SECOND ROW: Maralyn Laver, Eleanor Keffer, Jean Staley, Frieda Hempel, William Riley, Harry Carr, John Sipe, John Heisey, Chase DeLong, Alice Lou Bezald, Lillian Kuck Foster, Marcia Roeding, Eleanor Hoffman, Gerry Hauser, Anna Mae Dunn. THIRD ROW: Caralyn Iserman, Ruth Isackila, Gennett Smith, Caralyn Brigner, Shirley Groom, Joe Tanski, Carl Knoch, Charles Rhinehart, Bob Clark, Dick Nitzel, Michael Cain, Joyce Eldridge, Ruth Arstingstall, Jean Esten, Betty Minnich, Donna Webber.

FIRST ROW: (left to right) Clair Canfield, June Canfield, Chuck Schmermund, Pres. Bruce Kesler, Helen Berry, Martin Miller, Zeal Fisher. SECOND ROW: Sec.-Treas. Gwendolyn Wright, Marjorie S. Allen, Barbara Eldredge, Winifred Wright, James Haffner, Marilyn Bowen, Jane Wiley, Lynn Neiswander, Mildred E. Taylor, Idele Mendelson, Helene Siennicki, Henry Mays, Barbara Gaver. THIRD ROW: Jane Thomas, Charles Wiley, Marilyn Strunk, Sylvia Strunk, Eleanor Koons, Walter Halen, John G. Miller, Lenora Boughton, Dick Kehres, William Holcepl, Ruth Owens, Donald Marx, Wayne Ruihley, Art Wisehart, John Mueller, Fred Bockian, Margaretta Frey, Harlan Bosworth. FOURTH ROW: Carolyn Freed, Marilyn Sherrick, Sue Rolfes, Jack Swisher, Janet Fleming, Vice Pres. Herbert Seltz, Jim White, Merle S. Darragh, Paul E. Morrow, Ralph Landmeier, Caleb Standafer, Harry Carr, Director Mr. Lloyd Outland, Jos. L. Hampson, Mary Lou Moore, Bernard Hiatt, Dorothy Shoemaker, Delores Kish, Richard Kuck.

# MINNESINGERS

The best in choral music from the fourteenth century to the present day is presented to Miami audiences by the mixed chorus, Minnesingers. Much of their music is performed a cappella. With the direction of Mr. George List, this year the chorus sang three concerts of outstanding musical worth.

FIRST ROW: (left to right) Jo Ann Osborne, Mary Conti, Shirley Clippinger, Rita Means, Nancy Freshour, Betty Bentley, Director Miss Dora Lyon, Eugene Evans, Pres. Phyllis White, Caroline Cockerill, Nancy Rolf, Marily Rogers, Marilyn Strunk, Mary Louise Moore. SECOND ROW: Mary Wynne Atkinson, Irene Suntala, Martha Camp, Ann Ohnmeis, Pat Fry, Frieda Hempel, Frances Williamson, Gloria Rekers, Mary Ann Lee, Jo Anne Cole, Jane Dallas, Helen Martin, Nancy Reese, Naomi Pask, Susan Chace, Sec. Alice Land, Diane King, Esther Kneisley, Jeanie Hepler, Ann Conway, Barbara Hiestand. THIRD ROW: Margaret Penland, Rachel Ballinger, Evelyn Borcherding, Koneta Abe, Joyce Swink, Patricia Measell, Patricia Van Atta, Helene Oatts, Edith Capas, Colleen Conrey, Barbara Doan, Treas. Marilyn Immel, Wilma Shafer Thrall, Lillian Kuck Foster, Daphane Evans, Sylvia Strunk.

# MADRIGAL

Music, by Miami women, is the keynote of the very first choral group on campus. Their annual Christmas assembly brought down the house with the favorite, " 'Twas the Night Before Christmas." After passing a tryout in Benton, a girl becomes a member of the club, whose aim is promoting the best in music.

# GLEE CLUB

"I hear music—sparking melody"—if it's with a masculine accent, it's the Glee Club, whose purpose is presenting the best in harmonious singing for an appreciative audience. Besides their January assembly and their annual spring concert, the club sang their way through northern Ohio this year.

FIRST ROW: (left to right) Jim Quinn, Lawrence Sherman, Richard Zimmerman, Robert Johnston, Gerald Miller, Director George Barron, Dickinson Guiler, Robert Harter, Richard Wright, Bruce Kesler, Daniel Rath, Robert Tannehill. SECOND ROW: Paul Scott, Charles Carter, Victor Schaen, Jim Mischler, Jack Strawbridge, William Andrews, David Drumm, Elton Miller, Robert Cromling, Jim Mistler, William Barclay, William Stuckman, Robert Heidrich. THIRD ROW: Harold Apel, Don Pollock, Charles Rhinehart, Bert Kizer, Ted Repper, Richard McDonald, Tom Blackinston, Jim Harter, Robert Elstun, Richard Thrall, Bruce Young, David Stephenson, Harry Burton.

# THEATER

Miami's thespians each year provide a varied dramatic fare consisting of three major productions and Towers Theater plays throughout the year. To the left are Charlotte Pugh and Sig Bajak as Portia and Brutus in the mid-year play, "Julius Caesar." Below is a scene from the premiere performance of "Fire Sale" last fall. Left to right are Don Fribourg, Carolyn Vogel, Bill Stuckman, Dick Thrall, and Sig Bajak. "Gammer Gurton's Needle," right above, a Towers play, is represented by Mary Coy Ashburn, Beverly Robbins, Bill Apple, and Tom Parish. Another scene from thke production of "Fire Sale" is at the right below, showing Don Fribourg, Don Leshner, Alvin Gelman, and Carolyn Vogel. At the far right Bob Heidrich handles the controls on stage.

# YE MERRIE PLAYERS

FIRST ROW: (left to right) Pat Sampsan, Sec.-Treas. Charlotte Wanner, Adviser Dr. Homer N. Abegglen, Pres. Justyn Patterson, Helen Martin. SECOND ROW: Clif Sanderson, Bernard Phelps, Dick Thrall, Warren DeLano, Jack Sheehan.

"All the world's a stage and all the men and women merely players." Outstanding interest and ability in all phases of theatrical work and an apprenticeship in the Miami University Theater are essentials for membership in this dramatics honorary which came into existence way back in 1910.

# SPEAKERS BUREAU

FIRST ROW: (left to right) Art Wisehart, Jim Harris, Mary Deane Ertel, Ken Labarie, Frank Greene. SECOND ROW: Hedvika Lucas, Sec. Mrs. O. E. Homeister, Jack Bernhardt, Carlos Ballerino, C. R. Brussee, Dudley Fetzer, Sponsor Mr. Bernard F. Phelps, John K. Reeves, Meredith Wade, Seet Lau, Albert Osborne.

Giving students an opportunity to perform before different types of audiences and making programs available for organizations in Oxford are the activities of the twenty members of the Speaker's Bureau. After 25 speaking engagements, members are eligible for Tau Kappa Alpha, national fraternity. disposal of all campus organizations.

# WMUB

FIRST ROW: (left to right) William Stuckman, Edward W. Westbrook, Ken Yarber. SECOND ROW: Becky Reed, Terry Krause, Anita Arian, Miss Hortense Moore, Miss Corinne Reed, Alfred Kieser, Jack Kistler, Barbara Reid, Marilyn Benson, Tom Nollath, Rita Means, Jo Anne Holbrook, Joanne Waterman. THIRD ROW: Ginny Shaw, Pauline Ellwood, Marcia McLean, Eleanor Sherman, Mimi Thrall, Marion Riggs, Marion Wilson, Joan Schweikert, Pat Hunter, Barbara Eldridge, Peggy Lou Fugate, Alice Land, Barbara Kirkbride, Pat Dempsey. FOURTH ROW: Gene Leshner, John Keller, Richard Kuck, Mark Banks, Bob Ruchhoft, Noble Mackey, Dan Humphreys, George Persons, Bill Hines, Dick Gascoigne, Dick Berry, George Nachman, Werner Goldman, Ralph Seed. FIFTH ROW: Bill High, Marshall Martin, Harold Kramer, Dick Phillips, Ed Reamer, Doug Brush, Harry Birrell, Howard Mortensen, Norm Brubeck, Bob Weis, Rod Hill, Bud Weed.

Be-bop to basketball, it's on the air over 570 kilocycles, your campus radio station. Student owned and operated, the staff has grown to 75 since WMUB began only two years ago. Broadcasting music, news, sports, and drama, the station is at the disposal of all campus organizations.

■

# WESTMINSTER FOUNDATION

The door is always open at Westminster House for the Westminster Foundation. Christian fellowship, religious discussion, service projects, combined with many social events form the activities of the group. Organized this year were the '52 Club, for freshmen, and the Cell Group for Bible study.

FIRST ROW: (left to right) Art Wisehart, Joan Benoy, Libby Westhafer, Pat Hastings, Harriett Hutchison, Jane Wiley, Robert McIntyre, Jean VanDeusen, Treas. Dan Fitzsimmons. SECOND ROW: Jim Nealeigh, Vice Pres. Doug Hill, Edmund Smith, Mary Lib Coleman, Mr. Robert Daniel, Mr. W. J. Westhafer, Sec. Nathine Goodenough, Kay Boehmer, Florence Wagner, Caroline Alvey, Pres. Marian Benoy.

# WESLEY FOUNDATION

Forums, fellowship, fun are the basis for activities of the Wesley Foundation, which provides religious guidance, education, and counseling for its members. Methodist preference students join to achieve a better Christian life through Bible study, community service projects, and interest in current problems.

FIRST ROW: (left to right) Pres. Bob Clarke, Leroy Brooks, Mary Alice Patts, Stella Lovitt, Maryann Johnson, Vice Pres. Barbara Pugh, Sec. Donna Weiss, Barbara Teckemeyer, Betty Barnes. SECOND ROW: Betty Midgley, Dave Heintzelman, Carlyss Rike, Iola Schafstall, Dorothy Van Ausdal, Dale Harrison, Russel Sawmiller, Bill Crump, Associate Director Miss Marjorie Houk. THIRD ROW: Don West, Clair Kohr, Jack Benjamin, Treas. Wallace Edwards, the Reverend Al Slack, Duane Cogswell.

# KAPPA PHI

FIRST ROW: (left to right) Marijane Hopkins, Lenore Davis, Jean Ross, Sec. Diane King, Helen Berry, Nancy Cool, Sec. Donna Weiss, Martha Klein, Jean Melnick, Donna Stahly, Nancy Shirk, Pres. Dorothy Van Ausdal. SECOND ROW: Mary Alice Potts, Ruth Irvin, Alice Ann Heaton, Betty Barnes, Shirley Groom, Barbara Pidgeon, Martha Jo Cline, Connie Vanderlin. THIRD ROW: Mrs. Bauer, Donna Raudabaugh, Florence Rothermel, Marilyn Knorr, Jeaninne Weaver, Stella Lovitt, Jeanette Brees. FOURTH ROW: Barbara Pugh, Eleanor Keffer, Carlyss Rike, Maralyn Lover, Phyllis Haverstick, Ruthanna Woolf, Barbara Bland.

Seeking the highest Christian ideals and values, developing "hidden talents," and forming lasting friendships are the girls of Kappa Phi. Women of Methodist preference may join the sorority which balances spiritual life with social life, while emphasizing leadership in college and the future.

# DELTA SIGMA THETA

FIRST ROW: (left to right) Robert Fields, Duane Cagswell, Charles Ewalt, Pres. Dale Harrison, Adviser Mr. Arnold E. Haffman, Vice Pres. John McLaren, Bill Cook. SECOND ROW: Clair Kahr, Paul Morrow, Bob Clarke, Robert A. Barnes, Russell Sawmiller, Harold Maess, Dwight Morner, Leroy Brooks. THIRD ROW: Bill Crump, Harry Burton, William Carle, Thomas Y. Blackiston, Richard Lamb, Carl Schmidt, Treas. Robert Thurston, Richard E. Lewis.

Christian brotherhood, religious fellowship, and social service form the nucleus for activities of this fraternity for all Methodist men. With their sister sorority, Kappa Phi, members plan dances, parties, and joint meetings. Christian living and leadership are aims of Delta Sigma Theta.

■

# LUTHERAN STUDENT ASSOCIATION

FIRST ROW: (left to right) Joann Highmiller, Caroline Loe, Nancy Cox, Vivienne Knapp. SECOND ROW: Hans Holztrager, June Liston, Art Thieme, Pat VanAtta, Bill Whitaker, Mac Hall, Bob Hamilton, Louise Matson, Esther Iglehart. THIRD ROW: Carol Anderson, John Barnes, Barbara Edmonds, Frances Shefbuck, Bob Miller, Dick Petonke, Paul Ashbrook, Al Bergman, Susan Meyer, Rev. James Baldwin. FOURTH ROW: Clarice Doxtater, Ruth Helwig, Mary Ann Alkire, LaVerne Arant, Glen Stage, Wayne Watkins, Milan Chavan, Jeanne Liston, Mary Strimple, Bonnie Hartung, Lois Recher.

With a good Student Action program, a monthly social program, and a full-time pastor to act as counselor, the Lutheran Student Association is well under way in its successful efforts to be the church home for those who desire it. A council of fifteen members handles all operations at Luther House.

# NEWMAN CLUB

FIRST ROW: (left to right) Treas. Pina Florenzo, Sec. Annette Spooner, Pres. William Wynne, Suzanne Kirkham, Vice Pres. Mary Colberg, Robert Cromling. SECOND ROW: Allyne Boey, Joan Boileau, Jean Baker, Patricia Danford, Rev. Shrick, Patricia Tatum, Jean Day, Mary Beth Horrigan, Joan Crist. THIRD ROW: Mary Seidel, Mary Conti, Sally McCann, Mary Gilroy, Ruth Waller, Betty Waller, Joyce Shamley, Charme DeVine, Mary Hanzely. FOURTH ROW: Patricia Mosher, Jacqueline Rosier, Dorothy Taylor, Jo Anne Holbrock, Genine Frankart, Gloria Ewolski, Bernadine Coffman, Michael Rizzo, Florence Schwegman, Jack Eilers, Frank Milliken, Dorothy Ostroska, Paul Feldhaus. FIFTH ROW: Arthur Pepe, James Frankart, Robert Kosky, Robert Wannemacher, Donald Baker, James Flavin, Richard Plent, Roy Ferguson, Nicholas Buian, Robert Riley, Joseph Michel, Leonard Gutkowski, Donald Nemec.

Open houses, the annual formal dance, and a Day of Recollection were on the program of the Newman Club to promote religious, cultural, and social activities for the Catholic students in Oxford. This year's highlight was the bringing of F. J. Shred, noted author and lecturer, to Miami as an assembly speaker.

# HILLEL

Hillel is the national organization of Jewish college students sponsored by B'nai B'rith, National Jewish Social Organization. Hillel's members follow a unified program which stresses all phases of Jewish life and also helps to further prepare students to take their places as leaders in the community.

FIRST ROW: (left ta right) Emilie Freedman, Nancy Laeb, Barb Ascher, Lillian Friedman, Renee Newman, Sania Miller, Diane Reiter, Anita Arian, Avis Krause. SECOND ROW: Mr. Miltan Shielman, Robert Diamant, Henry Amster, Don Marx, Joseph Lefkavitz, Jerry Kravitz, Marv Isan, John Macsai, Fred Bockian, James Goodman.

# CHRISTIAN SCIENCE

The Christian Science Organiation consists of a group of Miami students interested in a program to unite the Christian Science students of the university in a closer bond of fellowship. The local group was established in accordance with the rules and by-laws of the mother church at Boston.

FIRST ROW: (left to right) Miss Dora Lyon, Suzanne Carnachan, Shirley Schultz, Barbara Hassel, Ethel Henry, Al Goodman, Kathleen Krieble, Gloria Rekers, Charlotte Mumma, Shirley Keats, Donna Williams, Mrs. Delanty. SECOND ROW: Nancy Schnabel, Margaret Penland, Sue Ballantyne, Sally Ballantyne, Myra Watkins, Robyn Oldham, Carolyn Plager, Patricia Sampson, Nancy Rolf, Norma Jean Crues, Nancy Shaffer. THIRD ROW: William Koenig, John Miller, Grafton Trout, John Kehres, Donald Roberts, Donald Frank, Richard Pitkin, Paul Parker, Edwin Massa, Robert Beck.

# LE CERCLE FRANCAIS

French jokes, songs, and conversation can all be overheard at the bubbling meetings of Le Cercle Francais. A transplanted but authentic French atmosphere is fostered and attained at their gatherings by building the theme and program of each one around an important holiday of the French people.

FIRST ROW: (left to right) Sec. Pat Hunter, Treas. Dorothy Mulberry, Pres. Margaret Woodard, Rosemary Riely. SECOND ROW: Dr. W. Marion Miller, Betty Jane Dodd, Martha Rossel, Mrs. Nolan, Marilyn Carlson, Phyllis Kottler, Mrs. H. N. Abegglen, Barbara Teckemeyer, Miss Agnes Fowler, Mary Lib Coleman, Miss Phyllis Heckathorn. THIRD ROW: Mr. Howard L. Chace, Mr. M. S. Powell, Gary Griffith, James Haffner, Robert Nolan, Robert Pence, John Irvin, Tom Byrne, Winfield Hall.

# HOME ECONOMICS CLUB

Since the beginning of time women, and men, have been interested in the fields covered by the Home Economics Club—women from a creative, and men from an appreciative viewpoint. The dietetics and home economics students, members of this club, enjoy a varied and unusual series of programs.

FIRST ROW: (left to right) Marilyn Aukerman, Treas. Eileen Magie, Marcy Baker, Pres. Joyce Gabel, Sec. Chirley Chance, Patty Lybarger, Vice Pres. Janet Lang. SECOND ROW: Lais Sutherland, Betty Hopkins, Charlotte Mumma, Joan Williams, Judy Pratt, Nancy Gray, Genevieve Meigs. THIRD ROW: Nancy Faster, Gerry Uhle, Eleanor Koons, Barbara Jaques, Pat Groams, Peggy Lou Fugate, Marion J. Wilson, Marilyn J. Immel. FOURTH ROW: Virginia Mark, Marilyn Liston, Nancy Hurd, Shirley Troescher, Marilyn Thomas, Mary Ilene Davidson, Nancy Freshour, Pat Hurley, Florence Wagner. FIFTH ROW: Dottie Harnish, Louise Lutes, Jean Anderson, Mary Ann Maple, Nancy Clase, Joan Schweikert, Roberta Guiller, Liz Chandler.

# COSMOPOLITAN CLUB

FIRST ROW: (left to right) Hisoko Ikeda, Annette Spooner, Julieta Aracena, Pina Florenzo, Sec. Dorothy Ostroka, Frances Miller, Jean Parker. SECOND ROW: Mary Kathryn Weisbrodt, Janet Lucas, Joan Schweikert, Jeanne Jackson, Dorothy Kleinhenn, Helen Donaldson, Mildred Suntala, Lois Ann Limle. THIRD ROW: Yvette Loussonarn, Frances Lepley, Bernadine Coffman, Treas. Rae F. Lieger, Pres. Virginia Hess, Dorothy Dudrow, Dorothy Mulberry. FOURTH ROW: Jacqueline Rosier, Betty Ja Ellis, Mary Deane Ertel, Marian A. Smith, Dr. William E. Smith. FIFTH ROW: Vice Pres. Paul G. Glasmeier, Robert E. Latham, Matias G. Vega, Clif Sanderson, Kenneth A. Wilson, Roberto Santini, George Britton, Ray Keiser, Henry E. Polkowski, John Weiher, Wang-Yuan Lee, Hsieh-Yuan Lee, Umberto Carbone, Vicharn Nivatvongs.

Openness of mind and appreciation of another's viewpoint are the basic ideals of the Cosmopolitan Club, which is founded upon the brotherhood of man. This year the activities included a trip to the Oldenberg Convent, a "United Nations" open house, colored slides on Hawaii, and a gala Christmas party.

# AMERICAN CHEMICAL SOCIETY

FIRST ROW: (left to right) James H. Davis, William S. Elliott, Wilbur G. Evans. SECOND ROW: Albin Zielen, William T. Black, Danald D. Emrick. THIRD ROW: Dick Williams, Dave Cliftan, John Kolb. FOURTH ROW: Elaine Luth, Arnold A. Witoff, Robert L. Oakley. STANDING: Jane Owens, Sec.-Treas. Doris Pryor, Henry Polkowski, Danald Baker, Vice Chairman Jahn Anderegg, Richard Liewald, Chairman Frank Iber, Adviser Dr. John H. Buckingham.

Test tubes, Bunsen burners, and filters play an active part in the lives of members of the student affiliate chapter of the American Chemical Society. The group plans its programs of meetings and field trips with a view toward a broader professional interest among students in the field of chemistry.

■

# TRIBE MIAMI

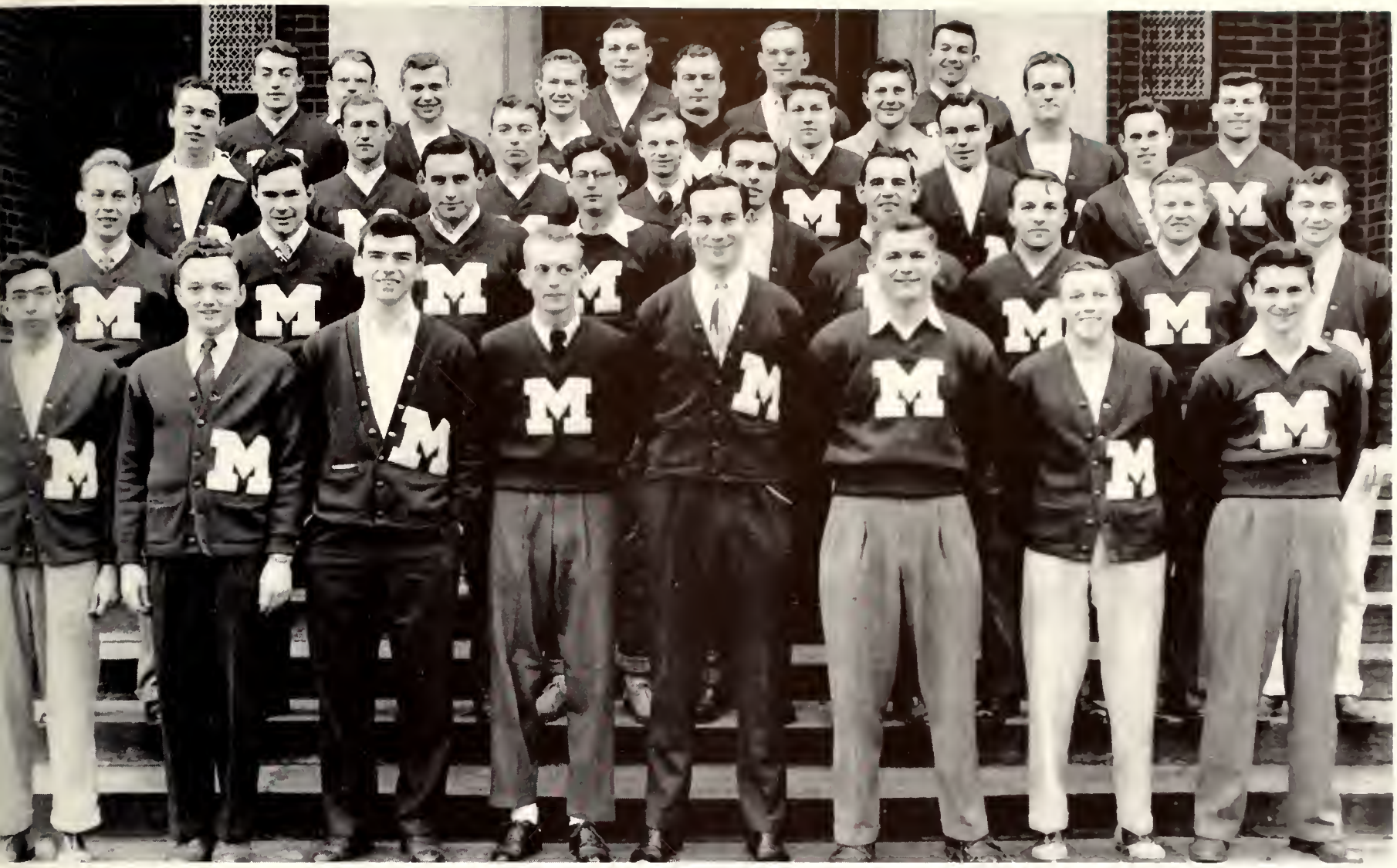

FIRST ROW: (left to right) Mike Stavale, Bob Conway, Charles Tiberghein, Walt Edwards, Bob Brawn, Harold Stahl, Mel Brodt, John Stuckey. SECOND ROW: Frank Buhler, Art Brown, Harry Caburn, Ray Giesse, Bob Kappas, Jack Faulkner, Ray Greene, Delmar Mowery, Art Stone. THIRD ROW: Hal Paul, Clinton Boyd, Marshall Mowrey, Clarence McDade, Hal Purvis, Bucky Walters, Stan Keel. FOURTH ROW: Tom Hartman, Tom Braaten, Matt Yuricich, Bill Johnston, Bob Critz, Sam Wippel. FIFTH ROW: Lowell Reid, John Weaver, Carltan Fuller, Gene Smith.

Seventy-six men and a girl! Yes, this is the ratio of Tribe Miami, which is strictly a lettermen's organization. These men who have earned a varsity "M" annually elect a senior girl to act as their sponsor, wear a letter-sweater, and participate in their efforts to promote intercollegiate athletics.

# EL ATENEO

FIRST ROW: (left ta right) Tony Pathe, Jaan Moorehead, Lou Paland, Mary Lou High, Nancy Miller, Joanne Wallace, Robert Lockwood. SECOND ROW: Vice Pres. Dale Brown, Pres. Alice Winters, Adviser Mrs. Margaret Hutt, Sec. Florence Geisler, Treas. Fred Bruner. THIRD ROW: Pat Hartle, Darothy Taylar, Janice Himes, Patricia Mannix, Shirley Schultz, Betty Johnson, JoAnne Ashley, Glenn W. Armitage, Lois Crumbaker, Jean Baker, Shirley Phillips, Carolyn Plager, Mary Frances Green, Jerry Oldham.

Interested in the language and culture of the lands south of the border? Well, then, why not join El Ateneo, the recently established Spanish club named for the famous literary club of Madrid. Meetings of this group of señors and señoritas are flavored with dances, games, and movies in the Spanish style.

■

# CAMPUS CLUB

Come one and all! Join the Campus Club and become a part of the association of Miami independents. Membership is open to all unaffiliated students in the university who desire to participate in the social and political life of the campus. Contests, dances, and picnics head the program of activities.

FIRST ROW: (left to right) Marion Dave, Mildred Suntala, Jean Baker, Genevieve Meigs. SECOND ROW: John Dye Jr., David Leach, Treas. John Gilla, Pres. Don Notter, Sec. Lola Geeslin, Helen Robinson.

# ASS'N FOR CHILDHOOD EDUCATION

Today's children—citizens of tomorrow. Students of elementary education keep this in mind as they work zealously to promote understanding of the teaching profession in general and to further the standards and ideals of the best methods in the teaching of little children in particular.

FIRST ROW: (left to right) Adviser Miss Barbara L. Zeller, Treas. Pat Nelson, Sec. Ruth Stoeppelworth, Pres. Barb Willard, Jenny Lou Renkert, Vice Pres. Dee Pfeiffer. SECOND ROW: Shirley Kuppinger, Alice Theis, Mary Few, Rosalie Mavis, Mary Bridges, Bette Weisel, Rosemary Joyce. THIRD ROW: Betty Jo Shannon, Bannie Brooks, Nancy Atwater, Jean Shipman, Shirley Barkenhagen, Myrtle Simmons, Martha McCarroll, Nancy Cool, Lillian Friedman. FOURTH ROW: Mary Revelos, Marietta Atherton, Nancy Carroll, Mickey McClanahan, Barbara Rieck, Greta Mottleson, Mary Anne Brawley, Mary Ann Alkire, Marilyn Werner. FIFTH ROW: Ann McDaniel, Frances Miller, Helen Becker, Dorothy Hall, Chela Wert, Virginia Domasky, Mildred L. Staley, Yalanda Tiburzi, Jaanne Ramsey, Allyne Boey. SIXTH ROW: Dorothy Zerger, Frances Wilson, Jo Ann Swygard, Janet Scott, Jeanne Hanneman, Jane Hannaford, Carol Steffen, Virginia Liston, Frances Shefbuck, Carol J. Anderson, Barbara Edmonds, Donna Weiss.

# AMERICAN INSTITUTE OF ARCHITECTS

FIRST ROW: (left to right) Walter Caldwell, Richard Derr, Jim Dickson, Hall Smith, Sec.-Treas. Robert Hanamura, Pres. Howard Wedegartner, Vice Pres. William Tipton. SECOND ROW: Louis Penniston, Adviser Mr. David Maxfield, Marvin Schultz, Robert Wilkinson, Thomas Rasmarin, Gerald Mayer, Eugene Peddle, Edward Crider. THIRD ROW: Harold Apel, Dan Pollock, Charles Rhinehart, Bert Kiser, Theadare Repper, Richard McDonald, Thomas Blackiston, James Harter, Tabert Elstun, Richard Thraft, Bruce Young, David Stephenson, Harry Burton.

Are you a budding Lloyd Wright? Are you a student of architecture—from Georgian to Gothic to Modern? If so, you will find kinsmen in the Student Associate Chapter of the American Institute of Architects. In order to further the understanding of architectural techniques, this group sponsors movies and exhibits.

# N. R. O. T. C.

A new commanding officer, Captain R. M. Zimmerli, and its own home in the new Naval Science Armory are proudly hailed by Miami's N. R. O. T. C. Unit. The group also boasts a very successful rifle team, a Color Guard in attendance at home football games, and a social season highlighted by two fine dances.

COMPANY B. FIRST PLATOON: Hesse, Nichols, Howland, Falthen, Murphy, Carpenter, Newman, Shawhaw, Martens, Daugherty, Bohlander, Stebick, Gaut, Suma, Heighway, Shawen, Blum, Milligan, Lawrence, First, Smith, Wilson, Parsons, Pugliese. SECOND PLATOON: Youkman, Lindquist, Zonars, Loveland, Barringer, Hutson, Severns, Johnson, Porter, Smith, Owens, Schwartz, Noyes, Griffon, Davis, Brock, Robertson, Parrish, Stooksberry, Filburn, Copp, Everden, Curso, Brower. THIRD PLATOON: Shafer, Judy, Loyd, McQueen, Mitchell, Mansell, Knight, Farris, Schmidt, Lewis, Evans, Ward, O'Brien, Campbell, Gartrell, Motter, Martin, Donnell, Roman, Williams, Deahl, Salzman, Gridley.

RIFLE TEAM: (left to right) Major K. B. Vick, U.S.M.C., Pugliese, Brower, Carley, White, Bogart, Martens, M. Sgt. Krepps, U.S.M.C.

Battalian Cammander Baylan, Company A Cammander Carle, Campany B Cammander Reed. Plataan Leaders: Brawer, Shank, Warburtan, Hesse, Yaunkman, Shafer.

COMPANY A. FIRST PLATOON: Brawer, Burnetta, McBraam, Cubberly, Leach, O'Cannar, Bagart, Raman, Gardan, Hinkle, White, Gibbins, Lafgren, Bishap, Brown, Kanz, Schmidt, Green, Brush, Chapman, Pattersan, Metzko, McGavern, Halvardsan, Hawkins. SECOND PLATOON: Shank, Bohl, Sharpe, Knuth, Melchiar, Smith, Maynard, Lukens, Folte, Mason, Yaung, Schultz, Bingham, Alexander, Cisar, Baker, Webb, Irvine, Gastan, Muhlhafer, McDanald. THIRD PLATOON: Warburtan, Fultan, Carley, Macklin, Godt, Harringtan, Garafalas, Caanver, Englehart, Wallin, Rabinsan, Byrd, Bayd, Edwards, Chambers, Kaenig, Schmidt, Callahan, Brown.

FIRST ROW (left to right) Lt. Cdr. Gannan, Cdr. Castella, Capt. Zimmerli, Lt. Cdr. Marquardt, Majar Vick, Lt. Endersbe. SECOND ROW: Hutchisan, YNC; Beebe, CGM; Ragers, SO3; Bates, SK1; Kiene, FC1; O'Brien, SKC; Bailey, QMC; Krepps, M. Sgt.

# DELTA SIGMA PI

FIRST ROW: (left to right) John Pennington, Jack Bernhardt, Dave Galbreath, Treas. Richard Henke, Edward Jackson, Loren Rice. SECOND ROW: Jim Cotner, George Renkert, William Hennekey, Elijah Crawford, John Winter, William Filter, Mal Owings, Ray Haines. THIRD ROW: David Wuerth, John Smale, Nelson Shurts, John Ritchey, Norman Liedtke, Bart Newell, Howard Bultman, James Harris, Pres. Harold Langenderfer. FOURTH ROW: Ray Harringer, Tom Smith, Sec. Robert Gilliland, James Pearson, Vice Pres. Wallace Edwards, Arthur Forbus, K. Donald Jensen, James Coulter.

For those interested in commerce, Delta Sigma Pi, the professional business fraternity, offers membership. This international group develops cooperation between the academic and business fields. Tours of such establishments as a hotel and a television plant provide knowledge of activities in their field.

# ALPHA PHI OMEGA

Coordinating Homecoming Parade, ushering at assemblies, cooperating with Kiwanis and other civic groups, and supplying leadership to scout troops in Hamilton and Middletown are some of the many activities of Alpha Phi Omega members. The club is a national service fraternity for former Boy Scouts.

FIRST ROW: (left to right) Sec. George Mack, Glenn Davis, Pres. Dick Bond, Vice Pres. Howard Moyer, Duane Cogswell, Treas. Bennet Jones. SECOND ROW: George Farris, James Haffner, Martin Miller, William Baker, Fredrick Hummel, Rodger Hill, Robert Peck, John Moser. THIRD ROW: Wesley Smith, Robert Crone, Jim Wanner, John Kehres, George Evans, Don Sinzinger, John Gortrell, Doug First, Ramon Ressa, Dave Bell, Dave Frew. FOURTH ROW: Jim Frazier, Bob Startis, Jay Farman, Sheppard Black, Floyd Martin, Douglas Hill, Robert Gillette, John Addison, Don West, Don Hampton, Arnold Sonnenberg, Vern Orth. FIFTH ROW: Kenneth Corbot, Robert Lamborn, Gerald Moran, Howard McMahon, David Paden, Edwin Koch, Robert McIntyre, Oscar Olsen, Joseph Lukens, James Hartmann, Ronald Buhr.

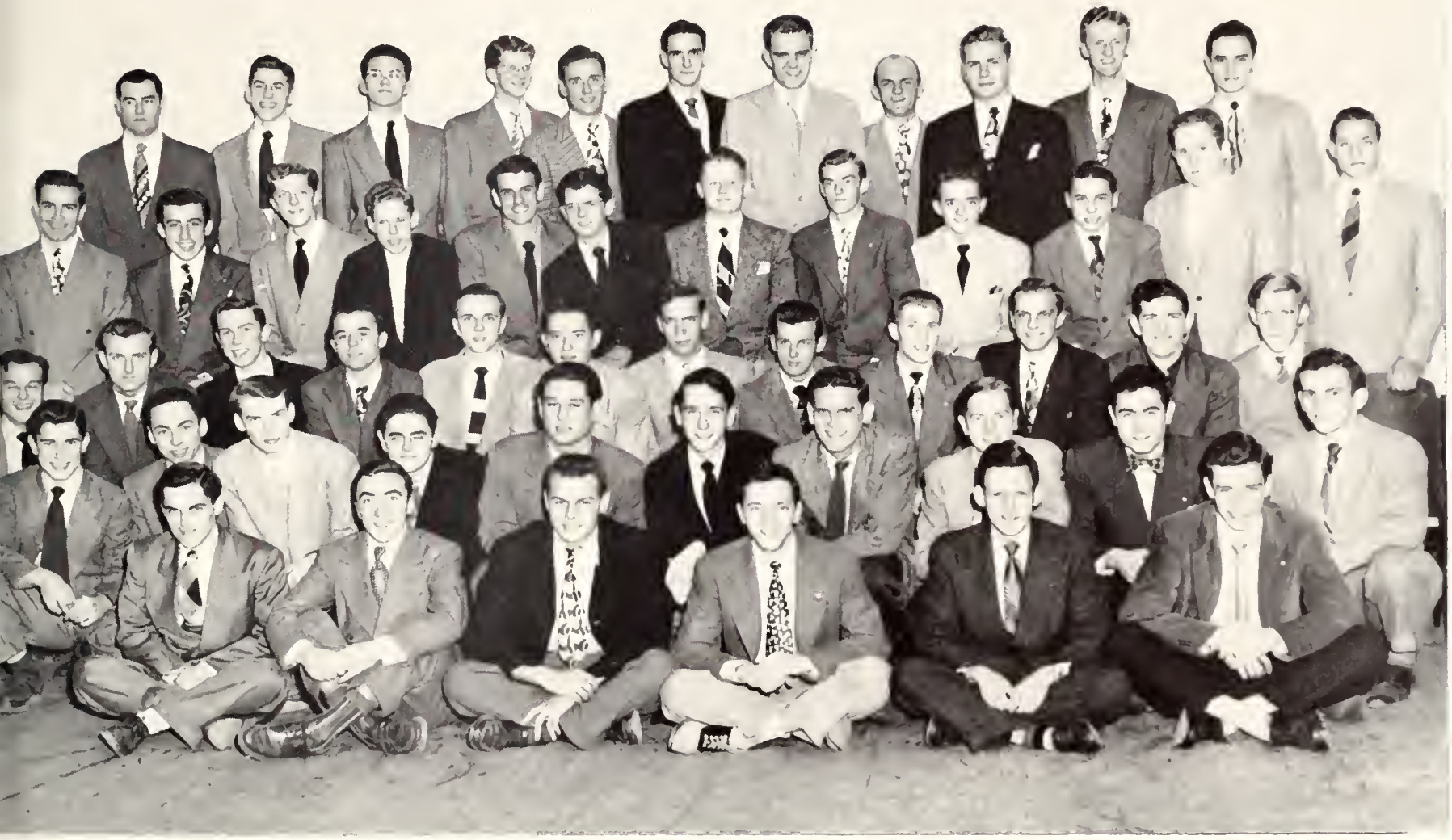

*Social Life--living wholeheartedly--*

*many diversions--youth at its peak*

# HOMECOMING

Welcome, alums! With a frenzy of excitement, Homecoming came to Miami's campus. Anticipation attended the judging of the sorority floats and the fraternity house decorations, followed by the big game. King Paul Brinkman and Queen Mary Ellen Riley reigned over the festivities and the gala dance in the evening at Withrow Court.

MARBLEHEAD WORKS

homecoming

# VARSITY SOCIAL CLUB

FIRST ROW: Mal Owings, Ray Vintilla, Jack Bernhart, Bob Kappes.
SECOND ROW: Dorrell Sutton, Bob Elliott, Rod Hill, Dick Cromer, Chuck Bancraft, Wayne Lutz.

Saturday night doesn't have to be the loneliest night in the week. Through the efforts of the Varsity Social Club, diversions are provided for the socially-inclined. Besides the dances held in McGuffey Gym, the club sponsors the annual Homecoming Dance. Membership of the club is made up of representatives from the dorms and the fraternities.

# CAMPUS OWLS

FIRST ROW: (left to right) Jack Winston, Dick Kuck, Bob Ruchhoft, Jim Sevitts, Dick Purdy, Wayne Ruihley, Lynn Neiswander. SECOND ROW: Jim Twahig, Leader Dom Consolo, Jim White, Mack Muntsinger, Bill Gibson, Don Church, Tom Muntsinger.

The Campus Owls, Miami's traditional dance band, has again maintained their excellency in music. Against such competition as Jimmy Dorsey, the Owls were chosen number one band at the Ohio State University Jazz Forum. Dom and the boys are also number one at Miami, where their highly danceable music is very popular with the students.

A fantasy of Walt Disney caricatures in a woodland setting set the mood for the Senior Ball, April twenty-third. The King Cole Trio and the Owls lent charm to the seniors' last dance. Heading the dance committee, Dick Jones made this an evening that the seniors, as well as the rest of the campus, can store in their treasury of campus life.

# SENIOR BALL

# JUNIOR PROM

"Sweet with a beat." Featured at the Junior Prom was the music of Elliot Lawrence. In an atmosphere set for a romantic mood, Jean Hage reigned as Queen. The coronation was under a simulated Stairway to the Stars by Bud Baker, class president.

# SOPHOMORE HOP

Highlight of the program at the Sophomore Hop, October 9, was the choosing of Mr. and Mrs. Jack Hendry as the "Couple of the Hour." In the eerie setting of a haunted house, music was played by Joe Reichman's orchestra. Omicron Dleta Kappa, men's service honorary, tapped members.

# FRESHMAN STRUT

Her Highness the Queen! Jackie Hill, elected by the boys of the freshman class from candidates presented to them by the girls' dormitories, was crowned queen at the Freshman Strut November ninth. Topped by the music of Bernie Cummins and the leadership of the co-chairmen, Gil Lochrie and Dee Lowenthal, the dance was a big step toward the goal of the freshies.

# NAVY BALL

The last but not the least of Miami's formal dances for the college year was the Navy Ball held on May fourteenth. Johnny Long and his orchestra provided the music for the dance. The affair, sponsored by the Capstan, the social organization of N.R.O.T.C., was headed by co-chairmen, Fred Brower and Ken Younkman, and a fine committee.

# INTER-FRATERNITY BALL

"Dancing Cheek to Greek." Renditions by the popular Tex Beneke's orchestra gave zest to the Interfraternity Dance on March nineteenth. Fraternity spirit was invigorated by the Greek decorations. Under the chairman, Dick McGinnis, the fraternities cooperated to make this one of their best

# PANHELLENIC

Was it heaven? Decorations of celestial angels and stars formed the background at the annual Panhellenic Dance, November thirteenth. Russ Carlyle's orchestra provided the music for the sorority members and their dates. Credit for a dance we'll not soon forget goes to Charlene Lammers.

The harvest moon's rays reflected "Miami Triad" as the scene opened on the traditional dance. Members of the Beta Theta Pi, Phi Delta Theta, and Sigma Chi, and their guests danced to the music of Clyde Trask. The fraternities presented their housemothers with roses.

# MIAMI TRIAD

Picture a gal dragging her feller. The night of the Women's League dance, turn-about was fair play. Aggressive females were given their chance to take the initiative. Favored men were given comic corsages to adorn their lapels.

# WOMEN'S LEAGUE

FIRST ROW: (left to right) Phyl Bradford, Elinor Schick, Caral Cahen, Chris McClelland, Jane Davidson, Carol Gard, Eileen Batt, Pat Hastings. SECOND ROW: Colleen Conrey, Adviser Miss Gladys Burgess, Treas. Charlene Lammers, Recording Sec. Jane Dallas, Pres. Peg Kramer, Vice Pres. Ruth Stoeppelwerth, Carrespanding Sec. Marilyn Pattersan, Greta Mottelsan, Jean Melnick, Norma Parker. THIRD ROW: Phyllis Kottler, Barbara Doan, Nancy Rath, Betty Dennis, Joanne Schneider, Betty Jane Rhaades, Marion Wilsan, Pat Sherman, Barbara Boos, Nancy Arnold, Ellen Dennisan, Lenore Grega, Barbara Fruth, Marcy Baker.

# PANHELLENIC COUNCIL

The Panhellenic Council filled the year with many projects in its work of coordinating and helping the sororities and maintaining the true panhellenic spirit which is a Miami tradition. Open always to suggestions for bettering sorority life and activities, the council considered exhaustively the possibilities of deferred rushing. They also abolished the procedure of awarding a trophy to the winning Homecoming float. Their program of service again included a handbook and mass meeting to acquaint rushees with the sororities, and a workshop to discuss the duties and problems of officers.

ΠΒΦ

(Left to right) President of Pledge Class Ann Yengling, Corresponding Secretary Lais Strother, Vice President E.linor Schick, Treasurer Frances Lepley, President Eleanor Young.

Complete renovation of their suite and the addition of a new spinet piano started off the year for the Alpha Chi Omegas. Tops in activities were Ruth Stoeppelwerth, Mortar Board, house chairman, and president of Kappa Delta Pi; Margo Schoen, president of Delta Omicron and Gay DiMichele, of Beta Pi Theta; Nathine Goodenough, M-Book co-editor; and counselors Jo Ann Swygard and Anne Limper.

# ALPHA CHI OMEGA

FIRST ROW: Evelyn Borcherding, Nancy Close, Peggy Cotner, Jacqueline Cawin, Marjorie Davis. SECOND ROW: Gay DiMichele, Anne Ferguson, Alice Glunt, Nathine Goodenough, Jean L. Haines. THIRD ROW: Judy Herdman, Nancy Himmelright, Frances Lepley, Cecilia McCormish, Helen Mitchell. FOURTH ROW: Greta Mottelson, Ellen Neidhart, Patricia Nelson, Shirley Nieman, Sarah Buckey Pratt. FIFTH ROW: Bernita Ray, Elinor Schick, Patricia Schmidt, Margo Schoen, Frances Sedge. SIXTH ROW: Marilyn Simmons, Janet Smith, Ruth Stoeppelwerth, Lois Strother, Jo Ann Swygard, Sylvia Tiefermann, Joan Williams, Allice Winters. SEVENTH ROW: Eleanor Young, Carolyn Zurcher, Patricia Danford, Charlene Dellinger, Marianne Grubbs, Jane Haight, Patricia Hill, Emily Hobart. EIGHTH ROW: Norma Kriney, Joanne Ludwig, Janet Scott, Billie Steris, Joyce Swink, Alice Theis, Marjorie Winkler, Ann Yengling.

FIRST ROW:
Barbara Ascher
Lois Bauer
Carol Berg

SECOND ROW:
Carol Cohen
Lillian Friedman
Rita Hartenbaum

THIRD ROW:
Phyllis Kottler
Gertrude Schultz
Esther Supowit

FOURTH ROW:
Sally Weiss
Carol Wertheimer
Theda Davis

FIFTH ROW:
Sheila Dennis
Gloria Goodman
Marlene Israel

SIXTH ROW:
Marilyn Klarin
Barbara May
Miriam Stern

Alpha Epsilon Phi is noticeable again this year in several fields. Gertie Schultz, Rita Hartenbaum, and Miriam Stern displayed talent in drama. Carol Berg was a counselor, and also treasurer of Hillel. Journalists were Lil Friedman, Recensio office manager, and Barbie Ascher of the Tomahawk, who was also social chairman of Hillel. Le Cercle Francais vice-president was Sheila Dennis.

FIRST ROW: (left to right) Sub Dean Esther Supowit, Dean Carol Cohen. SECOND ROW: Recording Secretary Rita Hortenbaum, Treasurer Barbara Ascher, Corresponding Secretary Lillian Friedman.

# ALPHA EPSILON PHI

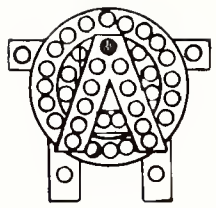

(Left to right) Vice President Kay Young, President Lorraine Hendry, Treasurer Sue Hakius.

Election of Mary Ellen Riley as Homecoming Queen started off a busy and happy year for the Alpha Omicron Pi's. Engaged in campus activities were Dee Powell, Nancy Arnold, and Jean Daugherty as counselors; Nancy Biddle as assistant house chairman; and Char Lammers as treasurer and dance chairman for Panhellenic Council. In publications work were Nancy Bussard and Nancy Arnold.

# ALPHA OMICRON PI

FIRST ROW: Nancy Arnold, Norma Barker, Jeanne Bauer, Helen Beal, Nancy Biddle, Allyne Boey, Nancy Bussard. SECOND ROW: Marilyn Carlson, Chirley Chance, Anne Conway, Jean Daugherty, Patricio Fry, Suzanne Hakius, Jean Hanneman. THIRD ROW: Lorraine Hendry, Virginia Hepburn, Lois Hunsicker, Marjarie Jones, Mary Allen Keller, Barbara Knoch, Charlene Lammers. FOURTH ROW: Carol Lang, Carol Lloyd, Geraldine Oldham, Rene Olson, Janice Patten, Delores Powell, Gloria Pyle. FIFTH ROW: Mary Ellen Riley, Ruth Schatz, Dorothy Taylor, Katherine Young, Barbara Burke. SIXTH ROW: Dorothy Christan, Nancy Callis, Ruth Curry, Peggy Doerter, Margaret Harp. SEVENTH ROW: Mary Jane Hesson, Nancy Hunsicker, Cornelia Jones, Delores King, Sammye Lessenberry. EIGHTH ROW: Hedvika Lucas, Jeanne Martin, Barbara Miller, Shirley Peffley, Suzanne Perks. NINTH ROW: Marion Rees, Lynn Stewart, Elizabeth Strout, Carolyn Vogel, Mary Wentz.

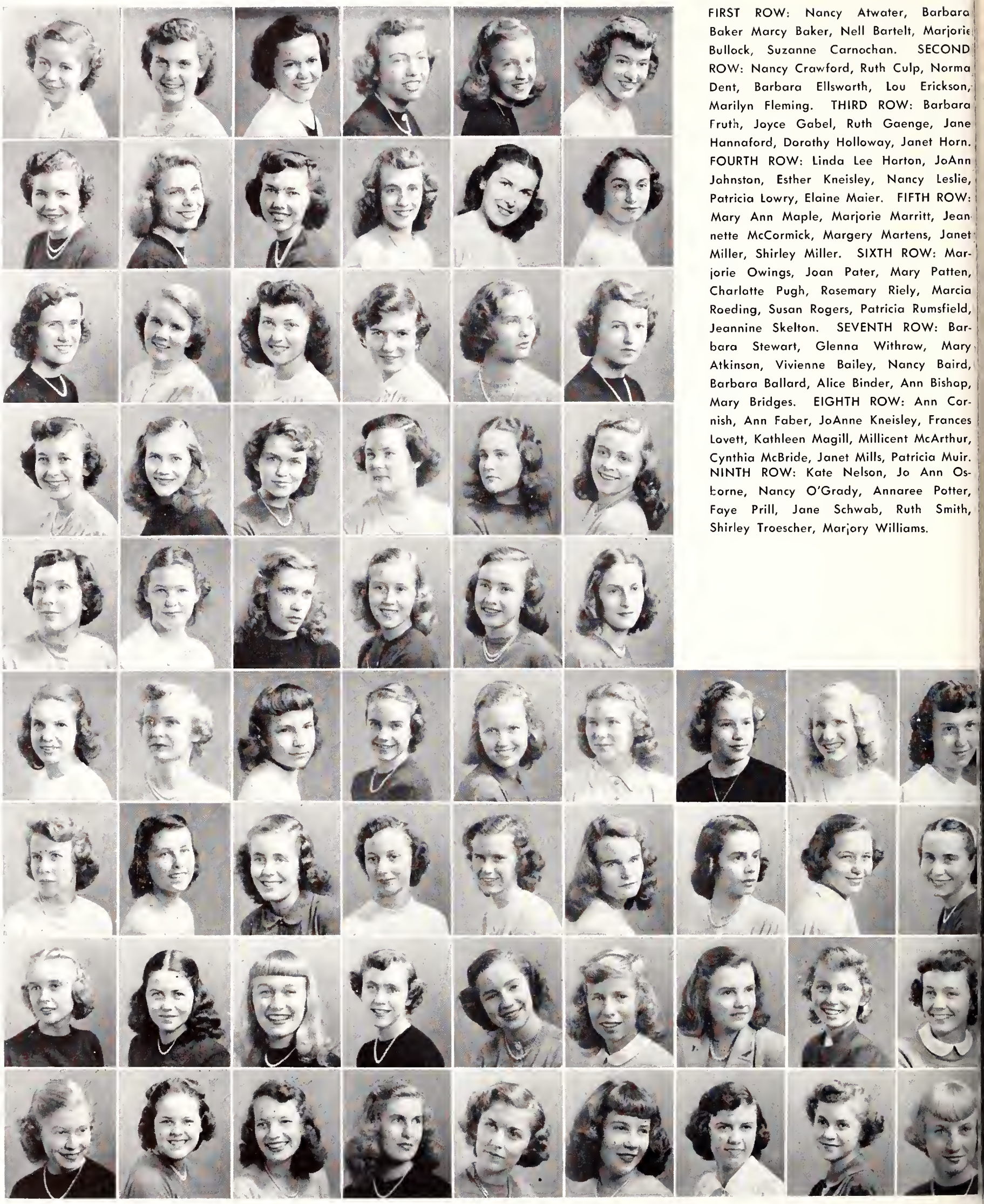

FIRST ROW: Nancy Atwater, Barbara Baker Marcy Baker, Nell Bartelt, Marjorie Bullock, Suzanne Carnochan. SECOND ROW: Nancy Crawford, Ruth Culp, Norma Dent, Barbara Ellsworth, Lou Erickson, Marilyn Fleming. THIRD ROW: Barbara Fruth, Joyce Gabel, Ruth Gaenge, Jane Hannaford, Dorothy Holloway, Janet Horn. FOURTH ROW: Linda Lee Harton, JoAnn Johnston, Esther Kneisley, Nancy Leslie, Patricia Lowry, Elaine Maier. FIFTH ROW: Mary Ann Maple, Marjorie Marritt, Jeannette McCormick, Margery Martens, Janet Miller, Shirley Miller. SIXTH ROW: Marjorie Owings, Joan Pater, Mary Patten, Charlotte Pugh, Rosemary Riely, Marcia Roeding, Susan Rogers, Patricia Rumsfield, Jeannine Skelton. SEVENTH ROW: Barbara Stewart, Glenna Withrow, Mary Atkinson, Vivienne Bailey, Nancy Baird, Barbara Ballard, Alice Binder, Ann Bishop, Mary Bridges. EIGHTH ROW: Ann Cornish, Ann Faber, JoAnne Kneisley, Frances Lovett, Kathleen Magill, Millicent McArthur, Cynthia McBride, Janet Mills, Patricia Muir. NINTH ROW: Kate Nelson, Jo Ann Osborne, Nancy O'Grady, Annaree Potter, Faye Prill, Jane Schwab, Ruth Smith, Shirley Troescher, Marjory Williams.

Fun, companionship, and friendliness plus activities and honors mark the Chi Omegas. Joan Pater was a Phi Bete and Barbara Fruth, a Mortar Board. Cwens and counselors were Nancy Crawford, Dorothy Holloway, and Esther Kneisley, while Susan Rogers and Marilyn Fleming were house chairmen. Publications also claimed Marilyn as assistant editor of the Recensio and Norma Dent, desk editor of the Student.

FIRST ROW: (left to right) Pledge Mistress Marge Owings, President Barbara Fruth, Secretary Rosemary Riely. SECOND ROW: Vice President Barbara Ellsworth, Treasurer Pat Rumsfield.

# CHI OMEGA

By copping first prize for Homecoming Float with a whale complete with rolling eyes, spout, and sweeping tail, Tri Delta started a whale of a year. Occupied with campus activities were Mortar Boards Punky Benson and Ellie Eck; Cwens Bunny Ploger and Betty Jo Chilcote; Student and Tomahawk issue editor Geege Kircher. Social activities were highlighted by the Crescent Roof Dance at the Huddle.

FIRST ROW: (left to right) Vice President Marilyn Benson, Recording Secretory Dorotheo Nicholson. SECOND ROW: Treasurer Anna Jones, President Frances Pedrick.

# DELTA DELTA DELTA

FIRST ROW: Jacqueline Aller, Doris Alverson, Rachel Ballinger, Marilyn Benson, Shirley Borkenhagen, Phyllis Bradford, Betty Jo Chilcote. SECOND ROW: Eleanor Eck, Martha Ewing, Janice Foley, Jean Hempel, Eleanor Heuser, Mary Ellen Holmes, Johann Haspodar. THIRD ROW: Joan Jerman, Anna Jones, Sue Kersting, Jane Knowlton, Betty Lowe, Nancy McGinnis, Betsy McLain. FOURTH ROW: Darthea Nicholsan, Rachel Nordberg, Frances Pedrick, Carolyn Ploger, Jean Powell, Jenny Lou Renkert, Betty Raehll. FIFTH ROW: Barbara Ryan, Virginia Shaw, Mary Ellen Wilson, Barbara Brown, Anne Calaway, Rhoda Cullen, Pauline Ellwaad. SIXTH ROW: Mary Lou Hannon, Joan Hempel, Jean Hepler, Polly Hinchman, Ann Huddy, Joyce Kircher, Gloria Malphrus. SEVENTH ROW: Marilyn Merickel, Nancy Miller, Lois Recher, Janice Rennick, Rasalinda Robison, Jane Roeser, Doris Rogers. EIGHTH ROW: Marilyn Rogers, Patricia Samsan, Sue Schulenberg, Patricia Shardelow, Ann Small, Sue Stitsinger, Lois Sutherland.

FIRST ROW: Mitzi Badger, Muriel Bahlman, Barbara Bemis, Betty Buttalph, Bea Cooper, Betty Denham, Betty Derhammer. SECOND ROW: Marcia Draudt, Jane Durrell, Sally Griffith, Jane Guthals, Clare Hollister, Marjorie Kessler, Jayce Keyes. THIRD ROW: Lais Knox, Sally Kyle, Marjorie Ladd, Helen Martin, Harriet O'Brien, Dalores Pfeiffer, Judy Pratt. FOURTH ROW: Jayce Rapp, Marilyn Rapp, Nancy Reimann, Nancy Rath, Pat Schlosser, Laura Shiverdecker, Ming Sickles. FIFTH ROW: Carol Snyder, Barbara Stevenson, Janis Sullivan, Jane Thomas, Renee Tronnes, Virginia Wheeler, Ruth White. SIXTH ROW: Marmian Williams, Mary Jane Wisecup, Beverly Bang, Marie Bixler, Marilyn Brubaker, Nancy Carroll, Pat Crahan. SEVENTH ROW: Barbara Curry, Judy Davis, Nancy Fletcher, Carol Gard, Mariann Gilbert, Jane Hall, Jackie Hill. EIGHTH ROW: Ruth Johnson, Jane Langnaker, Sue McClure, Betty Meyer, Louise Murray, Phyllis Pawell, Anne Spiegel, Jeanne Sutherland, Wanda Vannatta, Eleanor Zeis.

Delta Gammas, wearers of the golden anchor, have again entered zealously into activities. Renee Tronnes, Mortar Board, was associate editor of the Student. Barb Stevenson was chairman of the Sophomore Hop. Jackie Hill, Margie Brown, and Marmi Williams reigned as queens at dances. Dee Pfeiffer was junior secretary-treasurer and house chairman, and Janie Guthals, a Cwen and a counselor.

FIRST ROW: (left to right) Corresponding Secretary Marge Ladd, Recording Secretary Helen Martin, Rush Chairman Bea Cooper. SECOND ROW: Treasurer Carol Snyder, President Lois Knox.

# DELTA GAMMA

A suite, enlarged and redecorated from ceiling to floor, gave added fellowship and pleasure this year to the members of Delta Sigma Epsilon. One of the two Alpha sorority chapters on Miami's campus, Delta Sigma Epsilon has as the father of the sorority Dean Emeritus H. C. Minnich of Oxford. The pledge-active banquet in the spring was one of the highlights of the year's social activities.

FIRST ROW: (left to right) President Betty Jane Rhoodes, Vice President Joann Nye. SECOND ROW: Recording Secretary Cora Cairns, Treasurer Marilyn Speer.

# DELTA SIGMA EPSILON

FIRST ROW: Mary Ann Alkire, Phyllis Barker, Cora Cairns, Betty Clear. SECOND ROW: Mary Conti, Nancy Cox, Lenore Grega, Bonnie Hartung. THIRD ROW: Jaann Highmiller, Jean Keller, Martha Klein, Vivienne Knapp. FOURTH ROW: Denese Martell, Jaann Nye, Margaret Prafka, Betty Jane Rhoades. FIFTH ROW: Mary Seidel, Marilyn Speer, Mary Strimple, Alberta Treon. SIXTH ROW: Patricia VanAtta, Jeanne Wilkinsan, Joan Bell, Helen Dack. SEVENTH ROW: Gloria Ewalski, Alice Kranstauber, Marie Matsan, Beverly Prokap. EIGHTH ROW: Winifred Trainer, Juanita Turner, Betty Waller, Ruth Waller.

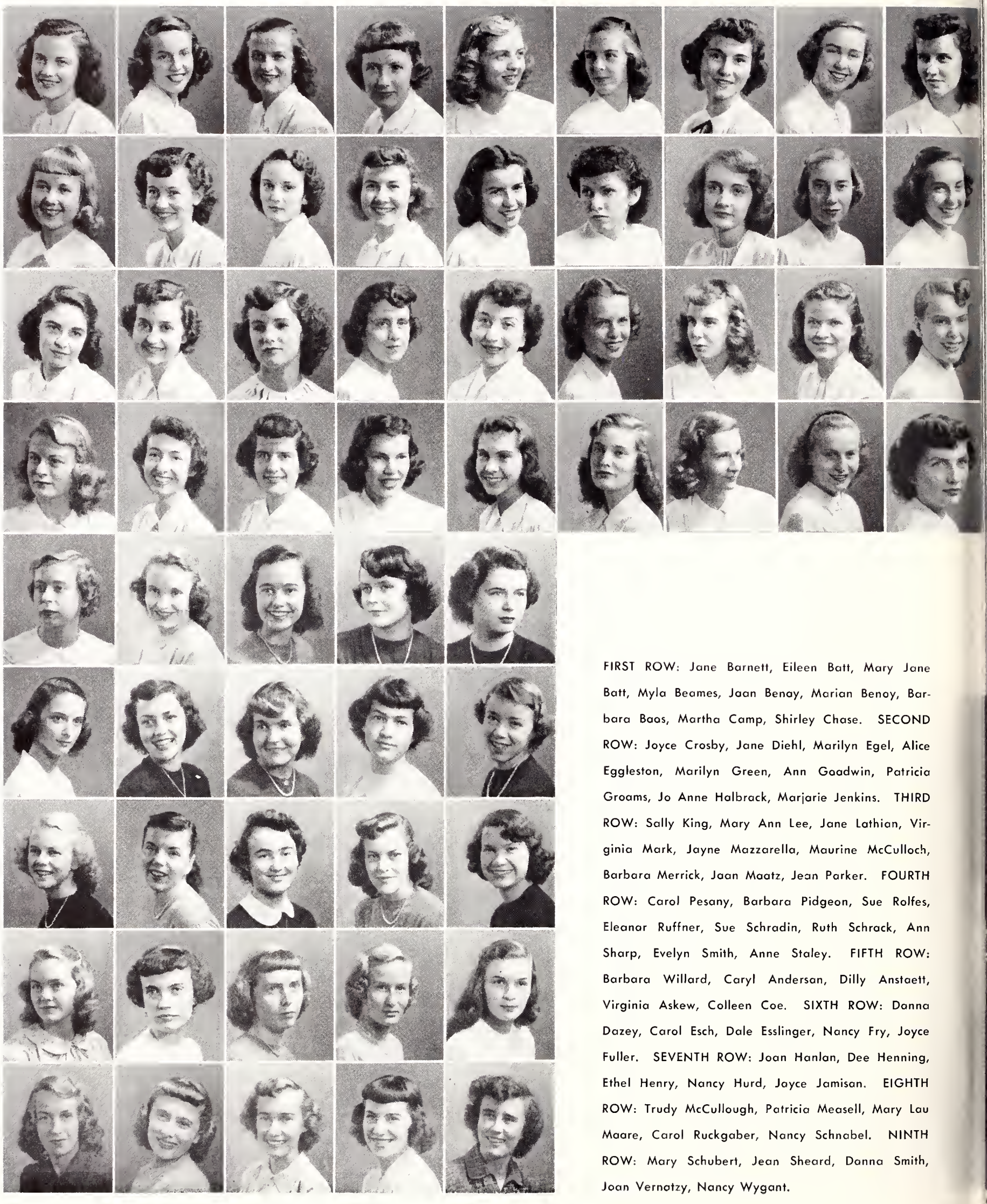

FIRST ROW: Jane Barnett, Eileen Batt, Mary Jane Batt, Myla Beames, Jaan Benay, Marian Benoy, Barbara Baas, Martha Camp, Shirley Chase. SECOND ROW: Joyce Crosby, Jane Diehl, Marilyn Egel, Alice Eggleston, Marilyn Green, Ann Gaadwin, Patricia Groams, Jo Anne Halbrack, Marjarie Jenkins. THIRD ROW: Sally King, Mary Ann Lee, Jane Lathian, Virginia Mark, Jayne Mazzarella, Maurine McCulloch, Barbara Merrick, Jaan Maatz, Jean Parker. FOURTH ROW: Carol Pesany, Barbara Pidgeon, Sue Rolfes, Eleanar Ruffner, Sue Schradin, Ruth Schrack, Ann Sharp, Evelyn Smith, Anne Staley. FIFTH ROW: Barbara Willard, Caryl Andersan, Dilly Anstaett, Virginia Askew, Colleen Coe. SIXTH ROW: Danna Dazey, Carol Esch, Dale Esslinger, Nancy Fry, Joyce Fuller. SEVENTH ROW: Joan Hanlan, Dee Henning, Ethel Henry, Nancy Hurd, Jayce Jamisan. EIGHTH ROW: Trudy McCullough, Patricia Measell, Mary Lau Maare, Carol Ruckgaber, Nancy Schnabel. NINTH ROW: Mary Schubert, Jean Sheard, Danna Smith, Joan Vernotzy, Nancy Wygant.

Many sorority and outside activities made another busy year for Alpha of Delta Zeta. Mortar Board Barbara Willard prexied A.C.E. Both Eileen Batt and Barbara Boos served on S.F.C. and Disciplinary Board, and Mary Jane Batt, as a house chairman. Cwens and counselors were Sue Rolfes, Alice Eggleston, Marge Jenkins, and Jane Diehl. Barb Merrick held the coveted title of "Sweetheart of Sigma Chi."

FIRST ROW: (left ta right) Treasurer Shirley Chase, President Eileen Batt, Vice President Barbara Willard. SECOND ROW: Guard and Songleader Eleanor Ruffner, Recording Secretary Jane Lothian, Corresponding Secretary Joan Mootz, Historian Virginia Guy Wiant, Guard and Songleader Barbara Merrick Graeff.

# DELTA ZETA

The Gamma Phi's rode high on the crescent moon for their third year on campus. Saturday afternoon Crescent Capers and the all-important Mother's Day activities were two of this season's high lights. Student affairs also played a major role, with Mary Heaton, Lou High, and Peggy Hopkins house council members, Joy Smale Student Union Committee representative, and Pat Hunter a Recensio and WMUB worker.

FIRST ROW: (left to right) President Jo Schneider, Corresponding Secretary Jane Dewey. SECOND ROW: Recording Secretary Joan Williams, Pledge Trainer Marilyn Patterson, Rush Chairman Lou High, Vice President Mary Liston.

# GAMMA PHI BETA

FIRST ROW: Bunny Blackard, Dorothy Blank, Betty Broadwell, Ruthann Coggins, Jane Dewey, Daphane Evans. SECOND ROW: Nancy Freshour, Joan Gimse, Mary Heaton, Betty Hopkins, Peggy Hopkins, Mary Lou High. THIRD ROW: Pat Hunter, June Jackson, Erlinne Kuenning, Jo Meredith, Sue Meyer, Marilyn Olsen. FOURTH ROW: Pat Potten, Marilyn Patterson, Jo Schneider, Marilyn Seise, Pat Shafer, Pat Sherman. FIFTH ROW: Phyllis Sherman, Mary Jo Shriner, Joy Smale, Janet Teboe, Joan Williams, Janet Allisan. SIXTH ROW: Beverly Anshutz, Mary Jane Anshutz, Barbara Botsford, Ann Dewey, Donna Durshlag, Dorothy Elliot. SEVENTH ROW: Ann Ferneau, Sally Fisher, Jo Gilmon, Laura Greene, Janet Heaton, Dorothy Johnson, Pat Johnson, Shirley Johnson. EIGHTH ROW: Shirley Keats, Margaret Lawson, Anne Lowman, Joan Mathis, Janet Myers, Jaan Sears, Sally Short, Barbara Zimmerman.

FIRST ROW: Ruth Ann Ballenger, Martha Jane Ballenger, Irene Bescherner, Mary Anne Brawley, Peg Brown, Sue Brumbaugh, Carol Clark, Jane Dallas. SECOND ROW: Betty Dennis, Barbara Doan, Joyce Eldridge, Joan Ellsworth, Pat Findley, Joan Foster, Gladys Frazier, June Gadske. THIRD ROW: Mary Greene, Janet Grevey, Terry Haas, Dorothy Henrich, Marjorie Hole, Carol Kingseed, Lois Limle, Helen McCoy. FOURTH ROW: Nancy McDevitt, Jo McLaughlin, Marcia McLean, Marilyn Ann Miller, Martha Orth, Jane Owens, Shirley Phillips, Patty Pollard. FIFTH ROW: Lee Riefstahl, Margaret Ruchhoft, Pat Sampson, Eleanor Sherman, Shirley Stearns, Meredith Wade. SIXTH ROW: Nancy Wells, Phyllis White, Peg Woodard, Barbara Asman, Sally Ballantyne, Sue Ballantyne. SEVENTH ROW: Mary Linda Burnett, Betty Bush, Martha Cody, Reva Jane Cuthbert, Grace Fisher, Nancy Gerhart. EIGHTH ROW: Anne Greene, Jean Griffith, Jane Grosvenor, Helen Jones, Joan Kaniewski, Nancy Martin. NINTH ROW: Ruth Owens, Joan Elizabeth Smith, Marilyn Strunk, Sylvia Strunk, Lois Symms, Barbara Tench.

Spring found the Kappas busy with plans for their province convention, held here late in April. The 1948 pledge class won the fall scholarship cup, and present pledge Linda Burnett was the only girl elected to Freshman Council. Kappa Cwens totaled six, including Joyce Eldridge, president. Jane Dallas, Mortar Board member, served as Women's League president and Panhellenic secretary.

(Left to right) Treasurer Pat Sampson, Personnel Terry Haos, President Barbara Doan, Registrar Phyllis White.

# KAPPA KAPPA GAMMA

Activities and honors filled the Pi Phi year beginning with the tapping of four girls for Mortar Board and four for Cwen and the winning of the fall scholarship cup by the actives. As president and vice president, Barb McKee and Carolyn Edwards directed the Y.W.C.A., while Peg Kramer served as Panhellenic president. Ellen Dennison, Mortar Board president, presided over the Interresidence council.

FIRST ROW: (left to right) Treasurer Sue Gross, Vice President Peg Kramer, President Jane Davidson, Recording Secretary Jeanne McKee. SECOND ROW: Corresponding Secretary Anne Clark.

# PI BETA PHI

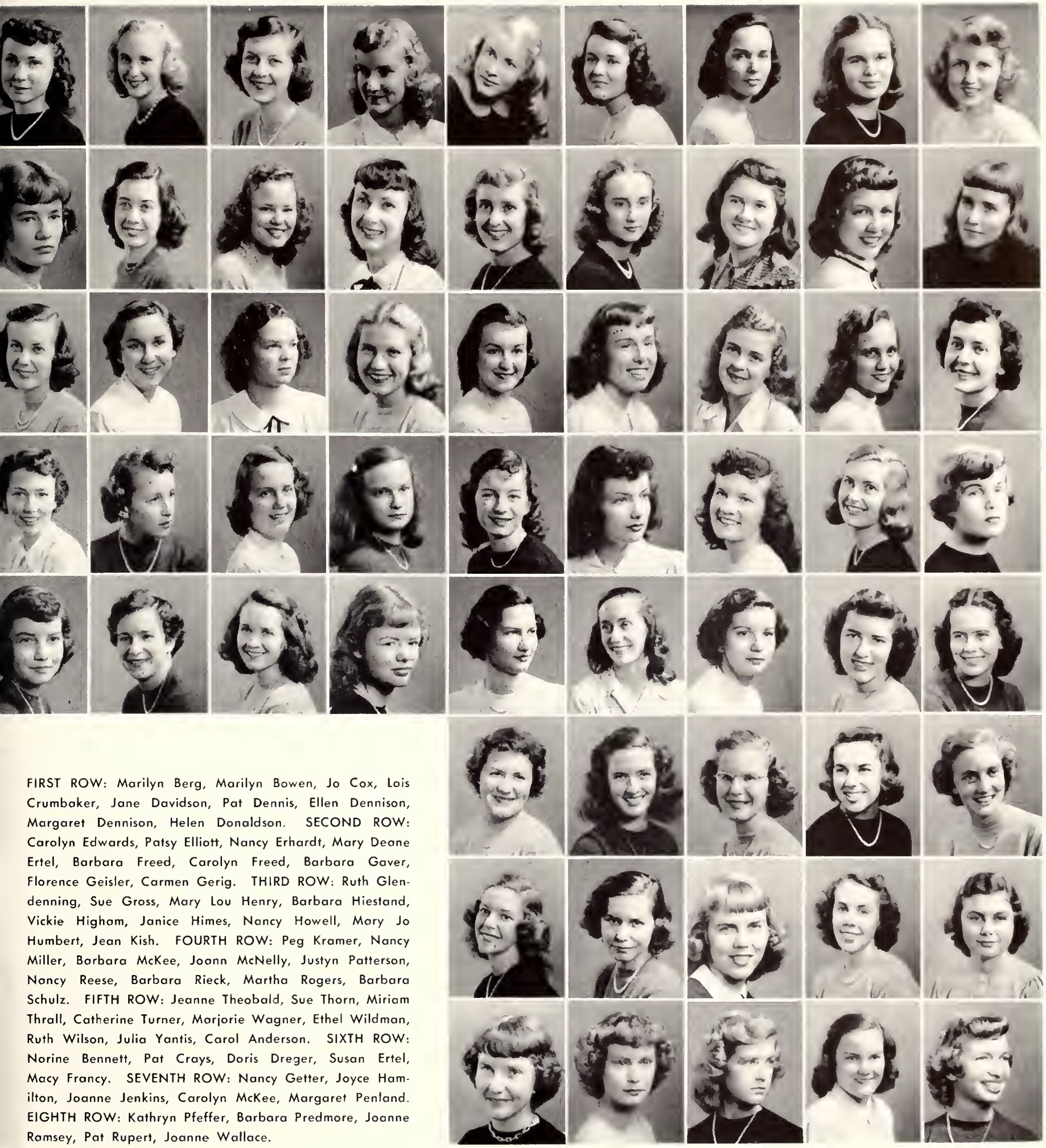

FIRST ROW: Marilyn Berg, Marilyn Bowen, Jo Cox, Lois Crumbaker, Jane Davidson, Pat Dennis, Ellen Dennison, Margaret Dennison, Helen Donaldson. SECOND ROW: Carolyn Edwards, Patsy Elliott, Nancy Erhardt, Mary Deane Ertel, Barbara Freed, Carolyn Freed, Barbara Gaver, Florence Geisler, Carmen Gerig. THIRD ROW: Ruth Glendenning, Sue Gross, Mary Lou Henry, Barbara Hiestand, Vickie Higham, Janice Himes, Nancy Howell, Mary Jo Humbert, Jean Kish. FOURTH ROW: Peg Kramer, Nancy Miller, Barbara McKee, Joann McNelly, Justyn Patterson, Nancy Reese, Barbara Rieck, Martha Rogers, Barbara Schulz. FIFTH ROW: Jeanne Theobald, Sue Thorn, Miriam Thrall, Catherine Turner, Marjorie Wagner, Ethel Wildman, Ruth Wilson, Julia Yantis, Carol Anderson. SIXTH ROW: Norine Bennett, Pat Crays, Doris Dreger, Susan Ertel, Macy Francy. SEVENTH ROW: Nancy Getter, Joyce Hamilton, Joanne Jenkins, Carolyn McKee, Margaret Penland. EIGHTH ROW: Kathryn Pfeffer, Barbara Predmore, Joanne Ramsey, Pat Rupert, Joanne Wallace.

FIRST ROW: Barbara Anthony, Marge Ayers, Nancy Bice, Elizabeth Chandler, Marilyn Chrisman, Colleen Conrey, Camilla Cook, Shirley Crandall. SECOND ROW: Janet Crownover, Jane Decker, Doris Dent, Barbara Eldredge, Rosemary Fallanca, Janet Fleming, Betty Fuller, Marge Gooch. THIRD ROW: Jeannine Hagan, Wilma Hardy, Barbara Haynes, Edith Henson, Jeanne Hines, Rosemary Joyce, Virginia Knesal, Audrey Mattson. FOURTH ROW: Martha McCarroll, Marilyn Mueller, Penny Neff, Peggy Pugh, Betty Roeddiger, Carolyn Rost, Lois Jean Schluep, Lou Thelma Shelton. FIFTH ROW: Jean Shipman, JoAnn Smith, Irma Steck, Evelyn Swindler, Carolyn Sykes, Shirley Voress, Jeaninne Weaver, Eunice Westbrook. SIXTH ROW: Jeanne Wrede, Marilyn Aukerman, Jean Berk, Katherine Euler, Noreen Feltes, Marcia Fleming, Margot Force, Lois Haager. SEVENTH ROW: Kathleen Hill, Janice Hoffman, Twila Kuntz, Roberta Markley, Sally McCann. EIGHTH ROW: Joanne Morrison, Mary Ellen O'Dell, Maxine Powell, Jane Rieger, Lois Scheemeacher. NINTH ROW: Barbara Smith, Patricia Swayne, Geraldine Uhle, Jean Wones, Barbara Wormer.

The Sigma Kappas packed another full year of activities and parties. Colleen Conrey and Caroline Cockerill served as house chairmen. Penny Neff and Marilyn Chrisman were tapped for Mortar Board, and "Chris" also was elected to Phi Beta Kappa and edited the Student, while Jeannine Hagan was business manager of the Recensio. Jan Crownover spent game time cheerleading.

FIRST ROW: (left to right) Pledge Mistress Rozann Ruby, Rush Chairman Barbara Anthony, Treasurer Shirley Crandall. SECOND ROW: Vice President Marilyn Chrisman, President Penny Neff, Secretary Audrey Mattsan.

# SIGMA KAPPA

Theta Upsilon galloped into the limelight this fall on their hobby horse which won second place among the Homecoming floats. The Theta U's carved out a generous slice of honors and activities again this year as Pat Hastings served as assistant house chairman of Wells Hall, Ann Talbert was a member of Sigma Delta Pi, and Ann Garwood, Marion Riggs, and Mary Wright, of Phi Sigma.

(Left to right) Secretary Betty Jo Ellis, Vice President Mary Wright, President Marion Wilson, Treasurer Bernadine Coffman.

# THETA UPSILON

FIRST ROW: Janice Beam, Florence Bennis, Barbara Bland, Thelma Bush, Charlotte Christner. SECOND ROW: Bernadine Caffman, Mary Elizabeth Caleman, Martha Cruea, Virginia Damasky, Anna Mae Dunn. THIRD ROW: Betty Ja Ellis, Winifred Garner, Marcia Ann Garwood, Patricia Hartle, Patricia Hastings. FOURTH ROW: Patricia Lybarger, Margaret Orr, Marion Riggs, Jaan Schweikert, Betty Jo Shannan. FIFTH ROW: Caroline Sisson, Ann Talbert, Constance Teichart, Marjarie Waltz, Mary Weisbradt. SIXTH ROW: Marilyn Werner, Frances Williamson, Marion Wilsan, Mary Wright, Mary Anne Clark, Jane Dixan, Jane Hall, Mary Hamiltan. SEVENTH ROW: Narma Hockenberry, Ruth Haecker, Marijane Hopkins, Barbara Jordon, Lois Kimball, Diane King, Calleen Murphy, Beverly Phallen. EIGHTH ROW: Shirley Pritchard, Betty Jo Rush, Elizabeth Serfass, Lois Theis, Anne Thrapp, Nancy Trumble, Donna Wester, Lois Wilson.

FIRST ROW: Esther Chaney, Mary Ilene Davidson, JoAnn Funkhouser, Barbee Good, Nancy Gray. SECOND ROW: Jean Hage, Dorothy Hall, Jane Harvey, Margaret Helton, Frieda Hempel. THIRD ROW: Zoe Anna Henn, Jeonnine Hammel, Mary Lou Jackson, Rosalie Jendrek, Marilyn Kimball. FOURTH ROW: Dorothy Kline, Betty Klopf, Dorothy Krenek, Mary Meyer, Marilyn Miller. FIFTH ROW: Ann Ohnmeis, Narma Parker, May Peak, Virginia Rinehart, Patricia Smalley. SIXTH ROW: Frances Taylar, Donna Weber, Dorothy Witherspoon, Dorothy Zerger, Donna Allshause, Lenora Boughton, Mary Brelsford, Nancy Butterfield. SEVENTH ROW: Joanne Dailey, Elizabeth Flick, Norma Jean Fuller, Audrey Halm, Marian Johnsan, Patricia Kelly, Patricia Kimmel, Evelyn Meyer. EIGHTH ROW: Helen Michak, Barbara Murphy, Jean Niemeyer, Jacqueline Paulin, Ruth Robinette, Joan Tracy, Martha Wendell, Barbara Wickware.

A big moment in Beta Delta history took place at Virginia Beach in June, 1948, when Marilyn Kimball, chosen as the national model pledge, was initiated at the Golden Anniversary Convention. The Zetas continued to figure prominently on campus as Dottie Witherspoon prexied Com-Bus and two Zetas were represented in each of three honoraries, Delta Omicron, Delta Phi Delta, and Kappa Delta Pi.

FIRST ROW: (left to right) Secretary Dorothy Zerger, President Norma Brillhart Parker, Treasurer Dorothy Witherspoon. SECOND ROW: Rush Chairman Chris McClelland, Historian Virginia Rinehart.

# ZETA TAU ALPHA

# INTER-FRATERNITY COUNCIL

FIRST ROW: (left to right) Raymond Link, Campbell Dennis, Marshall Mowrey. SECOND ROW: Ted Davies, Dr. Ernest H. Hahne, Pres. Sheldon Veil, Sec.-Treas. John Hendry, Vice Pres. Richard McGinnis, Milton Farber. THIRD ROW: Alfred Goodman, John Speer, Donald Frank, Gary Panzani, John Werth, Robert E. Waters, Ronald Tucker, Gerald Hurley.

Miami, "the mother of fraternities," is now the home of fifteen chapters of national fraternities and two local groups. The Interfraternity Council, composed of the presidents of the fraternities, formulates rules governing the activities of the groups and unifies them in their contributions to campus life. This year the council revised rushing rules and made a great stride forward in the publication of a handbook for freshmen containing pertinent information about rushing and about each fraternity. Another worthwhile project this year was the sponsorship of an Italian war orphan.

MIAMI

CHARTER

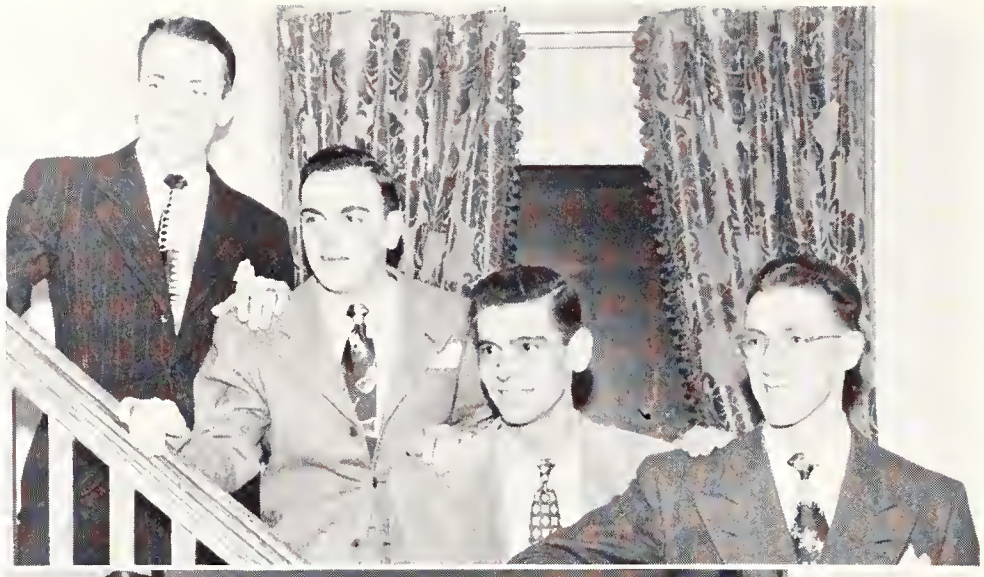

# ALPHA KAPPA IOTA

(Left to right) Secretary Nolan Crawford, Treasurer Dwight Kennedy, Social Chairman Andrew Caldwell, President John Werth.

A small organization with an intimate fraternity spirit is Alpha Kappa Iota. Although comparatively new on this campus, A.K.I. has already achieved a position of distinction. The Pioneer Room in their house is a fine place for recreation, and the group held two formal dances this year. Dean Chiles is a member of Omicron Delta Kappa, while Ken Umbach was art editor of the Recensio.

FIRST ROW:
Thomas Bonsor
Andrew Caldwell
Dean Chiles

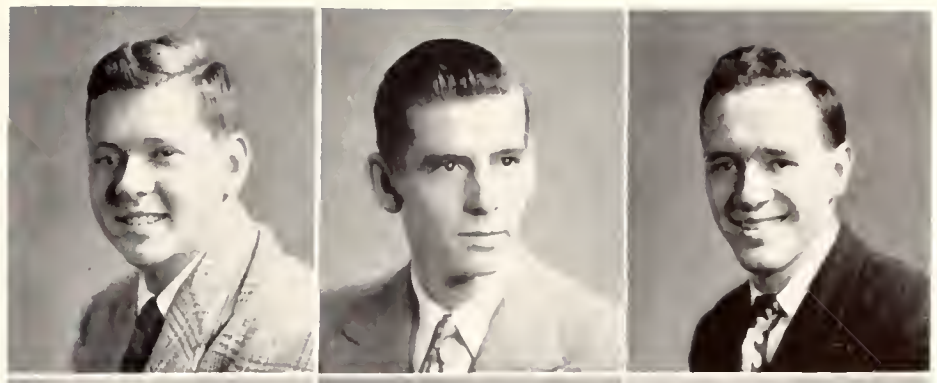

SECOND ROW:
Nolan Crawford
Russell Coates
Dwight Kennedy

THIRD ROW:
Kenneth Pugh
Charles Skidmore
Merrill Smith

FOURTH ROW:
Jahn Werth
Adam Beach
Paul Morrow

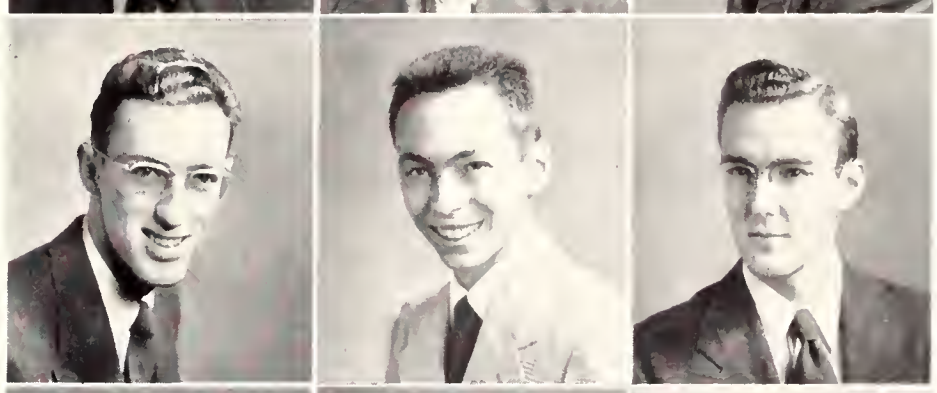

FIFTH ROW:
Stanley Bohl
Michael Linn
Herbert Tullis

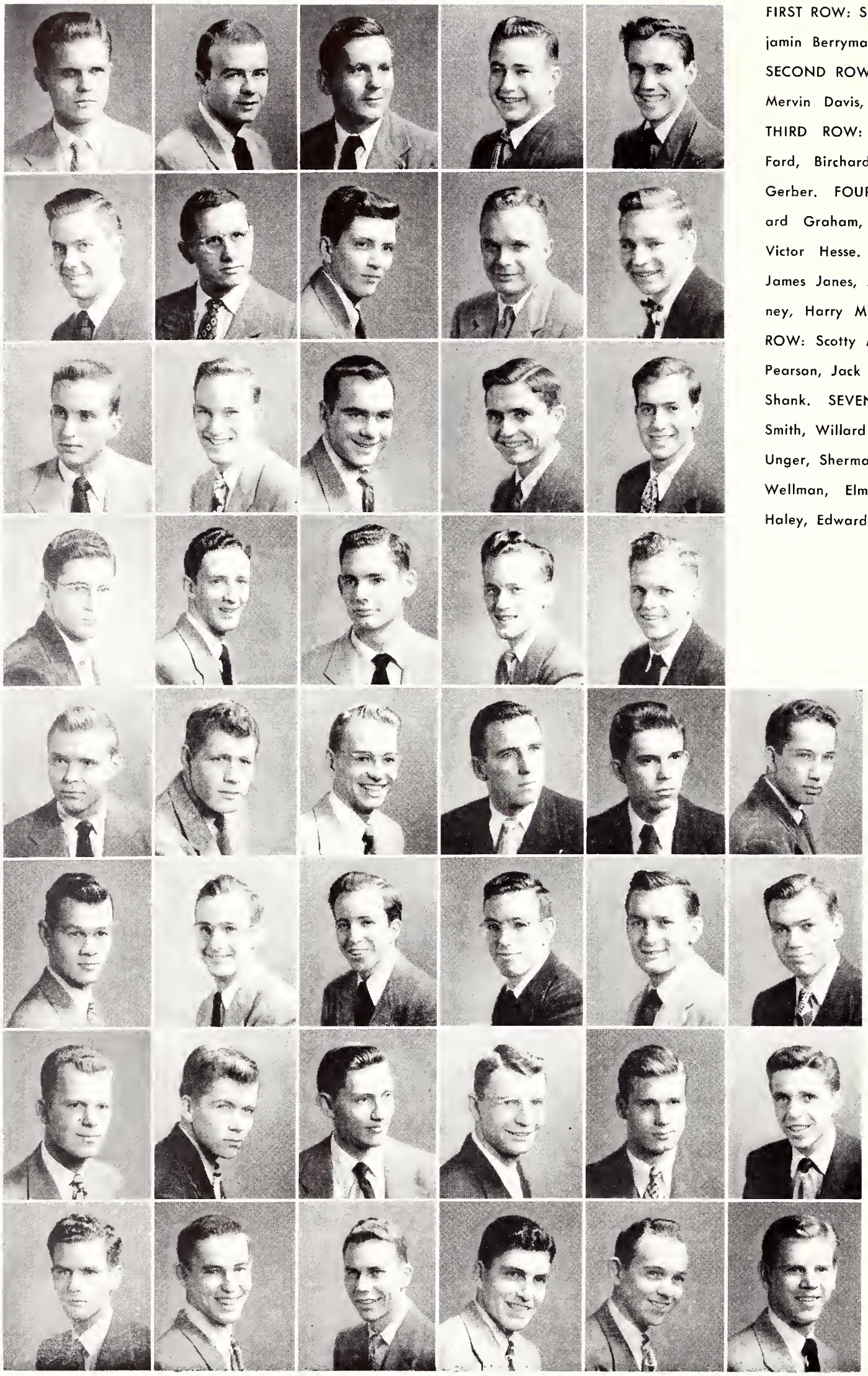

FIRST ROW: Samuel Badger, Robert Berry, Benjamin Berryman, Lea Baylan, Frederick Bruner. SECOND ROW: Gary Carle, Edward H. Clark, Mervin Davis, John Dennison, Jerry Douglas. THIRD ROW: William Davenbarger, Herman Ford, Birchard Foster, Jack Fryman, Donald Gerber. FOURTH ROW: Raymond Giesse, Richard Graham, John Hagerty, Robert Harter, Victor Hesse. FIFTH ROW: Warren Hinsch, James Janes, John Katterheinrich, Charles Kinney, Harry McCoy, Richard McGinnis. SIXTH ROW: Scotty McPherson, Robert Pattan, James Pearson, Jack Pague, Michael Sabarse, Edward Shank. SEVENTH ROW: Robert Smith, Thomas Smith, Willard Smith, Charles Teckman, Harold Unger, Sherman Unger. EIGHTH ROW: James Wellman, Elmer Wright, Harry Cole, John Haley, Edward Murphy, Saller Frederick.

# BETA THETA PI

"The house on the corner" is the home of the Alpha chapter of Beta Theta Pi. The members are proud of their participation in athletics and campus activities. Examples of their high achievements are to be found with Ed Clark as president of O.D.K., Paul Shoults as captain of the football team, and Bob Smith in the role of editor of the Recensio. The fraternity also received the Phi Beta Kappa scholarship cup.

FIRST ROW (left to right) President Dick McGinnis, Treasurer Horold Richardson, Vice President Ed Clark. SECOND ROW: Corresponding Secretory Jim Pearson, Recording Secretory Jim Carroll.

# DELTA CHI

FIRST ROW: (left to right) Corresponding Secretary Art Wisehart, President Don Frank, Recording Secretary John Scanlon. SECOND ROW: Vice President Lynn Neiswander, Treasurer Owen Larrison.

Always exhibiting the true spirit of cooperation are the Delta Chi's. These attributes were successfully exercised as the brothers made several improvements in their chapter house and grounds. The year's social program included several formal dances and costume balls. With this program of activities at the house plus participation of members in many phases of campus life, the chapter had a full year.

FIRST ROW:
Bruce Brainerd
Don Fagan
Roy Fisco
Donald Frank

SECOND ROW:
Ockle Johnson
Terry O'Brien
Wayne Ruihley
Jim Sallee

THIRD ROW:
Bill Saunders
Art Wisehart
Murray Bullis
Paul Byrd

FOURTH ROW:
Jim Feld
Jack Heltman
Richard Lamb
Harold Maess

FIFTH ROW:
Ray Nagel
Bill Nahary
John Scanlon
Bill Stewart

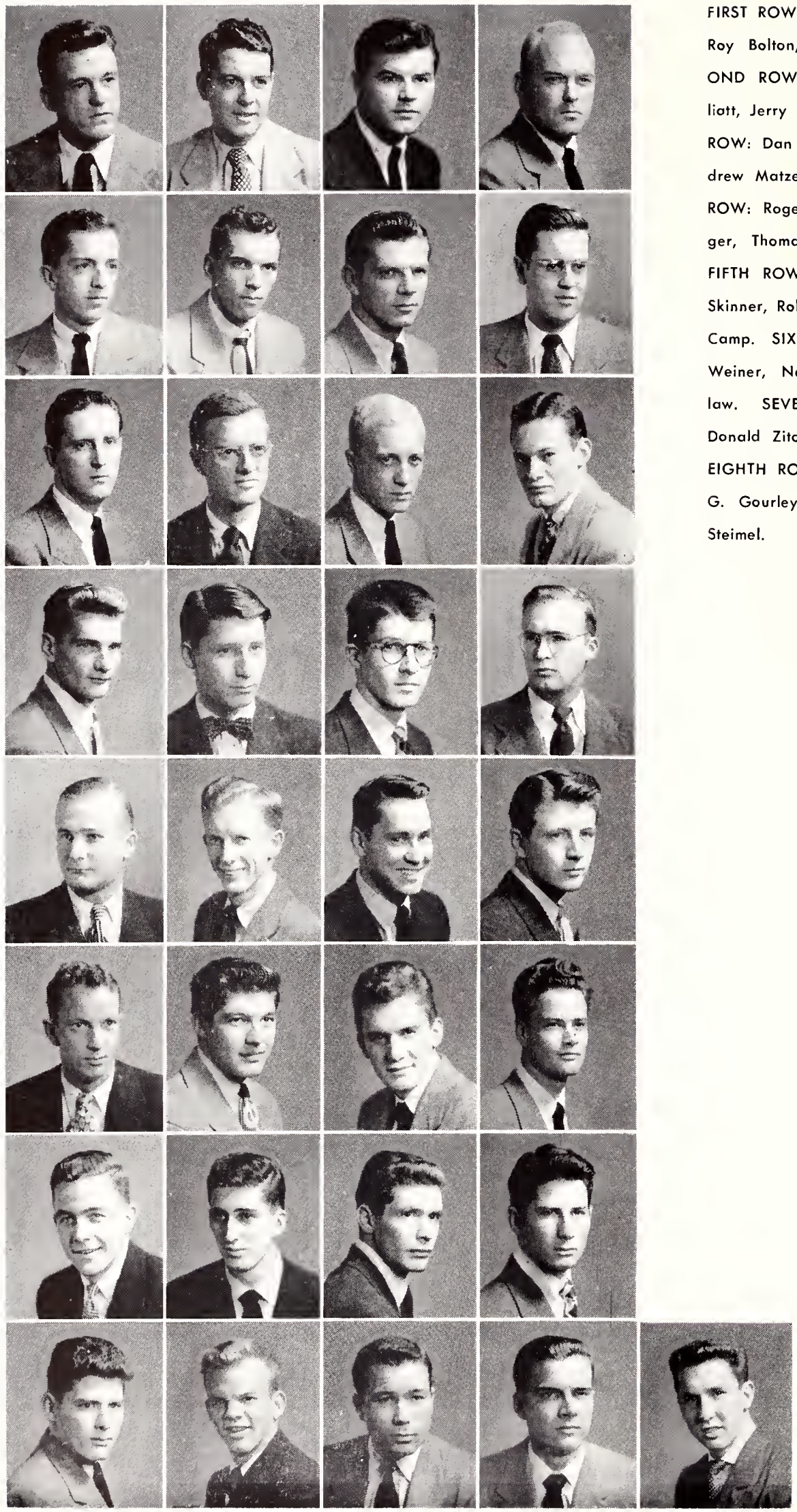

FIRST ROW: William Atwell, Fred Bayley, Roy Bolton, George Diefenderfer. SECOND ROW: William Easley, William Elliott, Jerry Evans, George Eveland. THIRD ROW: Dan Hager, Lawrence Malane, Andrew Matzer, Thomas Maxwell. FOURTH ROW: Roger McCormick, Joseph Muntsinger, Thomas Muntsinger, Briggs Palmer. FIFTH ROW: Samuel Palmer, J. Wallace Skinner, Robert Stoecklein, Thomas J. Van Camp. SIXTH ROW: David Wasmuth, Fred Weiner, Newton White, William Whitelaw. SEVENTH ROW: Robert Williams, Donald Zito, David Acton, David Dunkle. EIGHTH ROW: John Dunkle, Jack Graef, G. Gourley Gray, Robert Reist, William Steimel.

# DELTA KAPPA EPSILON

The Dekes started off another year in the fall of 1948 by initiating fifteen new members. A "Combo Dance" wound up the celebration. The welcome mat was extended on the traditional Homecoming Saturday and Deke alumni returned in droves to renew the congenial atmosphere of brotherhood. Of the many members belonging to honoraries, Roger McCormick heads the list with three to his credit.

(Left to right) Treasurer Thomas Maxwell, President Gary Ponzani, Vice President Harold Easley.

# DELTA TAU DELTA

FIRST ROW: (left to right) Treasurer Dave Taylor, Vice President Carter Wilmot, President Jack Speer. SECOND ROW: Rush Chairman Dick Jones, Corresponding Secretary Jack Thornbury, Recording Secretary Otis Benson.

The Delt pin has been seen this year in everything from honoraries to the football line-up, and their house has been the hub of fraternal and social life for the men who proudly wear the distinctive black and gold badge. Bob Kappes and Ray Mears found fame in athletics and scholarship, Russ Davies served as a trustee of the Redskin Reservation, and Dick Jones was chairman of the annual Senior Ball.

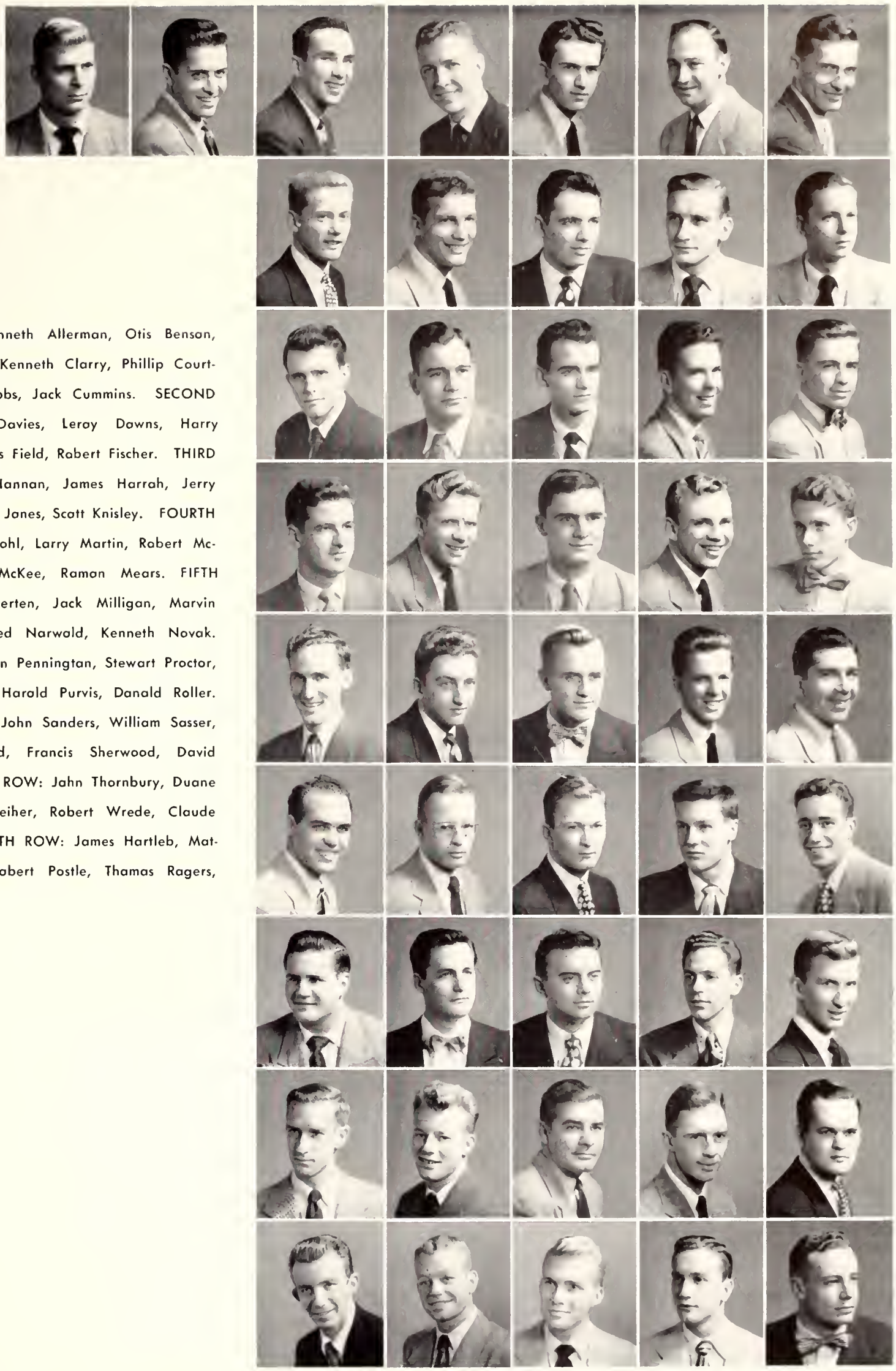

FIRST ROW: Kenneth Allerman, Otis Benson, William Brisbin, Kenneth Clarry, Phillip Courtney, Negley Cribbs, Jack Cummins. SECOND ROW: Russell Davies, Leroy Downs, Harry Englehart, Thomas Field, Robert Fischer. THIRD ROW: Donald Hannan, James Harrah, Jerry Hoffman, Richard Jones, Scott Knisley. FOURTH ROW: William Kohl, Larry Martin, Robert McCormick, John McKee, Ramon Mears. FIFTH ROW: Arthur Merten, Jack Milligan, Marvin Moorehead, Alfred Narwold, Kenneth Novak. SIXTH ROW: John Penningtan, Stewart Proctor, Thomas Proctor, Harold Purvis, Danald Roller. SEVENTH ROW: John Sanders, William Sasser, Forrest Sheppard, Francis Sherwood, David Taylor. EIGHTH ROW: Jahn Thornbury, Duane Weber, John Weiher, Robert Wrede, Claude Hammond. NINTH ROW: James Hartleb, Mathew Leonard, Robert Postle, Thamas Ragers, Ian Weber.

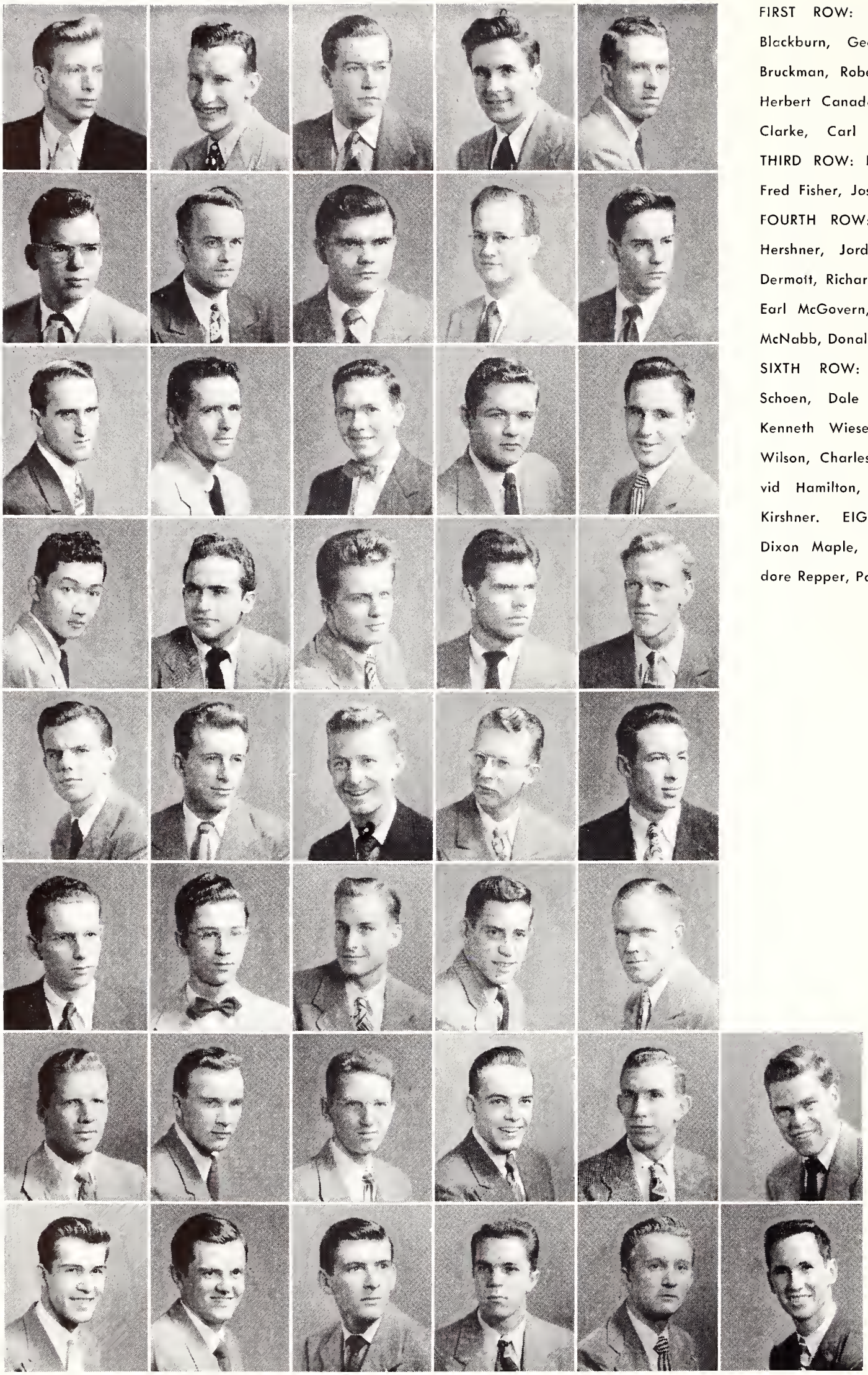

FIRST ROW: Edward Reamer, Stanley Blackburn, George Broderick, Raymond Bruckman, Robert Buck. SECOND ROW: Herbert Canada, Edward Cassidy, Robert Clarke, Carl Crell, Campbell Dennis. THIRD ROW: Frank Dodd, Robert Filter, Fred Fisher, Joseph Garn, Herbert Hafley. FOURTH ROW: Robert Hanamura, Fred Hershner, Jordan Iserman, Willard McDermott, Richard McDonald. FIFTH ROW: Earl McGovern, Frank McKinley, Herschel McNabb, Donald Poterson, George Persons. SIXTH ROW: Robert Ruchhoft, Victor Schoen, Dale Stieg, Raymond Vintilla, Kenneth Wiese. SEVENTH ROW: John Wilson, Charles Witte, Charles Wolf, David Hamilton, Dan Humphreys, Thomas Kirshner. EIGHTH ROW: Lyman Lloyd, Dixon Maple, George McLaughlin, Theodore Repper, Paul Savage, James Wildman.

# DELTA UPSILON

An animated glue factory brought first prize in decorations for the D.U.'s on Homecoming Day. Later in the year, their basketball team won an intramural championship. A few of the outstanding members of this well-rounded chapter include chairman of the Student Union Committee Campbell Dennis, photographer Don Paterson, tennis captain Frank Dodd, and Phi Mu Alpha members Bob Clark and Vic Schoen.

FIRST ROW: (left to right) Recording Secretary Bob Walters, President Campbell Dennis, Social Chairman Frank Dodd, Vice President Bill McDermott. SECOND ROW: Treasurer Van Burns, Corresponding Secretary Roy Vintilla.

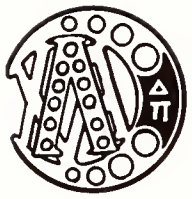

# LAMBDA CHI ALPHA

(Left to right) Bob Lombert, Bob Mitchell, Vice President Creighton Lephort, Secretary John Poulin, Treosurer Butler Huntington, President Jack Hendry.

A semester devoted to gaining a national charter was climaxed with formal initiation for fifteen men at DePauw in February. The rest of the year was spent in catching up on neglected social functions in their completely redecorated quarters. On the athletic side, Art Stone, Win Polk, Paul Glassmeier, and Lyle Newkirk played championship golf, while Herb Ledyard gain a Silver Glove in boxing.

FIRST ROW: Stanley Adams, Donald Gorrell, John Hendry. SECOND ROW: Butler Huntington, Louis Kasczmarek, Creighton Lephart. THIRD ROW: Charles Lodge, Charles Matthews, John McLaren. FOURTH ROW: Robert Mitchell, Lyle Newkirk, Stanley Owczarek. FIFTH ROW: John Paulin, Winfield Palk, Alfred Sahli. SIXTH ROW: Arthur Stone, Harold Wilson, John Carley, William Douds, Paul Glasmeier. SEVENTH ROW: Tom Fish, Donald Lawrence, Herbert Ledyard, Robert Mosley, Robert Van Vliet.

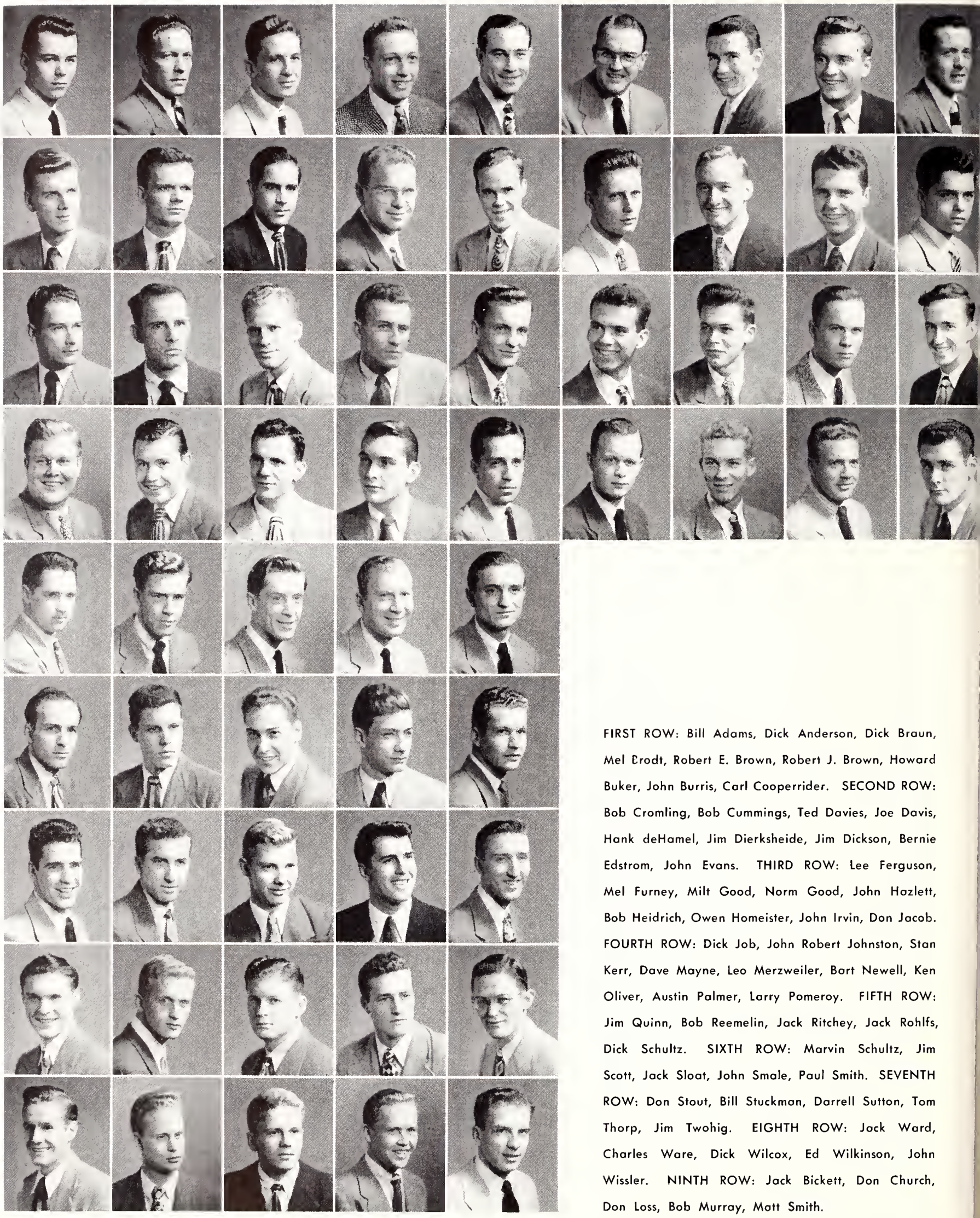

FIRST ROW: Bill Adams, Dick Anderson, Dick Braun, Mel Brodt, Robert E. Brown, Robert J. Brown, Howard Buker, John Burris, Carl Cooperrider. SECOND ROW: Bob Cromling, Bob Cummings, Ted Davies, Joe Davis, Hank deHamel, Jim Dierksheide, Jim Dickson, Bernie Edstrom, John Evans. THIRD ROW: Lee Ferguson, Mel Furney, Milt Good, Norm Good, John Hozlett, Bob Heidrich, Owen Homeister, John Irvin, Don Jacob. FOURTH ROW: Dick Job, John Robert Johnston, Stan Kerr, Dave Mayne, Leo Merzweiler, Bart Newell, Ken Oliver, Austin Palmer, Larry Pomeroy. FIFTH ROW: Jim Quinn, Bob Reemelin, Jack Ritchey, Jack Rohlfs, Dick Schultz. SIXTH ROW: Marvin Schultz, Jim Scott, Jack Sloat, John Smale, Paul Smith. SEVENTH ROW: Don Stout, Bill Stuckman, Darrell Sutton, Tom Thorp, Jim Twohig. EIGHTH ROW: Jack Ward, Charles Ware, Dick Wilcox, Ed Wilkinson, John Wissler. NINTH ROW: Jack Bickett, Don Church, Don Loss, Bob Murray, Matt Smith.

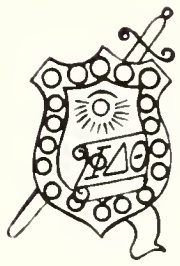

# PHI DELTA THETA

Ohio Alpha of Phi Delta Theta celebrated its centennial along with the national fraternity meeting here in Oxford last September. Ted Davies captained the 1949 edition of the Miami golf team, and in the same capacity Bob Brown was the basketball team's big and dependable center. Stan Kerr directed the Interfraternity chorus in their concert, and Bob Cummings is on the Student Union Committee.

FIRST ROW: (left to right) Vice President Bill Stuckman, President Ted Davies, Secretary Don Jacab. SECOND ROW: Treasurer Robert Cummings, Warden John Rohlfs, House Manager Norman Good.

# PHI KAPPA TAU

At the far end of Miami's renowned Fraternity Row stands the pillared house of Phi Kappa Tau, the scene of many gay parties this year. Another of Miami's Alpha chapters, this group includes many men who wear the varsity "M" earned in football, basketball, and track. Outstanding athletes of the chapter are Sam Wippel, Hal Paul, Art Brown, and John Weaver, named all-conference player last fall.

(Left to right) Vice President Hal Paul, President Gerald Hurley, Treasurer Jack Deal, Secretary Clinton Boyd.

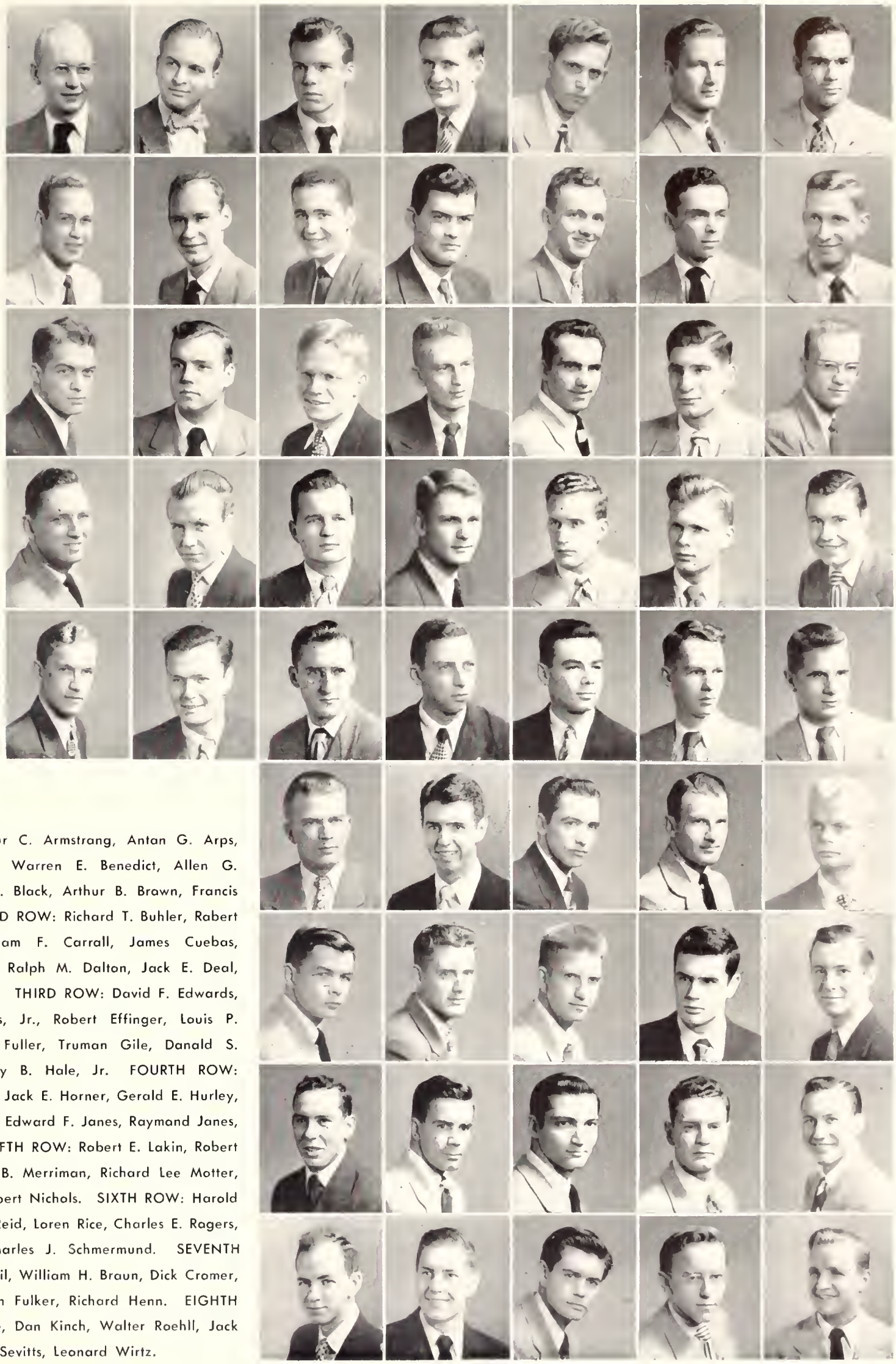

FIRST ROW: Wilbur C. Armstrang, Antan G. Arps, Paul E. Ashbraok, Warren E. Benedict, Allen G. Bergman, Robert C. Black, Arthur B. Brawn, Francis H. Buhler. SECOND ROW: Richard T. Buhler, Rabert W. Cantoni, William F. Carrall, James Cuebas, Rabert E. Canway, Ralph M. Dalton, Jack E. Deal, James G. Dulmage. THIRD ROW: David F. Edwards, Walter L. Edwards, Jr., Robert Effinger, Louis P. Flario, Carlton J. Fuller, Truman Gile, Danald S. Heckendarn, Harvey B. Hale, Jr. FOURTH ROW: Richard E. Hapkins, Jack E. Horner, Gerald E. Hurley, Rabert D. Johnston, Edward F. Janes, Raymand Janes, Richard Kessler. FIFTH ROW: Robert E. Lakin, Robert D. Larkin, Richard B. Merriman, Richard Lee Motter, Dan E. Netzley, Robert Nichols. SIXTH ROW: Harold H. Paul, Lawell E. Reid, Loren Rice, Charles E. Rogers, Merl E. Sayer, Charles J. Schmermund. SEVENTH ROW: William Yensil, William H. Braun, Dick Cromer, James Frazier, Jahn Fulker, Richard Henn. EIGHTH ROW: Larne Hinkle, Dan Kinch, Walter Roehll, Jack Schweibald, James Sevitts, Leonard Wirtz.

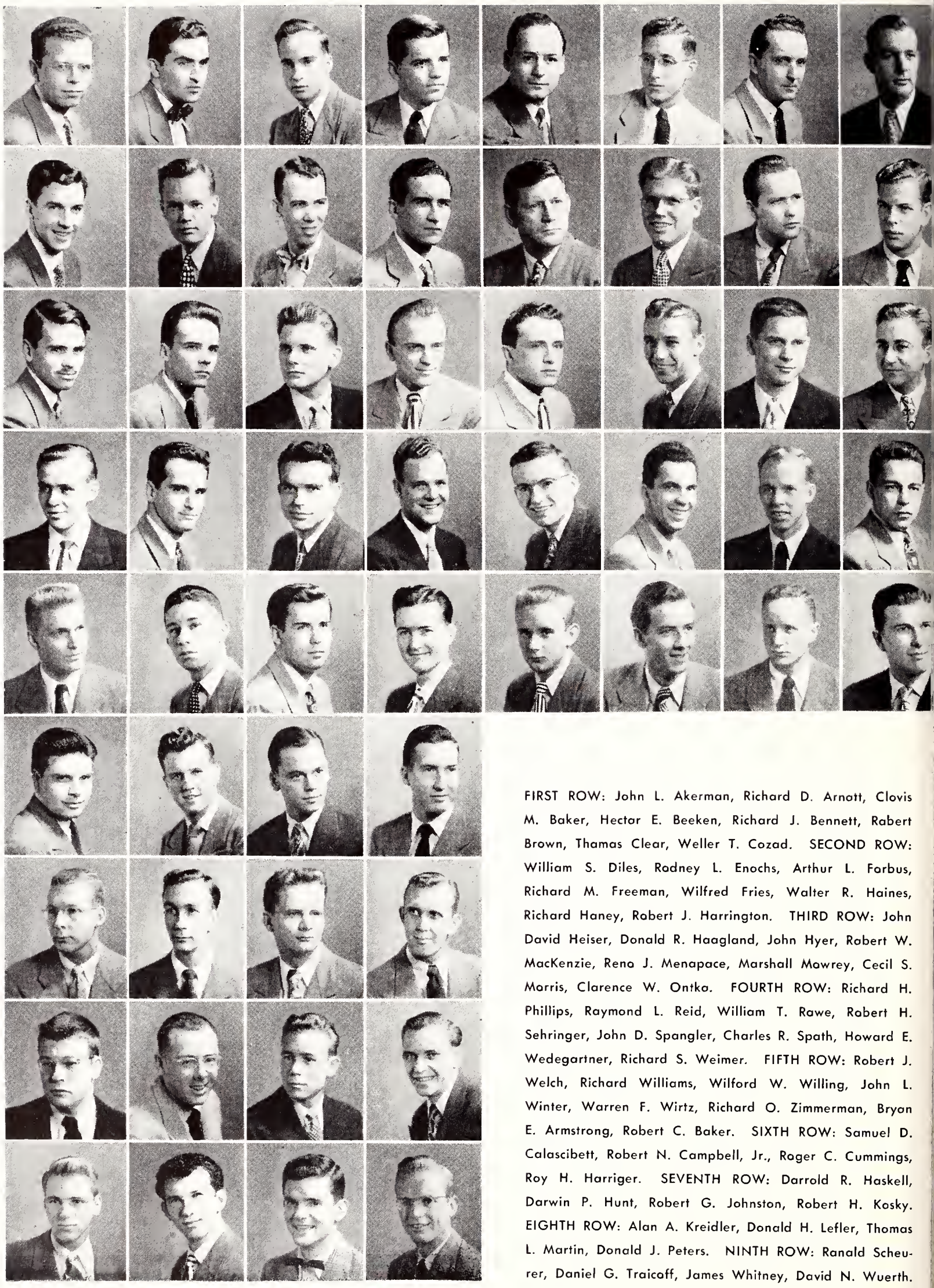

FIRST ROW: John L. Akerman, Richard D. Arnott, Clovis M. Baker, Hector E. Beeken, Richard J. Bennett, Rabert Brown, Thamas Clear, Weller T. Cozad. SECOND ROW: William S. Diles, Rodney L. Enochs, Arthur L. Farbus, Richard M. Freeman, Wilfred Fries, Walter R. Haines, Richard Haney, Robert J. Harrington. THIRD ROW: John David Heiser, Donald R. Haagland, John Hyer, Robert W. MacKenzie, Reno J. Menapace, Marshall Mowrey, Cecil S. Morris, Clarence W. Ontko. FOURTH ROW: Richard H. Phillips, Raymond L. Reid, William T. Rowe, Robert H. Sehringer, John D. Spangler, Charles R. Spath, Howard E. Wedegartner, Richard S. Weimer. FIFTH ROW: Robert J. Welch, Richard Williams, Wilford W. Willing, John L. Winter, Warren F. Wirtz, Richard O. Zimmerman, Bryan E. Armstrong, Robert C. Baker. SIXTH ROW: Samuel D. Calascibett, Robert N. Campbell, Jr., Roger C. Cummings, Roy H. Harriger. SEVENTH ROW: Darrold R. Haskell, Darwin P. Hunt, Robert G. Johnston, Robert H. Kosky. EIGHTH ROW: Alan A. Kreidler, Donald H. Lefler, Thomas L. Martin, Donald J. Peters. NINTH ROW: Ranald Scheurer, Daniel G. Traicoff, James Whitney, David N. Wuerth.

# PI KAPPA ALPHA

The garnet and gold of Pi Kappa Alpha are prominent in Miami life again with many members of the chapter leading in scholarship and activities. Marshall Mowrey was co-chairman of Homecoming festivities, while Art Forbus and Wilfred Fries are on the rolls of several honoraries. The lack of a house has been no handicap, for every weekend has seen a party, topped off by the Dream Girl Formal.

(Left to right) Secretory Dick Willioms, President Roy Haines, Vice President John Spangler.

# SIGMA ALPHA EPSILON

(Left to right) Recorder Ross Bair, President Dick Daugherty, Treasurer Jim Harris, Pledge Master Bill Whitaker.

Sulgrave Manor is the beautiful English-style home of the local chapter of the brothers of S.A.E. and the scene of their many activities. Prominent members are Bill DuMont, president of the senior class and basketball letterman, Shel Veil, president of the Interfraternity Council and of the Student-Faculty Council, Ray Klug, business manager of the Student, and Bill Whitaker, president of Psi Chi.

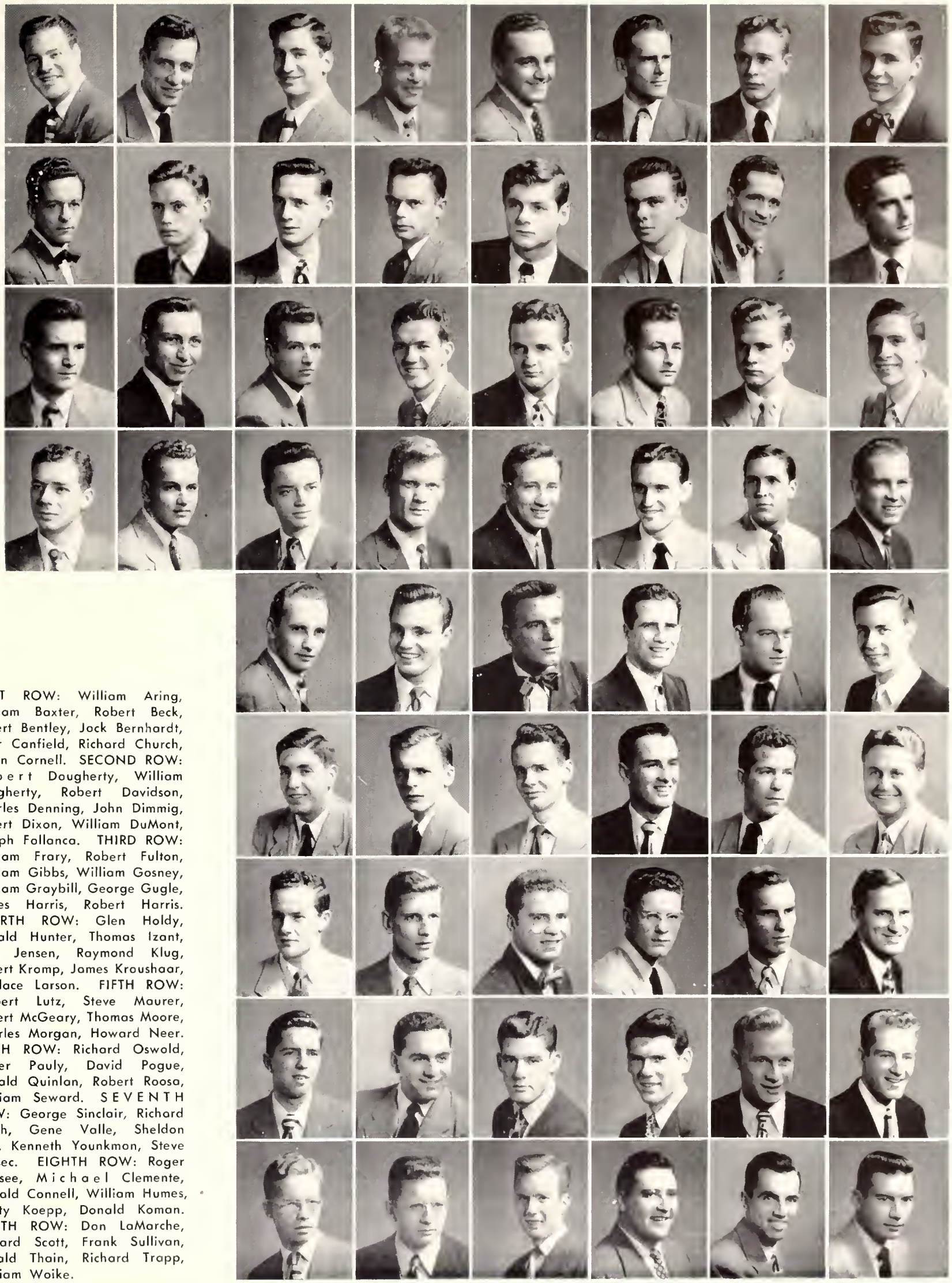

FIRST ROW: William Aring, William Baxter, Robert Beck, Robert Bentley, Jack Bernhardt, Clair Canfield, Richard Church, Owen Cornell. SECOND ROW: Robert Dougherty, William Daugherty, Robert Davidson, Charles Denning, John Dimmig, Robert Dixon, William DuMont, Joseph Follanca. THIRD ROW: William Frary, Robert Fulton, William Gibbs, William Gosney, William Graybill, George Gugle, James Harris, Robert Harris. FOURTH ROW: Glen Holdy, Donald Hunter, Thomas Izant, Don Jensen, Raymond Klug, Robert Kromp, James Kroushaar, Wallace Larson. FIFTH ROW: Delbert Lutz, Steve Maurer, Robert McGeary, Thomas Moore, Charles Morgan, Howard Neer. SIXTH ROW: Richard Oswold, Porter Pauly, David Pogue, Donald Quinlan, Robert Roosa, William Seward. SEVENTH ROW: George Sinclair, Richard Smith, Gene Valle, Sheldon Veil, Kenneth Younkman, Steve Zvosec. EIGHTH ROW: Roger Brussee, Michael Clemente, Donald Connell, William Humes, Marty Koepp, Donald Koman. NINTH ROW: Don LaMarche, Edward Scott, Frank Sullivan, Ronald Thain, Richard Trapp, William Woike.

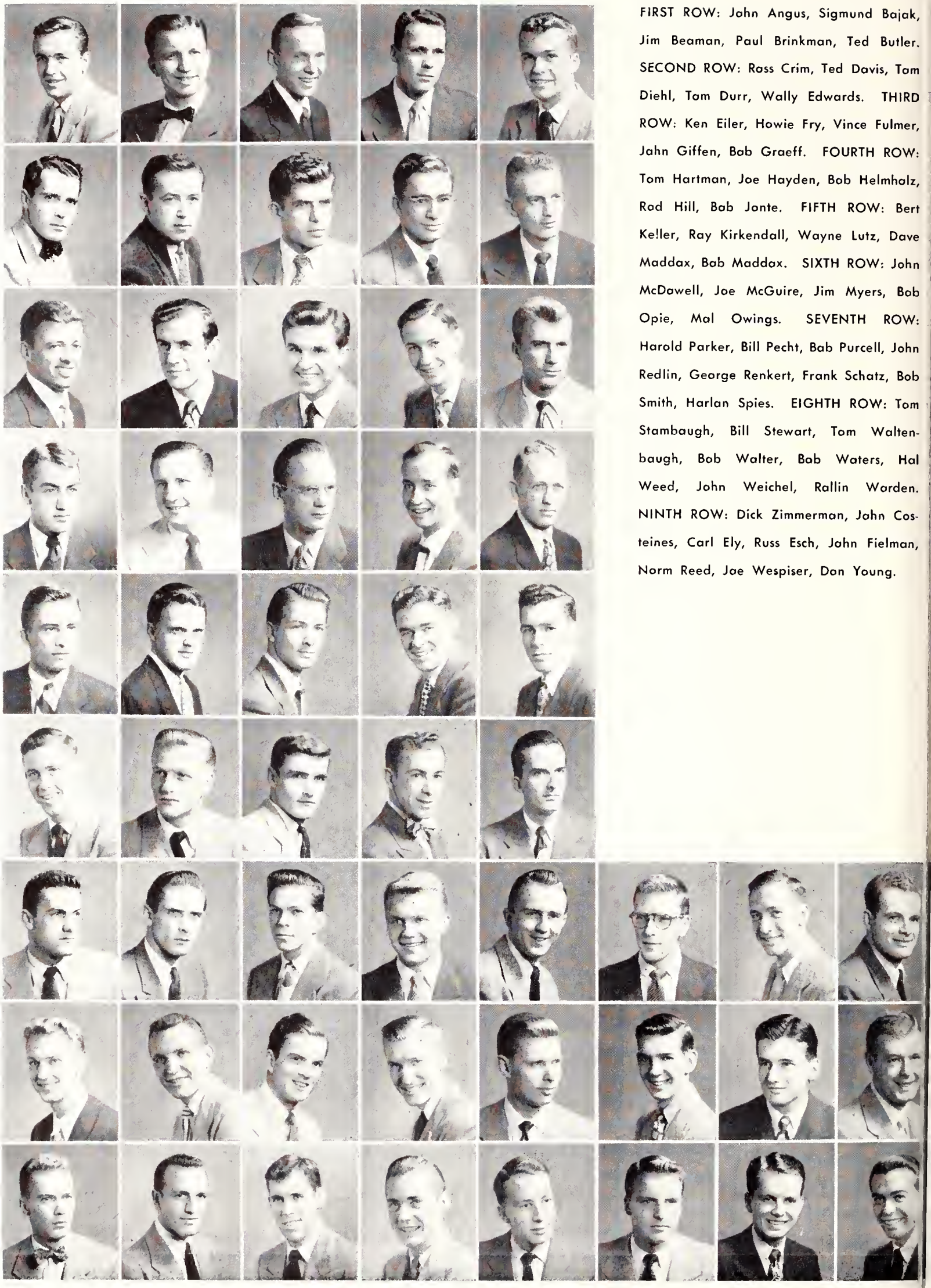

FIRST ROW: John Angus, Sigmund Bajak, Jim Beaman, Paul Brinkman, Ted Butler. SECOND ROW: Ross Crim, Ted Davis, Tom Diehl, Tom Durr, Wally Edwards. THIRD ROW: Ken Eiler, Howie Fry, Vince Fulmer, Jahn Giffen, Bob Graeff. FOURTH ROW: Tom Hartman, Joe Hayden, Bob Helmholz, Rod Hill, Bob Jonte. FIFTH ROW: Bert Keller, Ray Kirkendall, Wayne Lutz, Dave Maddax, Bob Maddox. SIXTH ROW: John McDowell, Joe McGuire, Jim Myers, Bob Opie, Mal Owings. SEVENTH ROW: Harold Parker, Bill Pecht, Bob Purcell, John Redlin, George Renkert, Frank Schatz, Bob Smith, Harlan Spies. EIGHTH ROW: Tom Stambaugh, Bill Stewart, Tom Waltenbaugh, Bob Walter, Bob Waters, Hal Weed, John Weichel, Rallin Worden. NINTH ROW: Dick Zimmerman, John Costeines, Carl Ely, Russ Esch, John Fielman, Norm Reed, Joe Wespiser, Don Young.

# SIGMA CHI

The Sig "Watermelon Bust" the first night of school saw over a thousand students do away with more than two tons of fruit. The house underwent a revamping and in March welcomed an area convention to the site of founding. In addition to participating in Miami life in many fields, the Sigs brightened the social scene with a Christmas Formal featuring the Owls and the traditional Sweetheart Dance.

FIRST ROW: (left ta right) Consul Bob Waters, Pro-Consul Bob Helmholz, Treasurer Jack Robinson, Secretary Rod Hill. SECOND ROW: Kustos Tom Diehl, Magister John Angus, Tribune Vincent Fulmer, Historian Ray Kirkendall, Editor Hal Weed.

# SIGMA NU

FIRST ROW: (left to right) Lieutenant Commander John Malley, Commander Ron Tucker. SECOND ROW: Secretary Don Pallock, Treasurer Ted Woznicki.

The Zebra Room of the Sigma Nu Castle has been the scene of many costume parties this year, while the White Rose formal dance proved a fitting highlight to the social activities. Ted Woznicki served as treasurer of Tribe Miami and secretary-treasurer of the senior class and Bruce Young, as president of the sophomore class and of the Y.M.C.A., while Mike Stavole and Don Johnson starred in Miami athletics.

FIRST ROW: Dick Bond, Bill Brockmann, Bill Brown, Harry Burton, Dick Chappelear. SECOND ROW: Don Cisar, Byron Copp, Jim Cotner, Bill Donner, John Dwyer. THIRD ROW: Jeff Furst, Bob Gifford, Dick Hunsicker, Donn Johnson, Dave Koch. FOURTH ROW: John Lauritzen, Norm Liedtke, John Malley, Jim McAuley, Bill McKee. FIFTH ROW: Stirling Moore, John Parsons, Don Pollock, Jan Rogner, Virgil Sayre. SIXTH ROW: Mike Stavole, Al Stevens, Ron Tucker, Dick Waltz, Dean Weeks. SEVENTH ROW: Ted Woznicki, Dick Zilm, Bob Anderson, Jim Bohlander, Bob Brown. EIGHTH ROW: Dick Gascoigne, Gunder Gundersen, Bob Hack, Jack Gurley, Howie Mitzel, Bob Will.

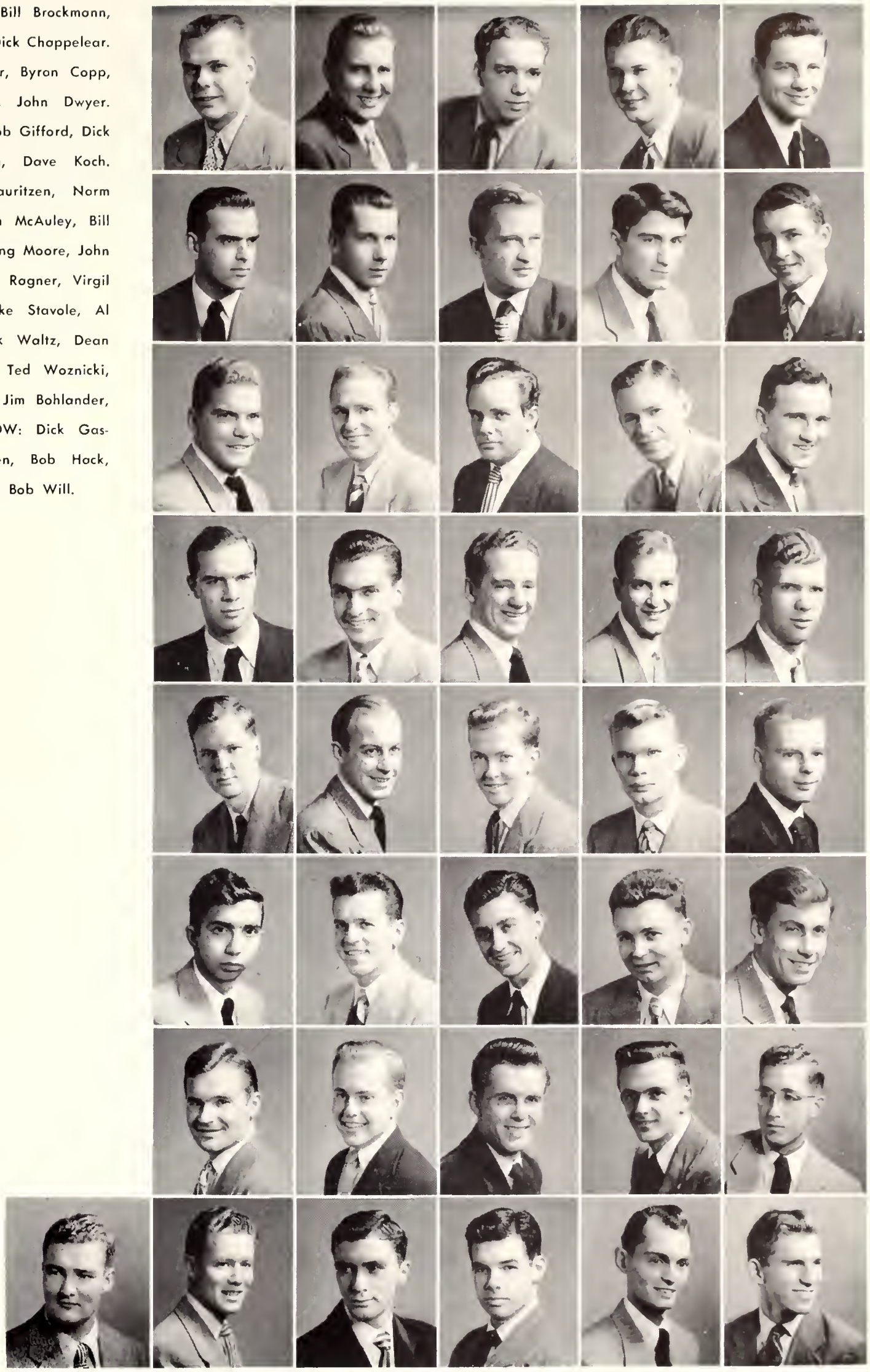

FIRST ROW:
Harry Carr
Richard Ferris
Robert Frederick
Edward Glavis

SECOND ROW:
Donald Hall
Merritt Hinkle
Robert Karg
John Keiser

THIRD ROW:
Donald Leslie
John McDermott
Robert Oakley
Kermit Parsons

FOURTH ROW:
Eugene Robinson
Frederick Schmidt
David Sharpe
Edmund Smith

FIFTH ROW:
Verl Steen
Joseph Tanski
Thomas Thayer
Chester Urbschat

SIXTH ROW:
Jay Clyde Welch
Kenneth Willson
Kenneth Yarber
George Zivic

SEVENTH ROW:
Dudley Fetzer
Jack Hutchinson
Warren Jones
John Kautz

EIGHTH ROW:
William Kinkoph
Donald Rost
Richard Tyska

# THETA CHI

Members and guests warmly received the Theta Chi's monthly parties. Headlining these events were the Christmas Ball and the Spring Formal. In addition to these relaxful hours, the men of Theta Chi are to be found generously contributing to the betterment of Miami through active participation in numerous campus activities, as can be proved by their presence in the Y. M. C. A. and many other fields.

(Left to right) Vice President Chester Urbschat, Secretary Jack Keiser, President Kermit Parsons, Treasurer Bob Kundmueller.

# ZETA BETA TAU

FIRST ROW: (left to right) Steward Bill Cole, President Miltan Farber, Treasurer Ivan Gelfand. SECOND ROW: Vice President Ray Recht, Secretary Don Fribaurg, Pledge Master Sheldon Mann.

Alpha Phi chapter of Zeta Beta Tau sponsored the biggest Homecoming celebration of its history as its record membership participated in numerous campus activities. Milt Farber was elected to O. D. K. while Joe Stone served as program manager of WMUB. Harold Deutsch and Milt Farber were issue editors on the Student, Dick Kretch played varsity basketball, and Don Fribourg had leads in several plays.

FIRST ROW: Donald Allen, Miltan Bialasky, Herbert Brawarsky, Albert Brown, Alfred Cohen. SECOND ROW: Alfred Cale, Richard Cale, Charles Cooper, Thomas Cristal, Samuel Dana. THIRD ROW: Harold Deutsch, Miltan Farber, Elvin Frankel, Donald Fribourg, Marvin Friedman. FOURTH ROW: Ivan Gelfand, Eugene Gardan, Richard Hauser, Henry Klein, Robert Koenig. FIFTH ROW: Richard Kretch, Joseph Lefkovitz, Stanley Lowitt, Sheldon Mann, Donald Marx, Jerome Mellman. SIXTH ROW: Mark Metzner, Howard Moss, Richard Moyer, George Nachman, Jerome Ostrow, Jordan Perlman. SEVENTH ROW: Michael Phillips, Raymond Recht, Charles Rosenblatt, Daniel Roth, Lawrence Shapiro, Joseph Stone. EIGHTH ROW: Jerome Wolfe, Irving Barth, Bruce Goldflies, Werner Goldman, Ralph Seed, Lawrence Statter.

# 1833 CLUB

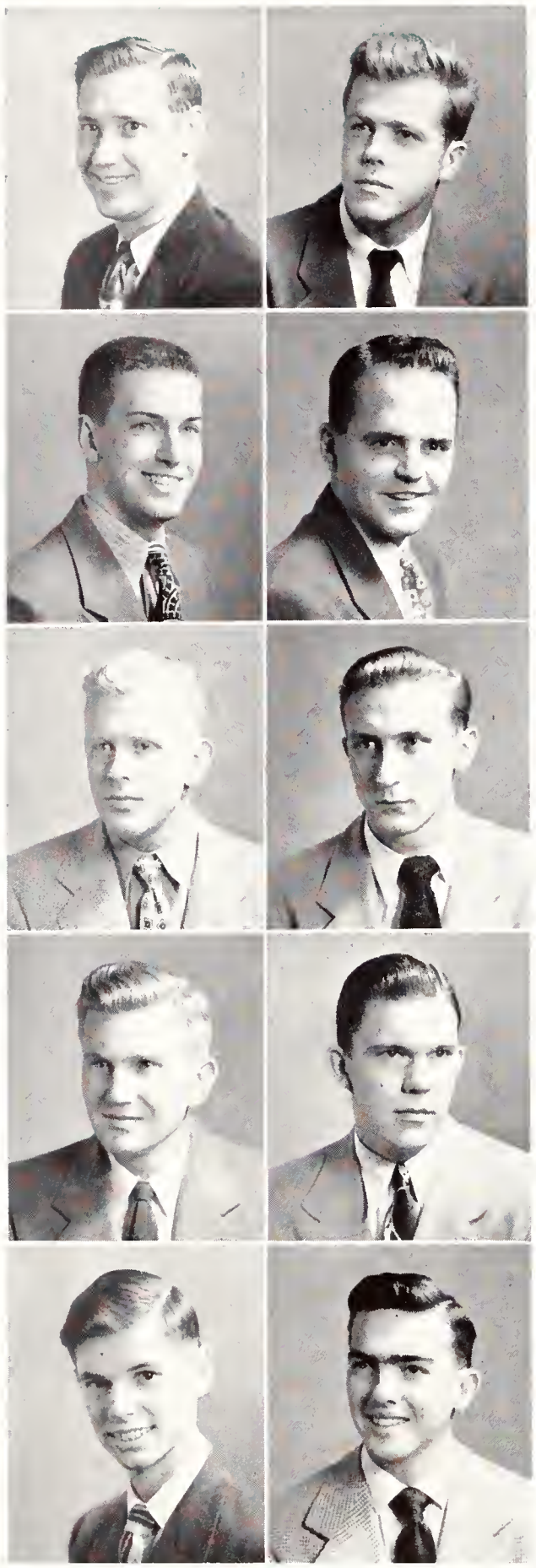

FIRST ROW: Howard Butterworth, Edward Fitkin. SECOND ROW: Al Gaadman, David Harbisan. THIRD ROW: John Kaeser, Donald Maser. FOURTH ROW: Delmar Mowery, Harmon Seals. FIFTH ROW: James Smith, Jerry Sadderos.

The 1833's are men with both a heritage and a goal in Alpha Delta Phi. They have made great strides in their first year of organization. Their compact group includes many men who are active in campus affairs. Delmar Mowery, vice president of Phi Epsilon Kappa, was a member of the golf team and Tribe Miami, John Kaeser, a band manager, and Carl Evans and Al Goodman, counselors. On the scholastic side, Jerry Sodderos, James Smith and Warren DeLano are members of honoraries.

FIRST ROW: (left to right) President Delmar Mowery, Treasurer Ed Fitkin. SECOND ROW: Vice President John Kaeser, Secretary Don Moser.

# SIGMA PHI EPSILON

Expansion and recognition were the keynotes of the Sig Ep program in its first year on the Miami campus. At installation ceremonies and ball on December fourth, the Hathor Club became Ohio Eta chapter of the national fraternity. Glenn Davis, a member of four honorary societies, was memorable in several theatrical productions, while Al Loop worked on the business staff of the Student and Ed Hoffman on WMUB. Other Sig Ep brothers were active in religious, music, and athletic activities.

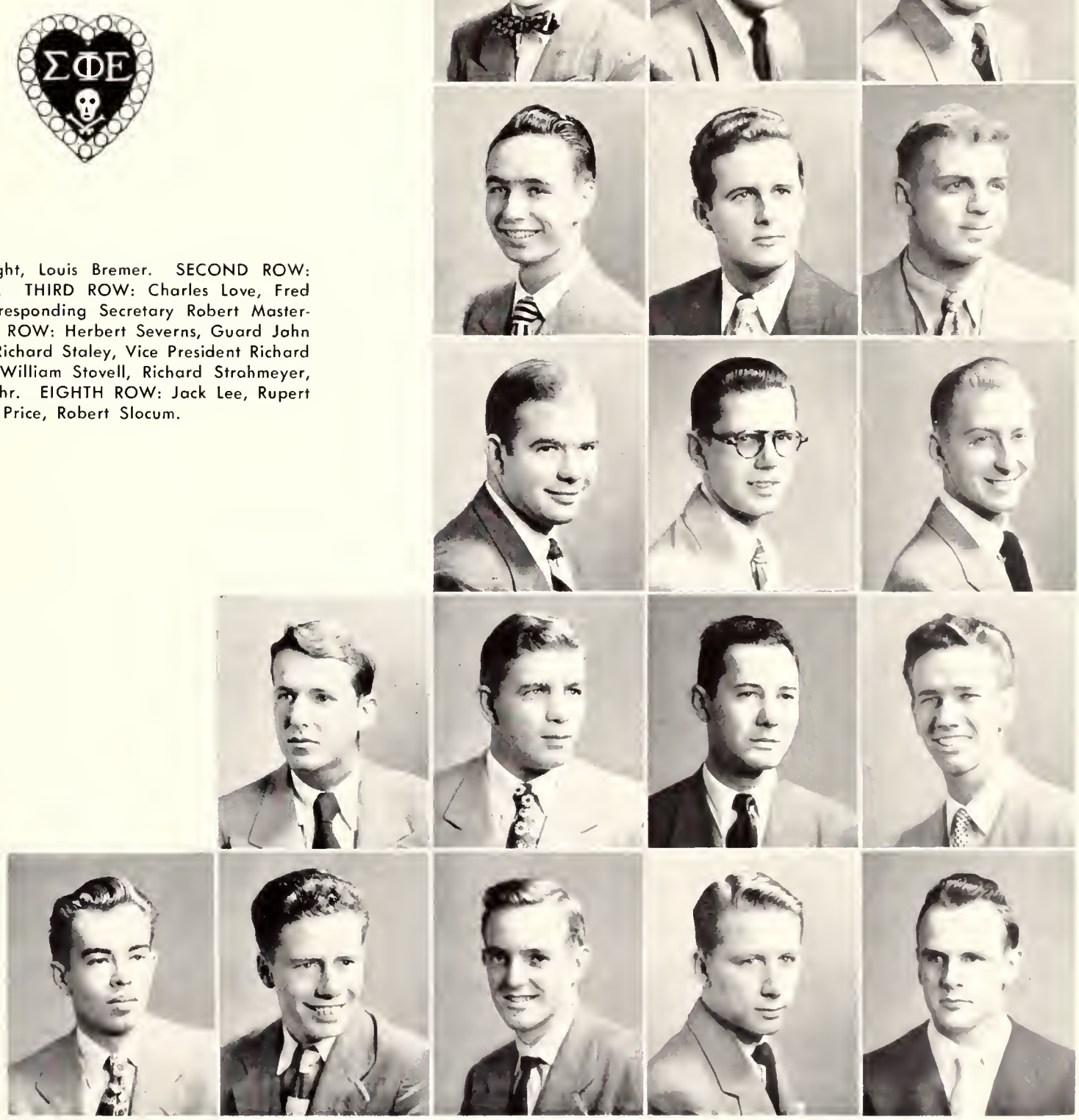

FIRST ROW: Robert Albright, Louis Bremer. SECOND ROW: Albert Falther, Alvin Laop. THIRD ROW: Charles Love, Fred Lutz. FOURTH ROW: Corresponding Secretary Robert Masterson, Charles Putich. FIFTH ROW: Herbert Severns, Guard John Shoptaugh. SIXTH ROW: Richard Staley, Vice President Richard Stastny. SEVENTH ROW: William Stovell, Richard Strahmeyer, Eugene Wyzolick, Fritz Baehr. EIGHTH ROW: Jack Lee, Rupert Loyd, Paul Pieratt, Eugene Price, Robert Slocum.

# RECENSIO BEAUTIES

Earl Theisen, Dan Fowler, Stanley Gordon, Maurice Terrell.

Beauty is a quality that adds an intangible something to life. The work of the Hollywood office of LOOK Magazine was suspended while the judges agreed in their difficult task of determining the rank of the candidates. Mr. Stanley Gordon, Editor of the West Coast Division, and Mr. Fowler, Mr. Terrell, and Mr. Theisen, outstanding photographers, are well-qualified to judge Miami beauty, for beauty is a part of their business. We proudly present the Queen of the Recensio Forty-Niner—MARTHA EWING, Delta Delta Delta.

Portraits by George Hoxie

NANCY O'GRADY
Chi Omega

ALICE GLUNT
Alpha Chi Omega

Portraits by

George Hoxie

KONETA ABE
Independent

BETTY DERHAMMER
Delta Gamma

Portraits by
George Hoxie

ELEANOR SHERMAN
Kappa Kappa Gamma

MAURINE McCULLUOCH
Delta Zeta

BARBARA SCHULZ
Pi Beta Phi

MARILYN PATTERSON
Gamma Phi Beta

Portraits by

George Hoxie

# Ads and Index--Oxford, a friendly

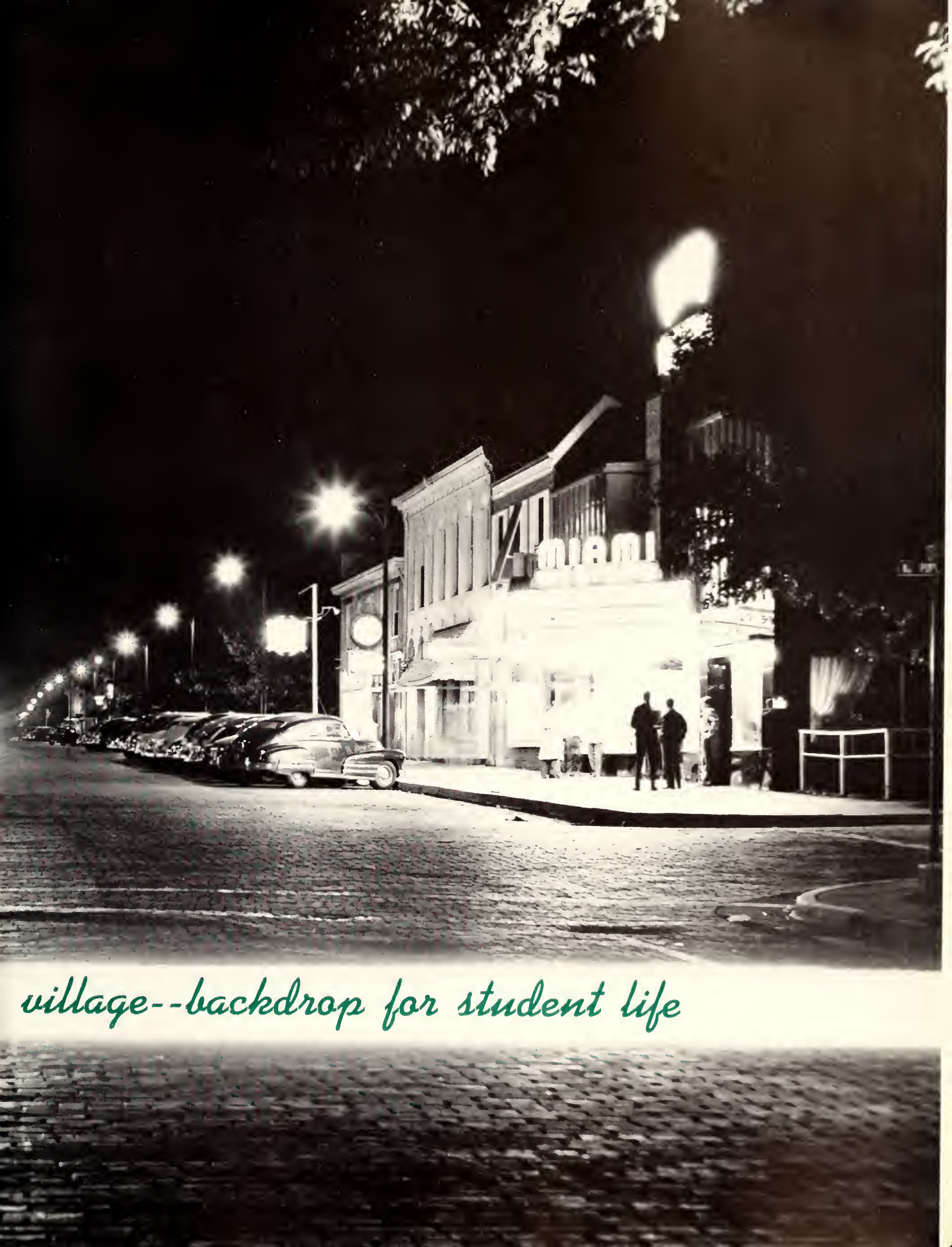


*village--backdrop for student life*

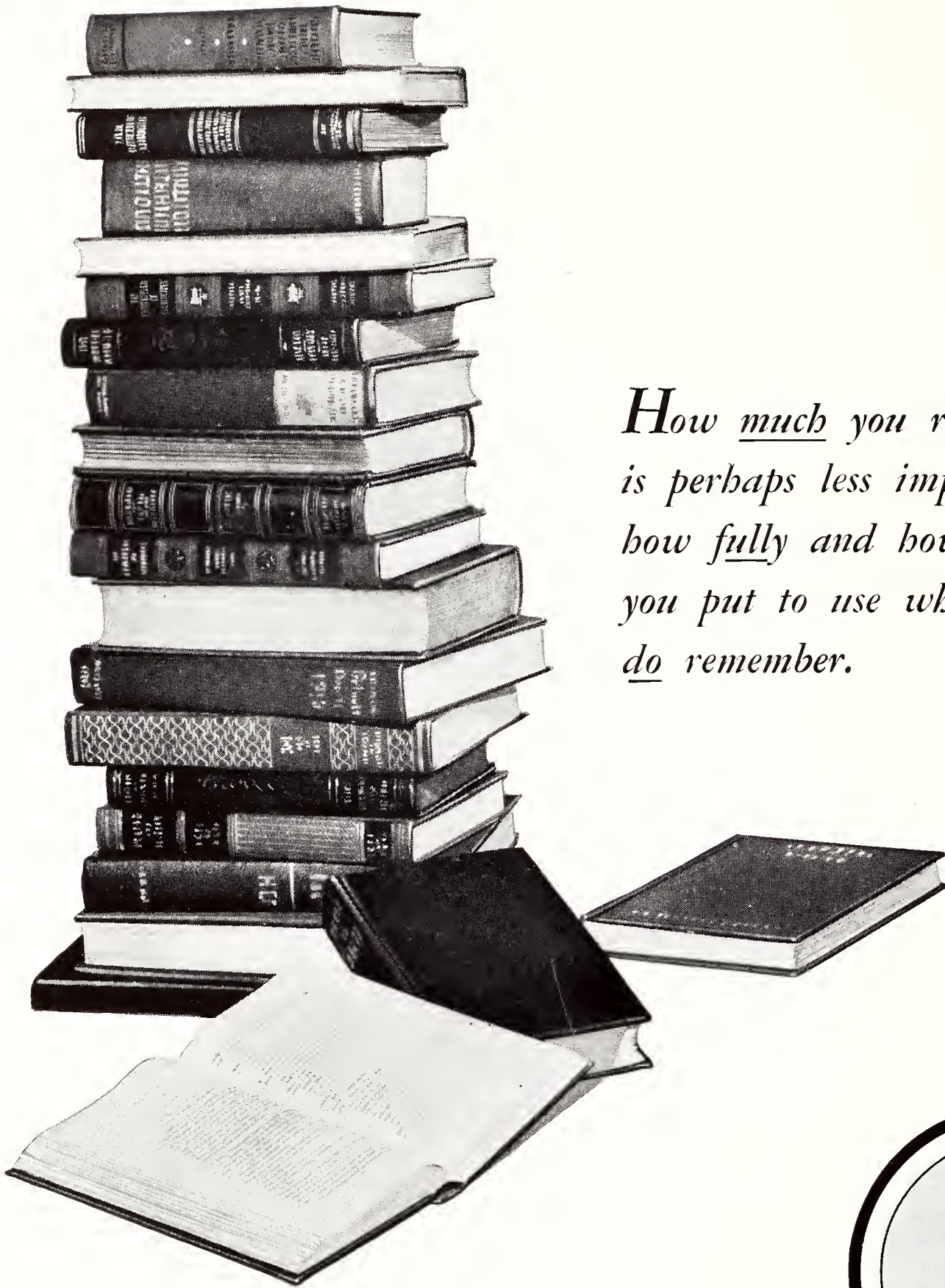

*How much you remember is perhaps less important than how fully and how wisely you put to use what you do remember.*

**The OHIO OIL Company**

Producers of Petroleum since 1887

# College Inn

The COLLEGE INN is the scene of many memorable evenings for Miami couples. Singing and companionship in front of the fireplace are customs which people will talk about at Homecoming fifty years from now. Good food and beverages are highlighted.

Between semi-annual rushes for textbooks and other supplies, the MIAMI CO-OP sells all types of books for gifts, as well as Miami seal jewelry and stationery. A laundry case, a course outline, or material for party decorations can all be bought at the CO-OP.

# Miami Co-op

In spring and fall, nearly everyone on High street is eating an ice cream cone or walking sundae from FOLKER'S. Many organizations and individuals also depend on the extra rich flavor of FOLKER'S ice cream to provide just the touch to top off a picnic.

# Folker's

---

# Douglass Service

Few students can take full advantage of the fast super service at DOUGLASS' MARATHON SERVICE STATION, but their radio shop next door has proved quite useful to many whose radios needed a quick repair job. This shop also sells radios and vic's.

SNYDER'S ART AND GIFT SHOP is just what the name implies. All types of art supplies, including picture frames are sold here, as well as party decorations and other student supplies. Portrait photography is a specialty, and gifts of wide appeal are available.

# Snyder's Art and Gift Shop

---

# Men's Wear

"Ned" Sullenberger

SULLENBERGER'S store for men is a new store in Oxford, with all new merchandise and new ideas for making the Miami male a pattern of sartorial elegance. Women looking for a special gift will find just the thing with the aid of Ned Sullenberger and his staff.

Students who have a hard time making their income match their expenses should investigate a checking account with the FARMERS STATE BANK. They will be glad to explain the use of the system to you, with hints on how to make it last a little longer than it has in the past. Deposits are insured by the FDIC.

# Farmers State Bank

# The Huddle

Do you want to impress your date? Take her to the HUDDLE for dinner to show her you're a man who knows the best. On Sunday evenings you can dance to a combo, and at other times you'll get the best food, in the most pleasant surroundings in Oxford.

Whenever you can't find some special item anyplace, try WARREN'S, and you'll probably walk out with it. Everything from pictures frames to tooth paste can be found on the long counters in the glass-fronted store on High street. It's Oxford's "five and dime."

# Warren's Inc.

# F. Perrone Company

This array of fruit salad is composed of raw material which came to the University dining halls from F. PERRONE COMPANY in Cincinnati. Having served Miami for several years, this food wholesaler is one who is a vital cog in the machine feeding students.

Lowering the cost of higher education is the stated motto of the DuBOIS BOOK STORE. Students every semester are taking advantage of this policy in buying textbooks and other necessary supplies here. Also available are other books for personal and gift purposes.

# DuBois Book Store

# The Merchants Creamery Company

No request resounds so often through the dining halls as "Please pass the butter." And where does this butter come from? The MERCHANTS CREAMERY of Cincinnati each day furnishes huge quantities of butter to dining hall for the bread of Miami students.

---

Coal is a cheap, dependable, and efficient fuel. Just as the University uses coal for heating and generating power for use on campus, so do many other fuel-users depend on it. The KEARNS COAL COMPANY is one of the larger coal companies operating.

1704 First National Bank Bldg.
CINCINNATI, OHIO

# The Kearns Coal Company

# College Shop

The COLLEGE SHOP is the favorite haberdashery for many men on campus. Everything from the latest in weird ties to the most dapper in men's gold jewelry can be obtained in the COLLEGE SHOP, where the clerks are ready to keep you way ahead of Esquire.

Need sandwich material for that picnic or a few snacks for the spread in the dorm after hours? HORNUNG'S MARKET is the place you're looking for. With a meat market and grocery store all in one place, you can stock up on all you need in one trip to HORNUNG'S.

# Hornung's Market

WHITE VILLA FOODS is one of the major suppliers of comestibles to the University and the local eating establishments. It's a good bet that you are eating something from WHITE VILLA several times each week, regardless of where you board (unless, of course, you are one of the Miamians who subsists entirely on supplies received from home in daily packages). Remember WHITE VILLA when you eat.

# White Villa Grocers Inc.

Middletown is an excellent place to reserve rooms for parents and friends who come to visit you next year. Bright, clean rooms make this a hotel which guests return to time after time. What better recommendation could be asked?

# Manchester Hotel

# University Greenhouse

The UNIVERSITY GREENHOUSE, located on the Fisher hall campus, is the place to order flowers for your next formal dance, party, or other special occasion. Quick service and fresh flowers, many of which are grown in the greenhouse are unbeatable.

The outstanding shop for gifts in Oxford is HOSACK'S jewelry store. Here you can buy anything from a wedding band to a casual birthday card. Earrings, watches, bracelets, silverware, fraternity jewelry and other items are displayed at HOSACK'S.

## Hosack's

## Quonset Hut

Just a short walk south of town and you'll reach the new addition to Miami social life, the QUONSET HUT. Here, away from the campus, is the perfect place for parties, large or small. Refreshments are sold, and there is ample opportunity for a good time.

# Wisecup's Express

Without WISECUP'S EXPRESS, much of the hauling done in Oxford would be done by horses. The big red trucks are a familiar sight to Miamians, as they deliver goods to University buildings and dorms. If you are getting ready to move out of Oxford, contact them.

When you are in Middletown it's the

# John Ross Store

At the JOHN ROSS STORE in Middletown you will
find the latest fashions for both men and women.
Well worth the short bus trip over, a visit to ROSS'
is sure to be rewarding, whether you are looking
for a new suit, a necktie, a matched skirt and sweater,
or a dainty gift handkerchief. Best of all, everything
in the store is priced to suit the limited budget of the
average Miami student, man or woman.

# George Hoxie Studio

# Pepsi Cola

Most of those Pepsi's which are consumed in dormitories, fraternity houses, and on picnics around here come from the PEPSI COLA plant in Hamilton. "Twice as much for a nickel" can't be passed up when it's bottled with such good flavor, many students have found.

Situated in the verdant fields away from the noise and worry of the campus, the TWILITE INN is the perfect place to find haven from the demanding professors, endless quizzes, or term papers waiting to be written. Dancing and refreshments are featured.

# Twilite Inn

# Colonial Inn

A favorite gathering spot for many Miami men is the COLONIAL INN. In addition to the many in its boarding club, some patronize the COLONIAL INN because of the good meals at a fair price. Its long, horseshoe shaped counter offers space for them to partake.

---

The thousand and one little necessities of a student's life are all to be found in MINNIS'S DRUG STORE. Whether it be a prescription to be filled or a new pipe tobacco, you'll find it here. There is also an expert watch repairman on hand to assist you.

# Minnis Drug Store

# A. Benzing & Sons

Anna Logan Lodge, modern new dormitory for women, is the work of A. BENZING AND SONS, contractors from Hamliton. This company is also completing other work in the confusion which is prevalent on the eastern end of the campus, including new steam lines.

One of the favorite meeting spots uptown is the PURITY. Here students prop their elbows on the marble tabletops and, over their favorite beverage, be it coffee or lemonade, discuss all of the problems confronting a man or woman about campus today.

# The Purity

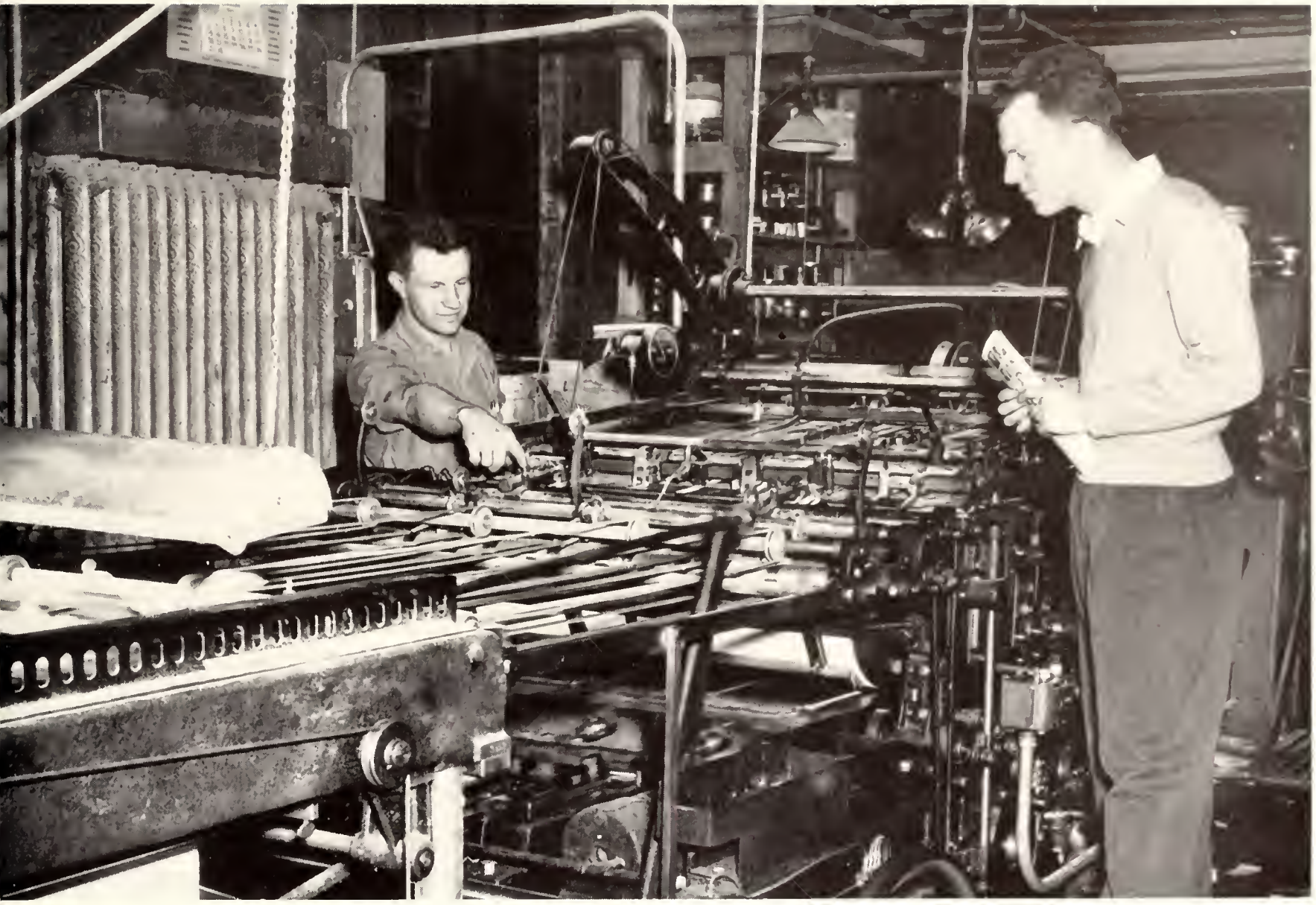

University publications would be in a bad way if it weren't for the OXFORD PRINTING COMPANY. This establishment, located on the town square, prints the Student, the Recensio, the Tomahawk and the Miami Alumnus, as well as doing much other work for the University. Many organizations on campus have found that they can get a dependable job done here, whether it be publicity posters or fraternity letters.

# Oxford Printing Company

The NEW ENGLAND KITCHEN has long been a favorite of Miami students and visitors to Oxford because of its tasty food and pleasant atmosphere. Its semi-private alcoves offer a quiet spot to converse with friends or visiting parents, over the finest meal available.

# New England Kitchen

# Oxford National Bank

The OXFORD NATIONAL BANK will be glad to explain the intricacies of a checkbook when you open an account with them. Maybe some such expert advice, gained over years of dealing with students, will enable you to stretch your allotment just a little further.

Miami men prefer PETERS AND SON for smart wearing apparel and fine clothes. Women as well as men find this the place to buy men's furnishings which are sure to appeal. Be it a cashmere sweater, a sporty jacket, or a pair of argyles, you'll find it.

## Peters and Son

---

## The Crosset Company

The CROSSET WHOLESALE COMPANY of Cincinnati is one of the stronger links in the chain of concerns which provide food for the tables of University dining halls. Each time you sit down for a meal, you can feel sure that CROSSET provided part of it.

# The S. K. Smith Company

Recensio Forty-Niner is the twenty-sixth edition to use a Molloy-made cover from the S. K. SMITH COMPANY of Chicago, Illinois. The ultimate in durable and beautiful bindings, Molloy-made covers will protect this book and preserve if for your descendants.

SHILLITO'S WARDROBE CORNER, on the square, is really two stores in one. The latest in collegiate fashions and accessories for women is carried on one side of the store, while the other side features the top haberdashery in town, both at budget prices.

# Shillito's

# Elms Hotel

Located conveniently close to campus, the ELMS HOTEL offers excellent accommodations for friends or parents who come to visit for a weekend. On Main street south of High, the ELMS is off the highway, yet close to the uptown stores, the bus station, and campus.

Big booths and a dimly-lit atmosphere are the characteristics of MAC 'N' JOES, in the alley. Good steaks and sandwiches are available, as well as congenial surroundings in which to enjoy them. It's worth sitting on an improvised seat just to enjoy the fun.

# Mac'n Joes

ENGRAVINGS IN THIS BOOK BY
Indeco
INDIANAPOLIS ENGRAVING CO., INC.

SPECIALIZED PLANNING AND ENGRAVING
SERVICE FOR YEARBOOK STAFFS . . .

# *What's Tomorrow Like?*

Tomorrow is the day after graduation. What will it be like?

Tomorrow can be a friendly place—a bright attractive office where you'll find old friends and make news ones. Tomorrow can be interesting, important work, good pay and a chance to advance.

Tomorrow can be a pleasant, profitable Telephone Job—IF you can measure up to the fine standards of communications work.

*Come in and talk it over . . . today!*

WOMEN'S EMPLOYMENT OFFICE

THE OHIO BELL TELEPHONE COMPANY

---

# Oxford Laundry

Tired of paying postage to send your laundry home? Tired of struggling to wash your clothes in the dorm? Why not try the OXFORD LAUNDRY? Cleaniness being next to Godliness, there is no reason why we can't all be clean with their able help readily available.

The best hamburgs in town, as well as other tasty sandwiches and short orders ade available at the SPINNING WHEEL coffee shop. Whether it be a quick breakfast, an afternoon snack with your date, or an after-hours repast with "the boys," this is the best bet.

# Spinning Wheel

# Ball of Oxford

The most convenient place to order flowers for your girl or for a party is at the BALL OF OXFORD. Telegraphic service is provided for wiring flowers to your girl at home. They're all thrilled to get a box with the BALL OF OXFORD trademark on it—it spells romance.

Modernizing to best serve the students is the motto of the APOTHECARY DRUG STORE. The only store of its type in Oxford which has a soda fountain, it is a favorite spot for many who want to pick up a tube of toothpaste or a bottle of perfume for the current girl.

## Apothecary Drug Store

---

## Triangle Lake

Just a short distance west of town can be found a quiet little retreat from the cares of hectic campus life. At TRIANGLE LAKE you will find rest and relaxation to suit your taste. After fishing in the new lake, you can rest in the inn which is adjacent to it.

Compliments

of

# CHIDNOFF STUDIO

Your **RECENSIO** photographer

550 Fifth Avenue New York, N.Y.

The year gone already! . . . Why, it seems only yesterday that we came back and heard those then unintiated freshmen say, "Where is **Tuffy's?** We want to try those toasted rolls we've heard about right away!" . . . Yes, it's been a good year—remember the wonderful dances and stopping in at **Tuffy's** at intermission for a refresher! . . . We were happy to see the return of the O. D. K. Carnival . . . Congrats to the Kappas and the Sigma Kappas for walking off with the trophies. As we stopped in **Tuffy's** after the big affair, we saw a few wet Pi Phis, a few blackfaced Kappas, and Tri Delts looking as though they had been hit in the face with a sponge. We also noticed Gamma Phi prexy **Jo Schneider** and her Phi Delt **Stan Kerr,** both looking quite happy . . . It was nice to see the relaxed expressions of the freshman men now that they're wearing pledge pins . . . There was S.A.E. pledge **Don Coleman** with S.A.E. prexy **Dick Daugherty** and his pin plant, Pi Phi **Lee Priest** . . . Speaking of rushing we hear **Tuffy's** store room was graciously opend to the Phi Delts who needed a hiding place for actives **John Evans** and **John Johnston** . . . There are some people we always see in **Tuffy's** . . . How would the place look without Phi Tau **Bob Johnston** and his pin plant **Jane Hall?** . . . Unnatural! . . . and Chi O **Jo** and **John Johnston** seem to spend most of their mornings eating those incomparable toasted rolls . . . Evenings after a hard session at the libe we find Pi Phi **Mary Lou Cramer,** Cheerleader Pi Phi **Mary Lou Henry** and Sigma Kappas **Ginny Knesal** and **Jeannine Hagan** sipping cokes to regain their strength . . . Phi Tau **Dick Buhler** and Sigma Kappa pin plant **Marge Gooch** claim **Tuffy's** is quieter than the libe and do their studying over an invigorating cup of coffee . . . Many gals have acquired pins this year, so shall we look around a bit? . . . Ever charming KKG **Jane Dallas** now wears the SX pin of King **Bob Maddox,** while sister **June Gadske** wears that of Phi Delt **John Evans** . . . Sigma Kappa **Carol Sykes** has also added a Sigma Chi pin belonging to **Pete Parker** . . . Phi Tau **Lou Reid** choose Sigma Kappa **Peg Pugh** to wear his pin . . . S.A.E. **Bill Frary** seems to prefer one Phi Phi, **Sue Gross** . . . Then there are the people who haven't yet completely lost their heads, the unpinned steadies! . . . Among these are Pi Phi **Marilyn Berg** and SAE **Glen Holdy,** Pi Phi **Jean Kish** and Delt **Mel Olix,** Beta **Pat McCoy** and AOPi **Ruth Curry,** and Delt **Jim Clapper** and SK **Chuckie Bowers** . . . Seen down at **Tuffy's** are Betas **Sherm Unger** and **Dale Brown** still on the loose . . . while Sig **Dick Waltenbaugh** and pin plant DZ **Jean Parker** have a cup of **Tuffy's** good coffee . . . Sister **Sally King** making good conversation with her afternoon date . . . only to find **Barb Merrick Graeff** out with her sorority sisters, while SX husband gets some brotherhood . . . along the line of steadies we find Deke **Jess Taylor** and Tri Delt **Dee Bryan** . . . Now on a Beta run we find **Hal Unger** and his Pi Phi **Mary Lou Henry** still happily pinned while brother **Charles Teckman** has pinned Pi Phi **Joann McNelly** . . . another Pi Phi sister **Liz Crabbe** received a Delt pin from her man at UC . . . AOPi **Pat Reddinger** now in Cleveland is still pinned to Sigma Chi **Al Levy** who is drinking his coffee at **Tuffy's** alone . . . Phi Delt **Jack Ward** is feeling low because of **Vannie Attwood's** absence as does AXO **Helen Mitchell** since Beta **Bo Foster** left—but he left her a ring for remembrance . . . **Dan Hager** lost his freedom when he planted his Deke pin on Tri Delt **Sally Jo Brunn,** while sister **Betty Roehll** is making Beta **John Katterheinrich** a habit . . . To our surprise bashful Sig **Dick Riordan** planted his White Cross on **Linda Hudson** and **Jack Parker** is back on the swing with **Lynn Immel** . . . Beta **Bob Smith** and his Kappa **Phil White** are still a happy twosome . . . Always found in the Sig bumming room are those two **Dick Zimmerman** and Delta Zeta **Mary Schubert** while brother **John Sperry** washes dishes for his Kappa wife **Sally** . . . Chi O **Jan Mills** is always found in the company of Phi Delt **Bill Stuckman** . . . and Beta **"Tots" Hinch** has taken over buying all DG **Marg Kessler's** toasted rolls since giving her a diamond . . . In the corner we see **Char Lammers** with one of her mother's Sigma Nus . . . Across the aisle is Kappa **Irene Beschner** with Phi Delt **Dick Braun** . . . Almost any hour may be found **Skippy Bracy** and **Dotty Kline** sipping **Tuffy's** cokes and talking over last night's date . . . Soprano **Eleanor Curriden** guarantees that **Tuffy's** coffee is absolutely harmless to her lungs . . . Delt **Bob McPhee** just made one of his many stops at **Tuffy's,** this time to buy a coke for SK **Joanne Morrison** . . . There come those cute **Ballantyne** twins confusing all the men . . . AOPi **Alice Kleinfelder** is marking time until June when wedding bells will ring for her and **Joe Carrico.** . . . Sig **Neil Buckley** has surrendered his pin to Kappa **Meredith Wade,** while Phi Tau **Bob Effinger** has parted with his to **Norma Bright** . . . We overheard Alpha Chi **Pat Hill** say that she has received some interesting packages lately . . . Sigma Chi **Wayne Lutz** says he will be at **Tuffy's** every Wednesday evening to meet any interested female . . . Every Saturday morning we see the weary pledges trek in to **Tuffy's** for a pick-up after suite duty . . . AOPi **Helen Beal** is now wearing a nice diamond from SAE **Bill Baxter,** while Kappa **Linda Burnett** has been devoting most of her time to Delt **Jim McCall** . . . Here of late we saw **Frank Sullivan** teaching **Jeannine Hagan** how to do the artistic work of the chorus line in front of **Tuffy's** . . . School at Miami hasn't changed much for Beta pledge **Howard Thiele** and his Kappa **Joey Smith** . . . **Murray Wright** spends all of his time at **Tuffy's** studying to make those grades . . . Phi Tau **Walt Roehll** is still thinking about his Southern belle down in Macon, Ga., you all . . . we hear that **Sis Ruchhoft** is now loaning out her leopard-skin formal for masquerade parties . . . DG **Barb Stevenson** was anchored a long time before Sigma Chi **Joe Hayden** put the cross on her . . . Phi Delt **Kenny Oliver** and his pin plant DG **Laura Shiverdecker** are still seen between classes drinking some of **Tuffy's** fine coffee . . . Beta **Jim Wellman** and **Skippy Spahr** are seen quite often stopping at **Tuffy's** for picnic supplies . . . DG **Renee Tronnes** is now pinned to ZBT prexy **Milt Farber** . . . Sig **Don Newkirk** now happily married to his **Susan** from Philadelphia—living in Vetville . . . Pi Phi **Sue Geisler** had the pleasure of wearing a White Cross for five minutes . . . who's the lucky fellow? . . . Speaking of short engagements, Pi Phi **Jan Himes** had a Beta pin for ten minutes . . . Sig **Holt Sinks** is still trying his new and few techniques on campus queens . . . DZ **Ruth Shrock** is still thinking about former Sig pledge **Russ Esch,** while DZ **Evelyn Smith** is pinned to SAE **Bill Tipton** . . . DG **Mitzi Badger** sits at home Saturday nights while her fiance Phi Delt **Don Church** blows his trombone with the Campus Owls . . . We understand that cute DZ **Marge Jenkins** has been regularly seen with Delt **Claude Hammons,** while doubling with brother **John McKee** and sister DZ **Jo Benoy** . . . Phi Tau **Ken Peterson** has pinned DZ **Nancy Myers** . . . DZ **Joyce Keyes** has been thinking about somebody far away . . . Beta **Bob Fryman** pinned DZ **Marian Benoy** this year, while her sister **Rene McCullach** is pinned to Delt **Jerry Hoffman** and Sig **Max Schneider** pinned **Koneta Abe** . . . Sigma Nu **Bruce Young** finally got around to pinning Tri Delt **Janie Rooser** . . . Too bad about that long summer cruise **Bruce** has to take . . . Tri Delt **Betty Lowe** won't have that with Beta **Bill Davenbarger,** they're both from Zanesville . . . We understand that DZ **Joyce Fuller** is still pinned to SAE **Joe McCoy** . . . All the girls have been wondering why DU **Ray Perkins** doesn't give them a break, and AOPi **Mary Ellen Riley** is playing the field . . . Deke **Harold Jeffery** and Kappa wife **Lois** are now showing off their new baby, while her sister **Katie Davis** is married to **Ara Parseghian** . . . Phi Delt **Joe Davis** has been seen very regularly with Kappa **Mary Greene,** while DZ **Jo Bargermann** is still pinned to Delt **Dick Kessler** . . . The Interfraternity Ball provided us with the execellent music of Tex Beneke . . . Wonderful Dance . . . We saw Sig Ep **Ray Link** tripping the light fantastic with Kappa **Hoopie Frazier** . . . SAE **Steve Sutton** and Tri Delt **Peg Jerman** left for awhile and returned pinned . . . Congratulations . . . DU **Fred Fisher** and DG **Ming Sickles** still pinned and oblivious to the rest of the world . . . **Marilyn Christman** and **John Heisler** are seen cementing friendly relations between the campus publications . . . Some people always seem to be in the Student office . . . The only way they can keep it up is to send **Dave Pague** to **Tuffy's** for reinforcements—coffee and toasted rolls, that is . . . Tri Delt **Punky Benson** and Phi Delt **Bud Buker** each devoting some of their valuable time to one another . . . Congratulations to Prom Queen **Jean Hoge,** also New Zeta Tau Alpha prexy . . . Sigma Nu **Ron Tucker** and Tri Delt **Jane Knowlton** still putting in all their appearances together . . . The Birmingham boys giving the local queens a thrill while their minds are on the girls at home . . . Busy **Marilyn Fleming** takes time out to chase beaver shooters away from Bishop these nights . . . **Jo Sarchet** divides her time between working on the Tomahawk and dreaming of wedding bells . . . Sigma Chi **Joe Wespiser** always seems to have a good time at dances . . . Sig Ep **Ruppert Loyd** and Alpha Chi **Joyce Swink** still having their ups and downs . . . while sister **Ann Ferguson** lives for the weekends and **Bill** from U. C. . . . If **Sylvia Tiefermann** has trouble finding a job, she can always be a tatooed lady . . . **Steve Maurer** returns to Oxford quite often to give the girls a break . . . Sigma Nu **Jim Cotner** and Theta U **Winnie Garner** with their heads in the clouds . . . New DZ prexy **Rene McCulloch** still wears the Delt pin of **Perry Hoffman.** . . . Miami men voted **Daffy Daugherty** as the "Gal Who Looks Best With Short Hair" . . . We'd really like to ramble on, but it's time for us to quit and have our toasted rolls and coffee at **Tuffy's** . . . Bye Now!

Tuffy's
"where you get those good toasted rolls."

# Miami-Western Theatre

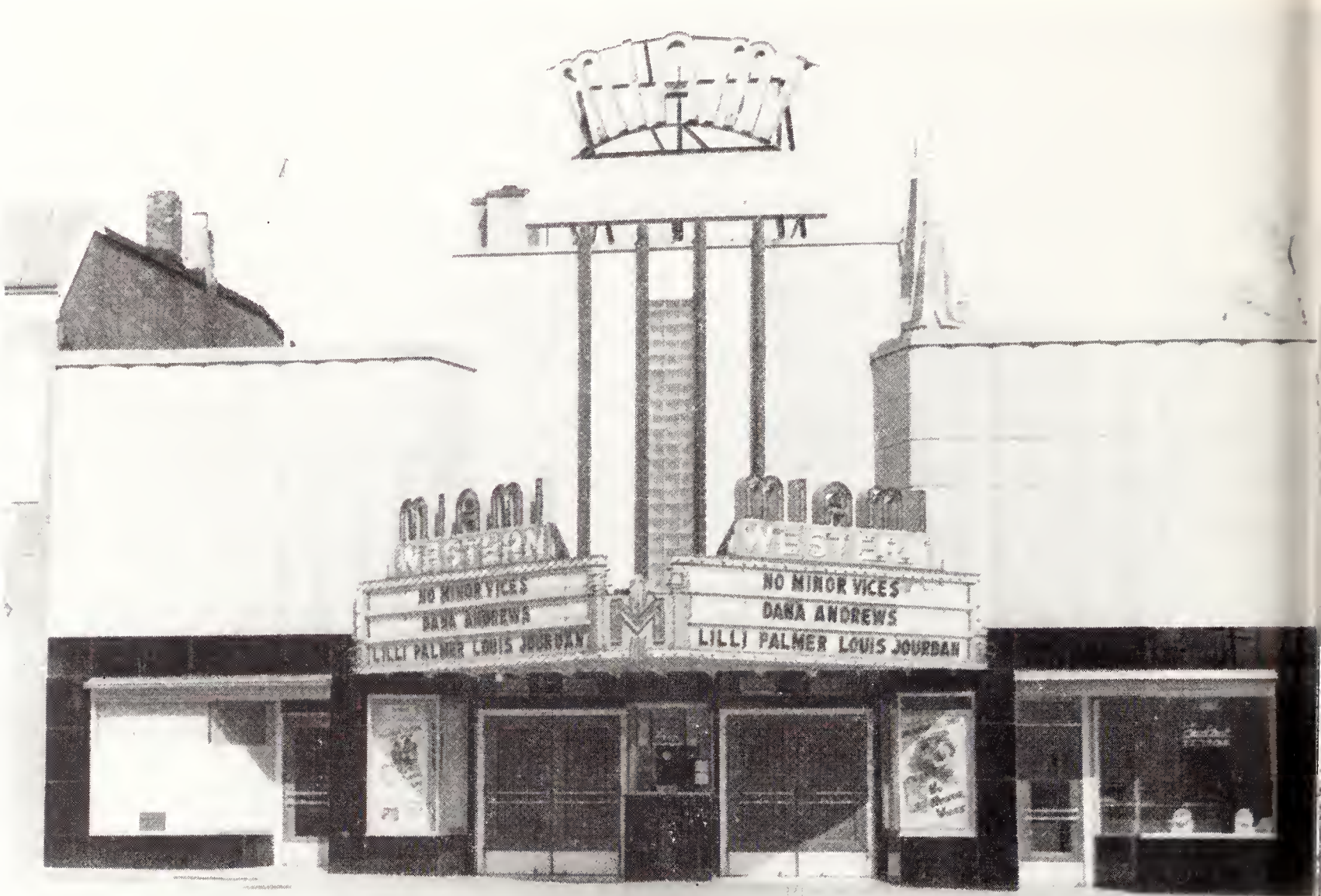


Without the MIAMI-WESTERN THEATRE, Oxford would be a rather dull town. It furnishes entertainment for Miami students seven days a week, with the featured shows ranging from the latest Hollywood hits to the re-showing of the hits of yesterday. Lines in front of the box office nearly every night, and especially on weekends, attest to the fact that Miamians, like all other Americans, enjoy the movies.

# Acknowledgments

The Editor, Business Manager, and Assistants wish to thank the many people who have given generously of their time and effort in order to make this book a reality. We would like to give special mention to the following for their invaluable assistance:

Mr. Gilson Wright, faculty advisor
Miss Martha Jacques, financial advisor
The Messrs. Harold and Robert Shellhouse of the Oxford Printing Company
The Messrs. Frederick Noer, Robert Loewer, and Robert Keene of the Indianapolis Engraving Company
The Messrs. K. G. Cooley and E. J. Boylson of the S. K. Smith Company
The Messrs. Arthur L. Grey and Joseph Frumes of Chidnoff Studio
Mr. George Hoxie, photographer of the RECENSIO beauties
The Messrs. Stanley Gordon, Earl Theisen, Dan Fowler, and Maurice Terrell for selection of the beauty queens
Mr. John Dome for the graduation division page and theatre pictures
Joe McGuire for football, basketball, and theatre pictures
Willard Smith for advertising write-ups

To these and to all who have been a part of our staff, we sincerely thank you for your interest and cooperation.

# Redskin Cleaners

Offering service in dormitories as well as at the store on the alley uptown, the REDSKIN CLEANERS do their best to keep Miami students looking their sharpest for all occasions, whether the clothes concerned are frilly formals or just another pair of dirty cords.

# Student Index

## A


Abe, Kaneta....37, 198
Abraham, Irvin Jay....99
Accauntuis, Patricia....99
Achesan, Aldine....37, 139
Actan, David H....83, 284
Acus, Clintan Gearge....120, 121
Adams, Frances Jean....99
Adams, Ralph....124
Adams, Stanley....37, 291
Adams, William D....83, 292
Addison, James....99
Addisan, John S....37, 225
Adkins, Carl....120
Adrain, P. Bayd....99
Ahana, Ellen....63
Aicholtz, William....63
Akerman, Jahn....37, 296
Albright, Robert B....83, 309
Aleshire, Richard H....99
Alkire, Mary Ann....83, 209, 220, 261
Allen, Arlene....83
Allen, Dan E....99
Allen Dan R....83, 185, 307
Allen, Marjarie....196
Allen, Richard....99, 195
Aller, Jacqueline....63, 257
Aller, Rabert....165
Allerman, Ken....63, 287
Allisan, Janet....99, 265
Allshause, Danna Jean....99, 274
Alter, Lenare....83
Altick, Jacqueline....83
Alversan, Daris....83, 257
Alvey, Renie Caraline....37, 205
Ammerman, Betty....37
Amos, Claude....99
Amster, Henry....211
Amstutz, Maynard....37
Amstutz, Sarah L....37
Anderegg, John....37, 161, 216
Andersan, Caral....99, 209, 220, 269
Andersan, Caryl....83
Andersan, Dorathy....99
Andersan, Helen Jean....214
Andersan, Mary....37, 160
Andersan, Richard....83, 191, 193, 292
Anderson, Rabert....63
Andersan, Robert J....83
Andersan, Sara....63
Andrews, Rabert Duane....37
Andrews, William M....63, 179
Andraski, Anthany....37, 170
Angus, Jahn....63, 300, 301
Ankeney, Maribelle....99
Anshutz, Beverly....63, 265
Anshutz, Mary Jane....99, 265
Anstaett, Dilly....99, 262
Anthany, Barbara....37, 271
Antiach, Raymand P....83
Apel, Harold W....162, 175, 199, 221
App, Ja Ann....63
Aracena, Julieta....37, 215
Arant, L. LaVerne....83, 209
Arent, Jeanne....99
Arian, Anita....99, 204, 211
Aring, William....63, 299
Armitage, Glenn....218
Armstrang, Byran, E....83
Armstrong, Mrs. Lauella....37
Armstrang, Wilbur....37, 170, 295
Arnald, James....128
Arnald, Nancy....83, 246, 253
Arnott, Richard D....83, 296
Arnsparger, William....120
Arps, Antan G....37, 295
Arstingstall, Ruth....63, 196
Ascher, Barbara....63, 188, 211, 250, 251
Ashbaugh, Nancy....83
Ashbrook, Paul....83, 209, 295
Ashburn, Mary Cay....83
Ashley, Ja Anne....83, 218
Askew, Virginia....99, 262
Asman, Barbara....99, 266
Athertan, Marietta....37, 220
Atkinsan, Mary Wynne....63, 198, 254
Attwaad, Yvanne....169
Atwater, Nancy Lau....37, 220, 254
Atwell, W. H....37, 284
Augenstein, Allen....63
Aukerman, Marilyn....83, 214
Ayers, Margaret....63


## B


Bachman, Bill....132
Badger, Samuel C....83, 280
Badger, Mitzi....63, 258
Baehr, Carl F....63, 309
Bahlman, Muriel....83, 177, 258
Bailey, E. J....63
Bailey, Vivienne....99, 254
Bair, Rass....298
Baird, Charles....83
Baird, Nancy....99, 254
Bajak, Sigmund....37, 300
Baker, Barbara....83, 254
Baker, Benjamin....37
Baker, Carl....132
Baker, Clavis....83, 296
Baker, Donald E....63, 210, 215
Baker, Harald Richard....99
Baker, Jean L....37, 210, 218, 219
Baker, Martha Jane....63, 214, 246, 254
Baker, Robert....83
Baker, William....83, 165, 225
Bakker, Carnelius....37, 161
Baldwin, Bruce....37
Ballantyne, Sally....99, 212, 266
Ballantyne, Sue....99, 212, 266
Ballard, Barbara....83, 254
Ballenger, Martha Jane....63, 266
Ballenger, Ruth Ann....37, 266
Ballerina, Carlas....61, 203
Ballinger, Rachel....37, 129, 198, 257
Ballinger, Rabert....37
Bancraft, Charles E....230
Bang, Beverly....83, 258
Banks, Mark....204
Barall, William L....37, 170
Barcalaw, Mabel M....38
Barclay, William....199
Barkdull, Richard....99
Barker, Narma Lea....63, 253
Barker, Phyllis....63, 261
Barnes, Danald....38
Barnes, Elizabeth....83, 206, 207
Barnes, Jahn E....63, 209
Barnes, Rabert....178, 195, 208
Barnett, Jane....63, 262

Barney, Donald....99
Barnum, Mary Lou....83
Barr, George....63
Barringer, Malcolm....99
Barry, James....99, 165
Bartels, Bennett....63, 161, 195
Bartelt, Nellie....38, 254
Barth, Irving....83, 307
Baskind, Mickey....99
Bastel, LaVerne....83
Batt, Eileen....38, 158, 159, 246, 262, 263
Batt, Mary Jane....63, 160, 162, 163, 262
Battles, Rita M....99
Bauer, Jeanne....38, 195, 253
Bauer, Lois....83, 250
Baxter, Robert C....63
Baxter, William....63, 122, 299
Bayley, Frederick....38, 284
Beach, Adam....83, 279
Beach, Arthur....63
Beacam, John....99
Beal, Helen L....63, 158, 253
Beam, Janice....38, 273
Beaman, James....83, 300
Beames, Myla....83, 262
Beard, Thelma....63
Beatty, Bruce....120, 121
Beck, Robert L....38, 212, 299
Beck, Sarah Jane....38, 220
Becker, Helen Jane....38, 220
Becker, Ralph....38
Beckett, Ronald....99, 128
Beckrest, Jerry....120
Beeken, Hector....38, 296
Bell, David....195, 225
Bell, Joan....83, 139, 261
Bell, Lynn....38, 132
Bemis, Barbara....83, 258
Benedict, Mrs. Margil....63
Benedict, Warren E....38, 295
Benjamin, John....64, 206
Bennett, Frank R....99
Bennett, Martin....38
Bennett, Norine....99, 269
Bennett, Richard....64, 158, 161, 296
Bennis, Florence....83, 273
Benoy, Joan....64, 169, 205
Benoy, Marian....38, 205, 262
Benson, Marilyn....38, 160, 166, 169, 204, 256, 257
Benson, Otis O....38, 286, 287
Bentley, Elizabeth....129, 198
Bentley, Marvin L....64
Bentley, Robert....83, 233
Bercow, William....99
Berg, Carol....83, 250
Berg, Marilyn....64, 177, 269
Berger, John P....64
Bergin, Betty....83, 195
Bergman, Allen George....64, 181, 209, 295
Bergman, Sheldon....182
Bergstram, Robert....195
Berk, Jean....99
Berndsen, Donald....84
Bernhardt, Jack....64, 203, 224, 230, 299
Berry, Helen Janice....64, 196, 207
Berry, Margaret....99
Berry, Richard....204
Berry, Robert K....38, 280
Berryman, Ben....38, 280
Bertram, Dale....38
Bescherner, Irene....84, 266
Beuthal, Richard....99, 165
Beyland, Richard....38
Bezold, Alice L....195, 196
Bialosky, Milton....84, 307
Bice, Nancy....38
Bickel, John....118, 120, 121, 128
Bickett, Jack....84, 292
Biddle, Nancy....64, 253
Billings, Adeline....38
Binder, Alice....99, 254
Bingham, Robert....99
Birmingham, Ray....64
Birrell, Harry....204
Bisdorf, Warren....38
Bishop, Ann....84, 254
Bixler, Marie....99, 254
Bjelke, Fin H....61
Black, Robert C....64, 131, 295
Black, Sheppard....225
Black, William T....216
Blackard, Velma....38, 175, 177, 265
Blackburn, Stanley....38, 288
Blackistan, Thomas....64, 199, 208, 221
Blakely, Ralph....48
Blakesley, John....165
Blakely, Mrs. Theresa....84
Bland, Barbara Lou....64, 207, 273
Blank, Dorothy....38, 265
Blanke, Edith....64, 139, 179, 195, 196
Bliven, Kenneth....161
Bloom, Arthur....196
Bloom, Miriam E....99
Blower, Ruth....64
Board, Roberta Lenore....99
Bockian, Fred....196, 211
Boehmer, Kathryn....38, 172, 190, 205
Boes, William....84
Boey, L. Allyne....38, 210, 220, 253
Bohl, Stanley C....64, 279
Bohlander, James W....84
Boileau, Joan....99, 210
Bolsar, Constance....39
Bolton, Roy....39, 284
Bond, Richard....64, 225, 300
Bone, Evelyn Ann....99
Bonn, Gretchen....99
Bonnar, John....99, 165
Bonner, Kermit H....81
Bonnarent, Shirley....39, 139
Bansor, Thomas....84, 165, 279
Boos, Barbara C....64, 159, 246, 262
Borcherding, Charlotte....64
Borcherding, Evelyn....39, 198, 249
Bardewisch, Donald....39
Borgerman, Johann....64
Borkenhagen, Shirley....39, 220, 257
Barradaile, Earl....165
Bosmeny, Edward....39
Boswell, David E....99
Bosworth, Harlan....99, 196
Botsford, Barbara....99, 265
Boughton, Lenora....99, 195, 196, 274
Boulton, James....195
Bowen, Marilyn....84, 196, 269
Bowen, Robert....99
Bowen, Robert....99
Bowers, Caralyn....100
Bowers, Charles L....39
Bowman, Joan....64
Box, Robert....84
Boyce, Ray....39, 181
Boyd, DeWitt....134, 218, 294
Boylan, Lea Joseph....39, 280
Broaten, Thomas....39, 217
Brackmann, John....39, 162
Bracy, Monna Lou....39
Bradbury, Harry....100
Bradford, Phyllis....64, 246, 257
Bradfute, Oscar....161, 165
Brainerd, Bruce....39, 283
Brainerd, Richard....131
Braley, William....39
Branch, Allan C....100
Braun, Richard J....64, 292
Braun, William H....84, 186, 195, 295
Brawley, Mary Anne....84, 168, 220, 266
Breedlove, Mary K....100
Brees, Jeanette....84, 207
Breese, Donald....100

Brelsford, Mary....100, 274
Bremer, Louis....84, 309
Brenneman, Audrey....100
Brentlinger, Dorothy....84
Bridges, Janet....100
Bridges, Mary....100, 220, 254
Briggs, Jae....94, 195
Brigham, Jane....64, 139
Bright, Norma....39, 169
Brigner, Caralyn....84, 196
Brill, Donald....100
Brinkman, Howard H....39, 170
Brinkman, Paul....39, 300
Brisbin, William....84, 287
Brittan, George H....39, 215
Broadwell, Betty J....39, 164, 265
Brocklehurst, Harley....84
Brock, Ruth....64
Brockmann, Henry William....39, 300
Brocklehurst, Harley....84
Broderick, George D....39, 288
Brodt, Melvin....39, 133, 292, 217
Brookins, Shirley....64
Brooks, Bonnie....220
Brooks, Leroy....64, 206, 208
Browarsky, Herbert....39, 307
Brown, Albert L....64, 307
Brown, Archibald M....84
Brown, Arthur....64, 132, 167, 215, 295
Brown, Barbara....100, 195, 257
Brown, Dale L....161, 165, 218
Brown, Dennie....171
Brown, James....39
Brown, Kenneth J....39
Brown, Margaret....84, 185, 266
Brown, Robert A....100
Brown, Robert E....39, 124, 126, 128, 217, 292
Brown, Robert J....39, 292
Brown, Robert P....39, 296
Brown, Sally....100
Brown, Theodore....178, 195
Brown, William....39, 303
Brown, Zelva....190
Brubaker, Marilyn....100, 258
Brubeck, Norm....204
Bruce, Harold....100
Bruckman, Raymond....40, 288
Brumbaugh, Joe H....100
Brumbaugh, Susanne....84, 168, 186, 266
Bruner, Fred....24, 161, 218, 280
Brush, Douglas P....100, 204
Brussee, C. Roger....84, 203
Bryan, Dixie Lou....84
Bryan, Ruth E....40, 179, 195
Buchanan, Harold....120
Buchanan, Jean....100
Buck, Ernest....182
Buck, Robert W....64, 288
Buckley, Bruce....40
Buell, Jane....100
Buhler, Francis....64, 133, 295
Buhler, Richard....64, 295
Buhr, Ronald....225
Buian, Nicholas....84, 210
Buker, Howard....62, 64, 292
Bullis, Murray....84, 165, 186, 195, 283
Bullock, Marjorie....40, 254
Bultman, Howard....40, 170, 224
Burbank, Miriam....100
Burdette, Jeanne....100
Burke, Barbara....100, 253
Burnett, Ernest A....40, 178, 195
Burnett, Mary Linda....100, 266
Burnetta, Thomas Eugene....64
Burris, John T....65, 292
Burt, Shirley....100
Burtch, Robert....133
Burton, Harry....40, 199, 208, 221
Burton, Philip....100
Bury, Anita....65, 179
Bush, Betty....100, 266
Bush, Thelma....40, 172, 273
Bussard, Nancy....65, 253
Butler, Kenneth....65
Butler, Ted....300
Butterfield, Asa....84
Butterfield, Nancy....65, 274
Butterworth, Howard....65, 308
Buttolph, Betty....84, 258
Buxton, Fred....195
Byard, Ralph D....81, 165
Byrd, Paul....84, 283
Byrne, Thomas K....175, 213

## C

Cable, Clementine....100
Cain, Michael....195
Cairns, Cora....40, 260, 261
Calascibett, Sam....65
Calaway, Ann Louise....100, 257
Caldwell, Andrew....40, 221, 278, 279
Caldwell, Doris....100
Caldwell, Joanne....100
Cale, Leo....100
Cameron, Jack....40
Camp, Martha....65, 190, 198, 262
Campbell, Andrew....195
Campbell, Josephine....40
Campbell, Richard....182
Campbell, Rita....100
Campbell, Robert N....84
Canada, Herbert....84, 288
Canfield, John Clair....40, 195, 196, 299
Canfield, June....196
Canter, William....132
Cantoni, Robert....65, 295
Capper, Robert....161
Carbone, Umbert....215
Carle, Gary....65, 280
Carle, William....208
Carleton, Judith....40
Carley, John A....65, 161, 291
Carlson, Marilyn....40, 175, 213, 253
Carlson, Roy....100
Carlyle, Susan....100
Carnochan, Suzanne P....65, 212, 254
Carpenter, Kenneth....100
Carpenter, Robert....100, 128
Carpenter, William H....100
Carr, Harry....84, 195, 196, 304
Carrica, Joe....134
Carroll, Joan....100
Carroll, Nancy....100, 220, 258
Carroll, William....65, 295
Carson, James William....164, 281
Carson, Robert....40
Carter, Charles....65, 174, 199
Carter, M. Suzanne....65
Caruso, Elaine....84
Cary, Paul L....120
Cary, Richard....100
Casebere, James....171
Cassidy, Edward....40, 288
Cassidy, John....100
Cecere, Helen....84
Chace, Susan....84, 198
Chacas, Irene....84
Chafer, Joyce....65
Chambers, William....65, 195
Chance, Shirley....65, 214, 253
Chandler, Amy....84
Chandler, D. Elizabeth....40, 186, 214
Chaney, Esther....84, 274
Chapman, Tom C....84
Chappelear, Richard....303
Chase, Shirley....40, 262, 263
Chess, Wayne A....100
Chilcote, Betty Jo....84, 168, 257
Chiles, W. Dean....40, 161, 162, 167, 279

Chowning, James P. . . . . 40
Chouan, Milan . . . . . 209
Chrisman, Marilyn J. . . . . 40 ,160, 162, 166, 176, 177, 271
Christan, Dorothy . . . . . 84, 253
Christner, Charlotte . . . . . 40, 273
Christoff, Donna . . . . . 84
Church, Donald . . . . . 84, 231, 292
Church, Richard . . . . . 40, 182, 299
Churgin, Rena . . . . . 85
Ciesicki, Henry . . . . . 100
Cisar, Donald . . . . . 85, 303
Clancy, Marie . . . . . 85
Clark, Carol M. . . . . 65, 158, 266
Clark, H. Edward . . . . . 40, 162, 167, 280, 281
Clark, Hubert A. . . . . 40
Clark, Margaret Anne . . . . . 40, 139, 195, 268
Clark, Mary Anne . . . . . 100, 139, 181, 273
Clark, Paul Marvis . . . . . 85
Clark, Robert R. . . . . 40, 65, 178, 195, 196
Clark, Ruth . . . . . 65
Clark, Virginia . . . . . 85, 177, 196
Clark, William B. . . . . 100
Clarke, Robert . . . . . 208, 288
Clarke, Robert G. . . . . 206
Clarry, Kenneth . . . . . 40, 287
Clear, Betty . . . . . 65, 261
Clear, Thomas . . . . . 65, 161, 296
Clegg, Byron W. . . . . 40
Clemente, Michael C. . . . . 65
Clemons, Elinor . . . . . 162, 177
Cleveland, James . . . . . 128
Clifton, David . . . . . 216
Cline, Martha Jo . . . . . 65, 207
Clippinger, Shirley . . . . . 85, 198
Close, Nancy . . . . . 85, 214, 249
Coakley, Thomas M. . . . . 85, 165
Coates, Beverly . . . . . 65
Coater, Russell . . . . . 65, 279
Cobb, Arthur Donn . . . . . 41
Cobb, Forrest . . . . . 41
Coburn, Harry . . . . . 217
Cockerill, Caroline . . . . . 164, 179, 198
Cody, Martha . . . . . 85, 266
Coe, Colleen . . . . . 85, 262
Coffman, Bernadine . . . . . 41, 210, 215, 272, 273
Coffman, Harold . . . . . 100
Coggins, Ruthann . . . . . 41, 265
Cogswell, Duane . . . . . 65, 206, 208, 225
Cohen, Alfred . . . . . 85, 307
Cohen, Carol . . . . . 41, 246, 250, 251
Colabund, Edward . . . . . 120
Colberg, Mary . . . . . 210
Cole, Alfred W. . . . . 41, 307
Cole, Harry . . . . . 85, 280
Cole, Jo Anne . . . . . 41, 179, 198
Cole, Richard . . . . . 85, 306, 307
Cole, Ronald . . . . . 128
Coleman, Donald . . . . . 100
Coleman, Mary Elizabeth . . . . 41, 174, 175, 190, 205, 213, 273
Collis, Nancy . . . . . 100, 253
Colton, Melvin . . . . . 170
Compton, Pat . . . . . 85
Connell, Donald . . . . . 85, 184
Conners, Sally . . . . . 85
Conrey, Colleen . . . . . 65, 159, 179, 198, 246
Consolo, Dominick . . . . . 231
Consolo, Mrs. Jeanne . . . . . 41
Conti, Mary . . . . . 85, 198, 210, 261
Converse, Jean Harriet . . . . . 100
Conway, Ann L. . . . . 85, 198, 253
Conway, James . . . . . 41
Conway, Robert . . . . . 41, 133, 180, 217, 295
Cook, Camilla . . . . . 41, 270
Cook, Jacques E. . . . . 41, 161, 162, 171, 177, 191
Cook, Margaret . . . . . 100, 195
Cook, William J. . . . . 65, 180, 195, 208
Cool, Nancy . . . . . 85, 207, 220
Cooley, Joyce . . . . . 85
Cooley, Thomas B. . . . . 65, 187
Cooper, Beatrice . . . . . 41, 162, 181, 258, 259
Cooper, Charles H. . . . . 65, 307
Cooper, Mary Claire . . . . . 100
Cooperrider, C. J. . . . . 65, 292
Coorey, George . . . . . 65
Copas, Edith . . . . . 198
Copeland, Marilyn . . . . . 100
Copp, Byron . . . . . 65, 303
Corbat, Kenneth . . . . . 174, 225
Corle, Jean . . . . . 85
Cornell, Owen . . . . . 233
Cornish, Ann . . . . . 100, 254
Cory, Mary . . . . . 41, 162, 166, 176, 187
Costeines, John . . . . . 66
Costoff, Cyril . . . . . 195
Cotner, James . . . . . 41, 224, 303
Cotner, Peggy Anne . . . . . 66, 249
Cotton, George T. . . . . 100
Cotton, Harriet Ann . . . . . 100
Cottrell, William . . . . . 101, 165
Coulter, James . . . . . 41, 224
Courtney, Philip . . . . . 85, 287
Covy, Thomas A. . . . . 85
Cowin, Jacqueline . . . . . 85, 249
Cox, Jo . . . . . 85, 185, 269
Cox, Nancy Elida . . . . . 85, 209, 261
Cozad, Weller . . . . . 41, 296
Crahan, Patricia . . . . . 68, 258
Crandall, Shirley . . . . . 41, 190, 271
Crane, Robert M. . . . . 161, 225
Crawford, Arthur . . . . . 81
Crawford, Elijah . . . . . 41, 170, 224
Crawford, Joan . . . . . 100
Crawford, Lorna . . . . . 100
Crawford, Nancy . . . . . 85, 254
Crawford, Nolan C. . . . . 66, 278, 279
Crays, Pat . . . . . 100, 269
Crell, Carl C. . . . . 41, 288
Cribbs, Negley . . . . . 41, 287
Crider, Edward . . . . . 169, 221
Crider, Edward . . . . . 169, 221
Crim, Ross E. . . . . 41, 300
Crist, Joan . . . . . 100, 210
Cristal, Thomas W. . . . . 66, 307
Crites, Raymond . . . . . 41
Critz, Bob . . . . . 217
Cromer, Richard . . . . . 85, 230, 295
Cromling, Robert . . . . . 292, 199, 210
Crooks, Beth Hawker Mrs. . . . . 41
Crooks, Richard E. . . . . 85
Crosby, Joyce Geraldine . . . . . 85, 262
Croushore, Thalia . . . . . 85
Crownover, Janet . . . . . 41, 122
Cruea, Martha . . . . . 41, 273
Cruea, Norma . . . . . 212
Crumbaker, Lois E. . . . . 85, 218, 269
Cryder, Norman M. . . . . 41, 170
Cuebas, James A. . . . . 66, 295
Cullen, Rhoda . . . . . 101, 257
Culp, Ruth Ann . . . . . 66, 254
Cummings, Robert . . . . . 66, 186, 292, 293
Cummings, Roger . . . . . 66
Cummings, Jack . . . . . 41, 134, 287
Currey, Barbara G. . . . . 41, 258
Curriden, Edmund . . . . . 178, 258
Currie, John . . . . . 182
Curry, Barbara Ann . . . . . 101
Curry, Herbert . . . . . 66
Curry, Ruth . . . . . 101, 253
Cuthbert, Reva Jane . . . . . 101, 266
Cutler, Conrad . . . . . 42

## D

Dabbelt, Frederick L. . . . . 42
Dailey, Joanne . . . . . 101, 274
Dallas, Jane . . . . . 36, 42, 160, 198, 246, 266
Dallo, Peter K. . . . . 42
Dalton, Ralph . . . . . 42, 295
Dana, Samuel H. . . . . 42, 307
Danford, Patricia . . . . . 101, 210, 249

Daniel, Barbara Ann....101
Daniel, Robert....205
Danner, William....66, 303
Darragh, Merle S....42, 178, 196
Darst, Anna Lois....101
Daugherty, L. Jean....85, 253
Daugherty, Richard....66
Daugherty, Robert....299
Daugherty, William L....66, 233
Davidson, Donald W....66
Davidson, Dorothy....85
Davidson, Jane....42, 176, 180, 246, 268, 269
Davidson, Mary....42, 214
Davidson, Mrs. Nancy Rodan....42
Davidson, Robert....42
Davies, Jean....42
Davies, Russell....85, 287
Davies, Ted....42, 135, 176, 292, 293
Davis, David....165
Davis, Glenn L....66, 164, 171, 225
Davis, James S....187, 195, 216
Davis, Joseph....66, 184, 292
Davis, Judith....101, 258
Davis, Lenore....85, 207
Davis, Marjorie....66, 249
Davis, Mervin....85, 280
Davis, Ted....300
Davis, Theda....101, 250
Davis, William....42
Davidson, Lewis....101, 233
Day, Jean M....101, 210
Dazey, Donna....85, 139, 262
Deal, Jack....42, 170, 294, 295
Decker, Jane....85
Decker, Vera Lou....139, 164
DeCaster, Donald B....101
Deep, Ira W....132
deHamel, Henry....66, 292
DeLaney, Francis P....85
DeLana, Warren....66, 202
Dellerba, Paul....120, 121
Dellinger, Charlene....66, 249
DeLong, Charles....101
DeLang, Charles....196
DeMarse, JoAnne....101
Demetrion, Nick....85
Dempsey, Thomas J....195
Dempsey, Mary Patricia....66, 204
Denham, Elizabeth....66, 258
Denholm, James....42
Denning, Charles....42, 170, 299
Dennis, Betty....42, 246, 266
Dennis, Campbell P....42, 276, 288, 289
Dennis, Patricia....66, 269
Dennis, Shelia....85, 250
Dennisan, Ellen....42, 160, 166, 181, 246
Dennison, John B....42, 280
Dennison, Margaret....85, 168, 185, 269
Denny, Margaret....85, 269
Dent, Doris C....42
Dent, Norma Jane....66, 186, 254
Derhammer, Betty....86, 258
Derksen, Elizabeth....101
DeRoo, Sue....101
Derr, Richard....66, 221
Deutsch, Harold....66, 186, 307
DeVine, Charme....66, 186, 210
DeVare, Mrs. Jane....66
Dewey, Anne M....101, 265
Dewey, Jane....66, 264, 265
Dewey, Joanne....101
Dewey, Richard....101
Dice, Jerry....161
DiCenzo, Edmund....86
Dick, Marilyn....42
Dickey, David M....101
Dicksan, Carol....86
Dicksan, James....66, 221, 292
Diefenderfer, George....42, 284
Diehl, Jane....86, 168, 185, 190, 262
Diehl, Thomas....42, 300, 301
Dierksheide, James....42, 184, 292
Dieterich, Marian....42
Dignan, Richard....66
Diles, William S....42, 296
Dillon, David....174
DiMichele, Gay....177, 249
Dimming, John L....66, 299
Dine, George....101
Dinwiddie, Thomas....86
Disher, Arthur....86
Dixon, Jane....66, 273
Dixon, Robert....86, 161, 233
Doan, Barbara....42, 179, 198, 246, 266, 267
Doan, Donald....180
Dock, Helen....101, 261
Dodam, Frank....161
Dodd, Betty Jane....86, 213
Dood, Frank S....43, 288, 289
Dodge, Gordon L....66
Dodgson, William W....43
Doerter, Peggy....101, 253
Dole, Kenneth....66
Doll, Walter....101
Damasky, Virginia....86, 273, 220
Donaldson, Helen....43, 174, 269, 215
Donaldson, Robert J....43
Donaldson, Robert R....86
Douds, J. William....66, 291
Douglas, Jerry....67, 280
Douglass, Alberta....101
Dove, Marian....67, 195, 219
Davenbarger, William....86, 280
Downs, Leroy....86, 287
Doxtater, Clarice....86, 209
Doyle, William Jay....43
Drahnak, Frank....43
Draudt, Marcia....67, 258
Dray, Walter....171
Drebes, Graydon F....195
Dreger, Doris....101, 269
Driscoll, James....120
Driscoll, Mary....43
Drumm, David W....199
Dudrow, Dorothy....67, 215
Duemer, Susan....101
Dulmage, James....86, 295
DuMont, Frank William....36, 43, 124, 126, 128, 293
Dunbar, David....195
Dunbrook, Richard....98
Duncan, Zane....161
Dunkle, David....86
Dunkle, John....86, 284
Dunlap, Robert E....86
Dunn, Anna Mae....43, 179, 196, 273
Durr, Thomas A....67, 174, 300
Durrell, Jane....67, 258
Durschlag, Donna E....101, 265
Durst, Donald E....195
Dutton, Delpha....101
Dwarkin, Marilyn....43
Dwyer, John....67, 303
Dye, John....219
Dye, Neil....101
Dyke, Janet W....101

## E

Earley, George W....67, 284, 285
Earley, Mary
Easley, Harold
Ebaugh, John....101
Ebdy, Patricia....101
Eck, Eleanor....43, 139, 160, 166, 172, 257
Eckhart, Susan....101
Eckstein, Patricia....67, 139
Edmonds, Barbara....101, 209, 220
Edstrom, Bernard....67, 188, 292
Edwards, Carolyn....67, 190, 269
Edwards, David F....43, 183, 295

Edwards, Wallace....162, 163, 206, 224
Edwards, Walter....43, 132, 217, 295, 300
Effinger, Robert....67, 295
Egel, Marilyn....86, 262
Eggers, Chester....86
Egglestan, Alice....86, 168, 262
Ehler, James....67
Eickman, Marilyn....101
Eiffirt, James H....101
Eiler, Kenneth....43, 170, 300
Eilers, John F....210
Elder, Howard....165
Eldredge, Barbara....67, 196, 204
Eldridge, Joyce....86, 168, 196, 266
Elliot, Carl....181
Elliott, Dorothy....101, 265
Elliott, Lowell....101
Elliott, Patricia....86, 269
Elliott, Robert Dean....43, 161, 164, 171, 230
Elliott, William S....165, 216
Elliott, William T....86, 284
Ellis, Betty Jo....43, 172, 215, 272, 273
Ellison, Robert....120, 121
Ellsworth, Mrs. Barbara Hall....43, 254, 255
Ellsworth, Joan....86, 266
Ellwood, Pauline....101, 257, 204
Elmore, Royal....43, 170
Elstun, Robert....199, 221
Ely, Carl....86
Emrick, Donald....165, 215
Enerle, Keith....67
Englehart, Harry....86, 287
English, Amy Louise....101
English, William....161, 180
Enochs, Rodney L....67, 296
Enslen, Lora Lee....101
Epperson, Eugene R....43, 180
Erhardt, Nancy....86, 269
Ericksen, Lou....43, 254
Ertel, Mary Deane....43, 160, 176, 187, 203, 215, 269
Ertel, Susan....101, 269
Esch, Carol....101, 262
Esch, Russell....86
Esslinger, Dale....101, 262
Estell, Samuel....120
Esten, Jean E....101, 196
Ettlinger, Alaine F....101
Euler, Katherine....102
Evans, Carl F....161
Evans, A. Daphane....86, 198, 265
Evans, Eugene....43, 178, 198
Evans, George E....225
Evans, Jerry F....43, 284
Evans, John Robb....43, 292
Evans, Lowell D....43, 183
Evans, Marianne....102
Evans, Richard....67
Evans, Wilbur Gene....216
Eveland, George....43, 284
Everden, George....102
Ewalt, Charles E....67, 208
Ewing, Martha M....67, 139, 257
Ewalski, Gloria....102, 210, 261
Eyler, Betty....67
Eyler, Sue....102

## F

Faber, Ann....102, 254
Fagan, Donald....283
Fairman, Marion....162
Fallanca, Joseph....67, 299
Fallanca, Mrs. Rosemary....43
Falther, Albert D....86, 309, 222
Farber, Milton....67, 158, 167, 186, 276, 306, 307
Faris, Janet....67
Farman, Jewett J....195, 225
Farris, George....86, 102, 225
Faulkner, Jack....43, 120, 121, 218
Fay, Clyde....102
Feld, James....86, 283
Feldhaus, Paul A....169, 210
Feldman, Mrs. Jean Wills....61
Feldman, Maurice L....43
Fell, Bernard J....86
Fell, Gerald W....86
Fell, Robert B....86
Feltes, Noreen....102
Fendrick, Rosadel....67
Fenker, Mary L....86
Ferencak, Jim....102
Ferguson, Anne E....67, 249
Ferguson, Lee....43, 292
Ferguson, Ray....210
Ferneau, Ann E....102, 265
Ferrara, Neil....44
Ferriell, Jean....86
Ferris, Richard S....86, 304
Fetzer, Dudley....86, 304, 203
Few, Mary Elaine....102, 220
Fieger, Rae Elaine....44
Field, Thomas R....44, 287
Fields, Robert....86, 208
Fielman, John....86
Filter, Robert....44, 288
Filter, William....224
Findley, Doris Jean....102
Findley, Patricia....86, 186, 196, 266
Fink, Marilyn....44, 139
Finkbeiner, Mariana....67
First, Ralph Douglas....225
First, William....102
Fischer, Robert....44, 287
Fisco, Ray....44, 283
Fish, Thomas....87, 291
Fisher, Fred....67, 288
Fisher, Grace....67, 266
Fisher, Kenneth....128
Fisher, Sarah Anne....102, 265
Fisher, Zeal....165, 196
Fitkin, Edward....87, 308
Fitzpatrick, Oney....44
Fitzsimmons, Donald C....67, 1.32, 133, 205
Flaschen, Steward....182
Flavin, James....132, 133, 1.87, 210
Fleming, Janet M....87, 196, 270
Fleming, Joyce....102
Fleming, Marcia....102
Fleming, Marilyn....67, 160, 164, 184, 254
Fletcher, Nancy....102, 258
Flick, Elizabeth....87, 274
Florenza, Pina....173, 210, 215
Floria, Louis....44, 120, 295
Flory, Richard H....102
Fogle, Helen....180
Fogle, William H....67
Foley, Janice A....87, 257
Folk, Jo Ann....102
Folker, Earl....102
Foote, Joel....165
Forbus, Arthur L....44, 162, 163, 224, 296
Force, Margot Ann....102
Ford, Herman H....44, 280
Forster, LaVerne....44
Forster, Robert....102
Forthman, Hugh....180
Foster, Betty....67
Foster, Birchard C....87, 280
Foster, Everett K....178
Foster, Geraldine....67
Foster, Joan C....87, 168, 185, 266
Foster, Joann E....67, 172, 184
Foster, Mrs. Lillian Kuck....196, 198
Foster, Nancy....44, 214
Fouch, John Stanley....102
Foulkes, Winifred....102
Fox, Robert D....87
Francy, Macy....102, 269
Frank, Donald....44, 212, 276, 282, 283
Frankart, James E....44, 210

Frankel, Elvin....67, 307
Frary, William....87, 299
Fraylick, John....165
Frazer, Nancy....44, 180
Frazier, Gladys L....44, 181, 266
Frazier, James R....87, 225, 295
Frederick, Robert, L....68, 304
Freed, Barbara....44, 269
Freed, Carolyn....87, 168, 196, 269
Freedman, Delores....44
Freedman, Emilie....102, 211
Freeman, Richard L....44, 296
Frenier, Julius....161
Freshaur, Nancy....87, 198, 214, 265
Frew, David E....44, 225
Frey, Margaretta....196
Fribourg, Donald....68, 306, 307
Friedman, Benjamin....161
Friedman, Lillian....87, 185, 211, 220, 250, 251
Friedman, Marvin....44, 307
Fries, Wilfred F....68, 164, .171, 286
Frisbie, Jean....102
Fritz, Robert H....102
Fritz, Robert Neal....87
Fruth, Barbara....44, 166, 169, 246, 254, 255
Fry, Howard H....44, 300
Fry, Nancy Ann....102, 262
Fry, Patricia....68, 198, 253
Frye, Janis....44
Fryman, Jack....87, 165, 280
Fryman, Robert....131, 162, 163
Fugate, Joan....102
Fugate, Peggy Lou....68, 204, 214
Fulker, John E....68, 174, 295
Fulker, Roger....102
Fuller, Elizabeth....44, 176, 177, 188
Fuller, Carlton....44, 132, 133, 217, 295
Fuller, Jayce....87, 262
Fuller, Norma Jean....102, 274
Fulmer, Vincent....44, 158, 161, 162, 167, 192, 300, 301
Fulton, Robert C....68, 299
Funkhauser, JoAnn....87, 274
Furney, Melvus G....44, 292
Furst, M. J....44, 303

## G

Gabel, Joyce....45, 214, 254
Gadske, June....87, 266
Gaenge, Ruth....68, 254
Galat, George....120, 121
Galbraith, Ruth....87
Galbreath, David K....87, 224
Gander, Charles H....102
Gandert, James F....102
Garbak, Albert....81
Garbesi, Robert....45
Gard, Carol....102, 246, 258
Gardner, Marvin C....68
Garland, Cecil W....102
Garland, George....87
Garland, Jeremy....102
Garn, Joseph C....68, 288
Garner, Winifred....45, 273
Garrison, Gene....45, 182
Gartrell, John....102, 225
Garverick, Charles....87
Garwood, Marcia Ann....45, 172, 181, 190, 273
Gascoigne, Richard....87, 204
Gase, Earl....45, 163, 170
Gaston, Gerald....102
Gaver, Barbara....68, 179, 196, 269
Gavren, Stephen....161
Geer, Wilbert....87
Geeslin, Lala....45, 164, 219
Geho, Donald Edward....102
Geisler, Florence....68, 218, 269
Geiss, Carole....102
Geist, Sara Lou....102
Gelfand, Ivan....68, 306, 307
Gelman, Alvin....102
Gerber, Donald....87, 161, 165, 280
Gerhard, Lois....163
Gerhart, Nancy....102, 266
Gerig, Carmen....87, 269
Getter, Nancy Jean....102, 269
Gibbs, Bill....87, 128, 239
Gibson, William H....231
Giesse, Raymond....68, 217, 280
Giffin, John....45, 300
Gifford, Robert....45, 303
Gilbert, Mariann....102, 258
Gile, Truman....45, 295
Gilfillan, Marilyn....87
Gilla, John....68, 219
Gillette, Robert D....102, 165, 225
Gilliam, Howard....102
Gilliland, Robert....45, 224
Gilluley, Donald....102
Gilman, Joanne....87, 265
Gilray, Mary....102, 210
Gimmeson, Delores....102
Gimse, Joan....68, 265
Ginn, Suzanne....87
Ginther, Shirley....102
Glasgow, John J....188
Glasmeier, Paul G....68, 215, 291
Glavis, Edward S....45, 304
Glazier, Mary R....102
Glendenning, Ruth....87, 269
Glunt, Alice....45, 249
Goldflies, Bruce....68, 195, 307
Goldman, Werner....87, 204, 307
Gooch, Brison....45
Gooch, Marjorie....68, 270
Good, Barbara....87, 275
Good, Milton A....45, 292
Good, Norman C....45, 180, 292
Goodan, Ann Catherine....103
Goodenough, Nathine....68, 164, 186, 192, 193, 205,249
Goodman, Alfred F....45, 212, 276, 308
Goodman, Gloria....103, 250
Goodman, James....211
Goodwin, Ann....68, 262
Goodwin, Marilyn....103
Goodwin, William....103
Gordon, David....103
Gordon, Eugene....68, 131, 307
Gorss, Harold....68
Gorrell, Donald....45, 291
Goslin, Betty....103, 195
Gosney, William....87, 299
Gould, Sheldon....103
Gow, Rhoda....103
Grabeman, Victor E....45
Graeff, Jack....87, 284
Graeff, Mrs. Barbara Merrick....51, 188, 263
Graeff, Robert....45, 300
Graf, Lorraine....103
Graham, Richard....87, 185, 280
Grancha, Eugene....195
Gratsch, John....103, 165
Gray, G. G....87, 284
Gray, Nancy Sue....87, 214, 274
Gray, Robert....132
Graybill, William....45, 299
Greathouse, Charles Richard....45, 162, 163
Greathouse, Eleanor....45, 169
Green, Laura....103, 265
Green, Marilyn....45, 262
Green, Mary Frances....68, 266
Green, Raman....120, 217
Greene, Ann....87
Greene, Francis X....203
Greene, Mary Louise....68, 218, 266
Grega, Lenore....68, 246, 261
Grevey, Janet....87, 266
Griesinger, Edward....124
Griffith, Jean....103, 266
Griffith, John G....213

Griffith, Russell E. . . . . 45
Griffith, Sally Lee . . . . . 87, 258
Grischy, Lavis H. . . . . 45, 161
Griswold, Edgar . . . . . 165
Groom, Shirley . . . . . 87, 195, 196, 207
Grooms, Patricia . . . . . 68, 214, 262
Gross, J. Robert . . . . . 87
Gross, Martha R. . . . . 68, 164
Gross, Sue . . . . . 68, 268, 269
Gross, Walter . . . . . 103
Grosvenor, Jane . . . . . 103, 266
Groves, Richard . . . . . 103
Groves, William . . . . . 103
Grubbs, Marianne . . . . . 103, 249
Gruver, Wilmer . . . . . 45
Guckian, Alice Jean . . . . . 87
Guernsey, Ralph . . . . . 103
Gugle, George . . . . . 68, 299
Guiler, Dickinson T. . . . . 45, 162, 164, 171, 178, 196, 199
Guiller, Roberta . . . . . 68, 214
Guinn, Thelma . . . . . 68
Gunderson, Gunder . . . . . 68
Gunlock, William . . . . . 120
Guthals, Jane . . . . . 88, 168, 258
Gutkowski, Leonard . . . . . 103, 195, 210

## H

Haager, Lois E. . . . . 68
Haas, John . . . . . 88
Haas, Therese . . . . . 69, 266, 267
Hacker, Frank . . . . . 69
Haddas, Harold . . . . . 45
Haffner, James . . . . . 69, 165, 196, 213, 225
Hafley, Herbert . . . . . 45, 288
Hagan, Jeannine . . . . . 69, 184, 270
Hage, Jean . . . . . 69, 169, 274
Hager, Dan M. . . . . 69, 284
Hagerty, John D. . . . . 69, 280
Hahn, Sally . . . . . 88
Haigh, Paul J. . . . . 69, 162, 183
Haight, Alice Jane . . . . . 103, 249
Haines, Jean L. . . . . 46, 249
Haines, W. Roy . . . . . 46, 224, 296, 297
Haitt, Bernard . . . . . 195
Hake, Marjorie . . . . . 46, 249
Hakius, Suzanne . . . . . 46, 174, 252, 253
Halderman, Lois . . . . . 88
Hale, Edsel Ford . . . . . 46, 162, 171
Halen, Carl . . . . . 195
Halen, Walter . . . . . 103, 196
Haley, John . . . . . 88, 280
Hall, Ann E. . . . . 103
Hall, David A. . . . . 128
Hall, Donald Sinton . . . . . 88, 304
Hall, Daris Pauline . . . . . 69
Hall, Dorothy . . . . . 46, 220, 274
Hall, Jane . . . . . 88, 273
Hall, Jane . . . . . 103, 258
Hall, John M. . . . . 46, 170
Hall, Maclin S. . . . . 46, 183, 192, 209
Hall, Margaret L. . . . . 46
Hall, Pauline . . . . . 173
Hall, Winfield . . . . . 213
Halm, Audrey J. . . . . 103, 274
Hamilton, David . . . . . 88, 288
Hamilton, Joyce . . . . . 88, 269
Hamilton, Mariel . . . . . 103
Hamilton, Mary L. . . . . 103, 273
Hamilton, Phil . . . . . 132
Hamilton, Robert . . . . . 69, 172, 209
Hamm, Thomas . . . . . 88
Hammitt, June . . . . . 103
Hammond, Claude . . . . . 88, 287
Hamory, Robert J. . . . . 69
Hampson, Joseph . . . . . 196
Hampton, Donald . . . . . 46, 225, 195
Hanamura, Robert . . . . . 46, 221, 288
Haney, Richard D. . . . . 69, 174, 236
Hanlon, Joan . . . . . 103, 262
Hannaford, Jane . . . . . 46, 254
Hanneman, Jean . . . . . 88, 220, 253
Hannon, B. W. . . . . 46
Hannon, Donald F. . . . . 88, 287
Hannon, Mary Lou . . . . . 103, 257
Hansberger, Susan . . . . . 103
Hanscom, William . . . . . 103
Hansen, James . . . . . 46, 158, 161, 163
Hanson, Jane . . . . . 103
Hanson, Wayne . . . . . 103
Hanzely, Mary . . . . . 103, 210
Harbison, David . . . . . 69, 308
Hardy, Wilma . . . . . 69, 177, 163
Harp, Marjorie . . . . . 103, 253
Harrah, James P. . . . . 46, 287, 299
Harriger, Roy . . . . . 69, 224
Harrington, Jean . . . . . 69
Harrington, Robert . . . . . 88, 161, 296, 299
Harris, Floyd D. . . . . 46, 195
Harris, James L. . . . . 69, 165, 186, 203, 224, 298
Harris, Joe . . . . . 46
Harris, Philip B. . . . . 88
Harris, Robert A. . . . . 88
Harris, Samuel . . . . . 165
Harris, William . . . . . 46
Harrison, Dale E. . . . . 69, 206, 208
Hart, Paul John . . . . . 69
Hart, Betty . . . . . 195
Hart, Richard D. . . . . 103
Hartenbaum, Rita . . . . . 88, 250, 251
Hartle, Patricia . . . . . 88, 273, 218
Harter, Robert . . . . . 69, 280, 199
Hartleb, John . . . . . 88, 287
Hartley, Joan . . . . . 103
Hartman, Tom E. . . . . 69, 132, 300, 216
Hartmann, James . . . . . 103, 225
Hartung, Bonnie . . . . . 69, 164, 261, 209
Harvey, Jane . . . . . 46, 139, 274
Haskell, Dorrold . . . . . 69
Hassel, Barbara . . . . . 88, 212
Hastings, Patricia . . . . . 69, 246, 273, 205
Hathaway, Patricia . . . . . 46, 174
Hauser, Richard . . . . . 46, 180, 307
Haverfield, Joseph . . . . . 182
Haverstick, Phyllis . . . . . 69
Hawker, Lois . . . . . 88
Hawkins, Robert . . . . . 128
Hayden, Joseph . . . . . 88, 185, 161, 300
Haynes, Barbara . . . . . 46
Hazlett, John . . . . . 46, 187, 292
Heacox, Robert . . . . . 88, 161
Healion, Thomas . . . . . 103
Heaton, Alice Ann . . . . . 207
Heaton, Janet . . . . . 103, 265
Heaton, Mary K. . . . . 88, 265
Heckaman, James . . . . . 128
Heckendorn, Donald S. . . . . 46, 295
Hedrick, Eleanor . . . . . 103
Hefner, John . . . . . 88
Hegemier, Lois . . . . . 103
Heidrich, Robert . . . . . 69, 292, 199
Heiser, John E. . . . . 88, 296, 165
Heisler, John E. . . . . 46, 189, 167, 162
Helmholz, Robert . . . . . 46, 300, 301
Heltman, Jack . . . . . 69, 283
Heltan, Margaret . . . . . 69, 274
Helwig, Ruth . . . . . 69, 209
Heminger, John S. . . . . 46
Hempel, Frieda . . . . . 46, 274, 196, 298
Hempel, Jean . . . . . 69, 257, 162
Hempel, Joan . . . . . 103, 257
Hendry, Alice . . . . . 69
Hendry, John . . . . . 46, 132, 167, 189, 276, 290, 291
Hendry, Mrs. Lorraine . . . . . 46, 252, 253
Henke, John Richard . . . . . 47
Henley, William G. . . . . 47
Henn, Richard . . . . . 69, 161, 295
Henn, Zoe Ann . . . . . 88, 274
Hennekey, William A. . . . . 47, 224

Henning, Delores....69, 262
Henrich, Dorothy J....47, 266
Henry, Ethel....103, 262, 212
Henry, Mary Lou....69, 122, 269
Henson, Edith....88
Hepburn, Virginia....88, 253
Hepler, Jeanie....103, 257, 190
Herbert, Frank J....103
Herdman, Judith Ann....69, 249
Hershner, Fred....47, 288
Hess, Virginia....47, 181, 215
Hesse, Victor L....69, 280, 195
Hesson, Mary Jane....103, 253
Hetsch, Nancy....103
Hetzler, Helen....70
Heuser, Eleanor....88, 257
Hiatt, Bernard....186, 196
Hicks, Mrs. W. P....179
Hieber, Caroline....162, 176, 186
Hiestand, Barbara....88, 269, 198
Higgins, Wallace....47
High, Mary Louise....70, 218, 264, 265
High, William....70, 204
Higham, Victoria....88, 269
Highland, Gale....88
Highley, Millard....88
Highmiller, Joann....88, 261, 209
Hilberg, Ray....70
Hill, Douglas W....47, 191, 225, 205
Hill, Jacqueline....103, 258
Hill, Kathleen M....103
Hill, Patricia....103, 249
Hill, Robert M....47
Hill, Radger....225
Hill, Rodney....47, 204, 230, 300, 301
Himes, Janice....70, 269, 218
Himes, Randall....103
Himmelright, Nancy....70, 249
Hinchman, Polly....103, 257
Hindman, Hugh....120, 121
Hines, Jeanne....88, 185
Hines, William....104, 204
Hinkle, Larne Ray....88, 133, 295
Hinkle, Merritt....70, 304
Hinsch, Warren....47, 280
Hirchert, Rae....70
Hironaka, Pete....88
Hitchcack, James....104
Hoagland, Donald R....70, 161, 296
Hobart, Emily....70, 249
Hobart, Mrs. Helen....181
Hock, William R....88
Hocker, Rabert....132
Hockenberry, Narma Re....104, 273
Hadrus, Yvonne....88
Haecker, Ruth....104, 273
Hoffman, Eleanor....47, 139, 162, 174, 196
Hoffman, Jerry....47, 287
Haffman, Lydia Lauise....104
Haffman, Marjarie Ann....104
Hoffman, Janice....104
Hogue, Eva May....88
Hogue, Jean....104
Hoicowitz, Marylin....104
Halbrack, Jo Anne....88, 204, 210, 262
Halcepl, William....88, 195, 196
Haldy, Glenn....70, 233
Hale, Harvey B....47, 295
Hale, Marjorie....88, 168, 266
Hallis, Lewis....47
Hallister, Clare....88, 258
Holloway, Dorothy Jean....89, 168, 254
Halmes, Mary Ellen....47, 257
Holmes, Roger L....104
Holton, David....165, 195
Holzapfel, Herbert J....70
Holztrager, Hans....47, 209
Homeister, Owen E....47, 182, 292
Hammel, Jeannine....70, 274
Hapkins, Betty....89, 265, 214
Hapkins, Joyce....104
Hopkins, Margaret....47, 265, 273
Hopkins, Marijane....89, 207
Hapkins, Richard....70, 295
Horn, Eula M....89
Horn, Janet....47, 254
Horner, Jack E....70, 295
Harrigan, Mary Elizabeth....104, 210
Harsman, Eugene....104
Harton, Linda Lee....89, 254
Hospodar, Johann....70, 257
Houser, Geraldine....47, 172, 196
Houston, Mary Elizabeth....104
Haward, Noel....131
Howell, Nancy E....89, 269
Hawes, Helena M....47
Hawland, R. W....89, 124
Hayt, Ann....89
Hricinak, M. D....81
Hritz, Raymond....70
Hubbard, Dale....180
Huber, Robert B....47, 180, 162
Huddy, Anne....104, 257
Huffman, Anna Louise....89
Humbert, Mary Jo....70, 269
Humes, William....89
Humphreys, Dan S....70, 204, 288
Hummel, Frederick....225
Hunger, Edwin....165
Hunsicker, Lois....47, 253
Hunsicker, Nancy....104, 253
Hunsicker, Richard....47, 253
Hunt, Darwin....70, 181
Hunter, Donald E....70, 299
Hunter, Patricia....89, 175, 185, 204, 213, 265
Huntington, Butler....47, 291
Hurd, Nancy....104, 214, 262
Hurley, Gerald....47, 276, 294, 295
Hurley, John....89
Hurley, Pat....104, 214
Hurst, Jane....104
Husselman, Thomas....104
Hutchinson, Jack....89, 188, 304
Hutchisan, Harriett....47, 205
Hyer, John....89, 296

## I

Iber, Frank....47, 216
Ikeda, Hisako....215
Imfeld, Thomas....47, 131, 164, 171
Immel, Marilyn J....48, 198, 214
Inglehart, Esther....89, 209
Inloes, James....169
Irby, Jacqueline....104
Irons, Margery....104
Irvin, John C....48, 162, 167, 175, 183, 213, 292
Irvin, Ruth....89, 139, 185, 207
Isackila, Ruth....89, 196
Isan, Marv....211
Isermon, Caralyn....48, 196
Isermon, Jardan....70, 288
Israel, Marlene....104, 250
Izant, Eugene....70, 299

## J

Jackson, Edward....70, 161, 224
Jackson, James F....104
Jackson, Jeanne E....70, 172, 215
Jackson, June E....104, 265
Jackson, Mary Lou....70, 190, 274
Jackson, Ralph....128
Jacob, Diane....70
Jacob, Don H....70, 292, 293
Jacobs, Allan....70, 169
Jacobs, Sanford....70, 163, 174
Jacobson, Arnold....70

Jacoby, Marilyn....162, 163
James, Sally....89
Jameson, Donald T....161
Jamison, Joyce....89, 262
Janke, Marian....48, 172
Janovitz, Morris....187
Janson, Russell....104
Jaques, Barbara....192, 214
Jastrzebski, Arthur....120
Jendrek, Rosalie....48, 164, 169, 274
Jeffery, Mrs. Lois....173
Jeffery, Stephen....104
Jenkins, Edward D....70
Jenkins, Joanne....104, 269
Jenkins, Marjorie....89, 168, 177, 262
Jenkins, William....165
Jenks, Richard....103
Jensen, K. Donald....48, 165, 170, 224, 299
Jensen, LeRoy....70
Jerman, Joan....48, 139, 257
Job, Richard....48, 292
Johns, Marjorie....104
Johnson, Betty Ann....89, 218
Johnson, Dann....70, 124, 126, 303
Johnson, Dorothy....89, 265
Johnson, Edgar....104
Johnson, Eleanor Marie....89
Johnson, Herbert N....70
Johnson, Jay E....71
Johnson, Maryann....139, 164, 177, 206
Johnson, Marian....71, 274
Johnson, Ockle E....71, 161, 283
Johnson, Patricia....89, 265
Johnson, Paul R....71
Johnson, Robert....89
Johnson, Ruth....104, 258
Johnson, Shirley....104, 265
Johnson, Vance....89
Johnston, Mrs. JaAnn....71, 254
Johnston, John....71, 292
Johnston, Marian....104
Johnston, Robert D....48, 182, 199, 295
Johnston, Robert G....89, 196
Johnston, William....182, 217
Jones, Anna....48, 256
Jones, Ben....191, 225
Jones, Cornelia....104, 253
Jones, Edward F....43, 295
Jones, Helen....104, 266
Jones, James....48, 120, 121, 171, 280
Jones, Joanne....104
Jones, Marjorie....48, 253
Jones, Raymond A....48, 295
Jones, Richard K....71, 286, 287
Jones, Virginia....89
Jones, Warren....71, 304
Jonker, Joao....177
Jonte, Robert W....89, 300
Jordan, Albert....71
Jordan, Barbara....104, 273
Joseph, David....132
Joyce, Rosemary....71, 220
Joyner, Ralph....71, 161
Judy, Edward R....71

## K

Kaczmarek, Louis....71, 120, 291
Kaeser, John....71, 195, 308
Kagy, Martha....48
Kaiser, Dean....104
Kanareff, Olga....71, 139
Kaniewski, Joan....104, 266
Kanizay, Stephen....182
Kappes, Robert....120, 121, 164, 217, 230
Kappel, Shirley....104
Karg, Robert....89, 304
Karnes, Elaine....104
Katich, Elena....139
Kattelman, Norman....104
Katterheinrich, John....89, 165, 185, 280
Kautz, John....89, 304
Kear, Don....71
Keats, Shirley....104, 212, 265
Keel, Stan....216
Keesecker, Jeanette....172
Keffer, Eleanor A....89, 196, 207
Kehres, John....212, 225
Kehres, Richard....169, 178, 196
Keiser, John....48, 305
Keiser, Ray E....48, 174, 215, 304
Keller, Bertwin....71, 300
Keller, Jean Ann....71, 261
Keller, John....204
Keller, Mary Allen....71, 253
Kelly, Patricia....104, 274
Kemp, Thomas....71
Kennedy, Dwight E....71, 278, 279
Kennedy, Thomas E....177, 184
Kennerdell, William....71
Kerr, Stanley....48, 292
Kershner, William A....71
Kersting, Mary F....164
Kersting, Suzanne....48, 164, 176, 179, 257
Kesler, James Bruce....71, 178, 196, 199
Kessel, Jean....89
Kessler, Marjorie....48, 258
Kessler, Richard....120, 295
Kettlewell, A. W....161
Keyes, Joyce....71, 258
Keyser, Earl....195
Kiesger, Alfred....204
Kelkenny, George....48
Kimball, Lois....104, 273
Kimball, Marilyn....89, 274
Kimmel, Patricia....104, 274
Kimmich, Allen W....104
Kinch, Donald....71, 295
King, Deloris....104, 253
King, Diane....89, 198, 207, 273
King, Harold L....48
King, Patricia....48, 162, 177
King, Sarah....48, 176, 262
King, Theodore....104
Kingseed, Carol....71, 186, 266
Kinkoph, William....89, 120
Kinney, Charles....71, 280
Kircher, Joyce....71, 158, 160, 176, 186, 188, 251
Kirkbride, Barbara....89, 204
Kirkendall, Raymond....48, 300, 301
Kirshner, Thomas....71, 288
Kish, Delores....89, 195
Kish, Jean....71, 175, 196, 269
Kistler, John....204
Kizer, Bert....104, 165, 199, 221
Klapper, Joseph....104
Klarin, Marilyn....104, 250
Klein, H. R....48, 307
Klein, Martha....71, 207, 261
Kleinhenn, Dorothy....48, 180, 215
Kleinfelder, Alice....71
Klepinger, Suzanne....89
Kline, Donald....104
Kline, Dorothy....48, 274
Kling, Barbara....195
Klingman, Robert....195
Kloph, Betty....48, 274
Klug, Raymond....48, 187, 299
Knapman, Anna....71
Knapp, Jean....104
Knapp, Vivienne....89, 209, 261
Kneisley, Esther....89, 168, 190, 254
Kneisley, Jo Anne....105, 254
Kneller, William....89
Knesal, Virginia....71
Kness, Lewis....49
Knisley, Scott M....72, 287
Knoch, Barbara....89, 253
Knoch, Carl....196
Knarr, Marilyn....105, 207
Knowlton, Jane....89, 257

Knowlton, Richard....105
Knox, Lois....49, 258, 259
Koch, David....49, 196, 303
Koch, Edwin....195, 225
Koenig, Robert A....49, 212, 307
Koepp, Martin....72
Kohanov, Nickolas....105
Kohl, William....89, 287
Kohr, Clair....206, 208
Kolp, Iris....90, 168
Koman, Donald R....90
Koons, Eleanor....90, 195, 196, 214
Kappin, Terry....105
Kosky, Robert....72, 210
Kostyshak, Theodore....161
Kottler, Phyllis....90, 213, 246, 250
Kovach, George....131
Krall, Emma....105
Kramer, Harold....204
Kramer, Margaret....49, 158, 159, 160, 166, 246, 268, 269
Kramer, Mary Ellen....90
Kramp, Robert....49, 299
Kranstauber, Alice....105, 261
Krause, Avis....105, 204, 211
Kraushaar, James....49, 299
Kravitz, Jerome....120, 211
Krebs, Joyce....105
Kreidler, Alan....90
Krenek, Dorothy....49, 274
Kress, Cloyd....195, 196
Kretch, Richard....90, 124, 126, 307
Krichbaum, Lois....72
Krieble, Kathleen....49, 212
Kriney, Norma....105, 249
Krisher, Robert....105
Kristich, Louise....105
Krueger, Doris....72
Kruse, Harold....105
Kuck, Carol....49
Kuck, Richard....49, 195, 196, 204, 231
Kuehn, Henry....49
Kuenning, Erline....90, 265
Kuhlman, John....135
Kulas, Janet....105
Kundmueller, Robert....305
Kunkel Raymond....49
Kuntz, Twila....105
Kuppinger, Shirley....90, 220
Kusser, Robert....134
Kutler, Lois....90
Kyle, Sally....90, 258

## L

Laborie, Kenneth....49, 163, 195, [illegible]
Lacy, Eleanor....[illegible]
Ladd, Marjorie....49, 258, [illegible]
Lafler, Donald W....49
Lager, Abe....165
Lahut, Virginia....105
Lake, Herbert T....81
Lakin, Robert E....72, 295
Lakoff, William G....72
LaMarche, Ann....105
LaMarche, Daniel....90
Lamb, Richard C....90, 208, 283
Lambert, Robert....49, 290
Lamborn, Robert....225
Lambright, Dorothea....49
Lammers, Charlene....72, 172, 246, 253
Lancaster, Walter....90
Land, Alice....49, 172, 198, 204
Landers, William....105
Landmeier, Ralph....195, 196
Lang, Carol....90, 253
Lang, Janet....49
Lang, Rita....105
Lange, Jacqueline....49, 187
Langenderfer, Harold Q....49, 162, 163, 170, 224
Lannigan, Edward....49
Lansaw, Carl....124, 126
Laposki, Stephen....90
Larkin, Robert D....49, 295
Larrison, Owen D....180, 282
Larson, Wallace E....49, 299
Latham, Robert E....215
Latsa, Eleanor....72
Lau, Seet Beak....90, 203
Lauderman, Sue....105
Laughlin, Belva....49, 180
Lauritzen, John A....72
Lauritzen, John I....49, 162, 183, 303
Luasch, Roger K....90
Laver, Maralyn....72, 177, 196, 207
Lawrence, Brooks....131
Lawrence, Donald W....90, 291
Lawson, Margaret....105, 265
Leach, Carl J....90
Leach, David....90, 219
Leach, Jayleene....90
Leach, Kenneth E....49
Lechner, Eugenia....105
Lecklider, Robert W....49
Ledogar, Joanne....105
Ledyard, Herbert....72, 161, 291
Lee, Hsish-Yuan....215
Lee, John W....72, 309
Lee, Mary Ann....72, 198, 262
Lee, Wang-Yuan....215
Leffler, Don....90
Lefkovitz, Joseph....72, 211, 307
Leforgeais, Francis....72
Leicht, Millicent Norma....49
Leifheit, Mary Jane....105
Lembke, Barbara....50, 139
Leonard, Mathew P....90, 132, 287
Leonard, Walter W....105
Lephart, Creighton L....50, 290, 291
Lephart, Vanis....105
Lepley, Frances....72, 215, 248, 249
Leshner, Gene....204
Leslie, Donald....90, 304
Leslie, Nancy....72, 254
Lessenberry, Sammye....105, 253
Lewis, Bruce....50
Lewis, Constance....105
Lewis, Glenn Ellen....105
Lewis, Norma Jeanne....50
Lewis, Paul....50
Lewis, Richard E....72, 208
Lewis, Wilbur....105
Lichti, Miriam....90
Liedtke, Norman....72, 224, 303
Lieger, Ray....215
Liewald, Richard....216
Ligas, John....105
Lightner, Wanda....50
Liming, Joseph M....72
Limle, Lois Ann....50, 215, 266
Limper, Annelaine....168
Lindner, Robert....90
Linder, Samuel K....72
Lindsay, Shirley....105
Lindsay, Carolyn....72
Link, Raymond....276
Linn, Michael....90, 279
Lipfert, Ruth....50
Liston, June....72, 209, 220
Liston, Marilyn....105, 109
Littman, Janet....50
Lloyd, Carol....72, 122, 253, 288
Lloyd, Lyman....90
Lober, R. Thomas....195
Lockenour, Janet....105
Lodge, Charles....50, 174, 291
Loe, Caroline Ann....105, 209
Loeb, Nancy....105, 211
Long, (Helen) Shirley....105
Longnaker, Jane....105, 258
Longstreth, Robert....105
Loop, Alvin....72, 186, 309

Lass, Donald....90, 292
Lathian, Jane....50, 164, 173, 190, 262, 263
Latreck, Charles T....161
Laussanarn, Yvette....215
Love, Charles....90, 309
Laveland, David....105
Lavett, Frances....90, 254
Lovitt, Stella....72, 173, 206, 207
Lawe, Elizabeth....90, 257
Lawenstein, Joseph....72
Lawitt, Stanley....50, 307
Lawman, Ann....105, 265
Lawry, Lewis....50
Lawry, Patricia Ann....90, 254
Loyd, Rupert....72, 309
Loyd, Sheridan....195
Lucas, Hedvika....90, 203, 253
Lucas, Janet....72, 162, 195, 215
Lucas, Jaan....105
Ludwig, Marjarie Jaanne....105, 196, 249
Lukens, Jaseph....90, 225
Lunbeck, Rabert....50
Lunter, John....50
Luth, Daris Elaine....50, 139, 216
Lutes, Emma Lauise....214
Luthy, Jahn....105
Lutz, Delbert....50, 182, 299
Lutz, Fred....72, 309
Lutz, Wayne....90, 161, 230, 300
Lybarger, Patricia....90, 273

## Mc

McArthur, Millicent....106, 254
McAuley, James....73, 303
McBride, Cynthia A....106, 254
McCann, James R....106
McCann, Sally....106, 270, 210
McCarroll, Martha....91, 220, 270
McCartney, Arch....120
McCaskey, Alfred....106
McChesney, James A....51
McClanahan, Mary Ann....106, 220
McClelland, Jaan C....246, 275
McClure, Rabert....106
McClure, Sue A....106, 196, 258
McCallum, Marshall Danald....106, 131
McCarmick, Jeannette....73, 264
McCarmick, Rabert....91, 287
McCarmick, Rager D....51, 171, 284
McCarmick, William....118, 120
McCormish, Cecelia....73, 249
McCay, Harry....91, 195, 280
McCay, Helen....73, 266
McCray, Kenneth....91
McCrea, Paul H....106
McCullach, Maurine....73, 262
McCullaugh, Gertrude....106, 262
McDade, Clarence....51, 124, 161, 220
McDermott, Jahn....73, 304
McDermatt, Nancy....51, 139, 164, 180
McDermatt, Willard H....51, 158, 288, 289
McDevitt, Nancy Jean....91, 266
McDanald, Richard....73, 199, 221, 288
McDawell, Jahn....51, 300
McFall, Francis....91
McGeary, Robert....91, 299
McGee, William....73
McGinnis, Nancy....62, 73, 159, 257
McGinnis, Richard P....51, 276, 280, 281
McGary, William....51
McGavern, Earl A....91, 171, 288
McGuire, Jaseph....73, 300
McIntyre, Rabert....51, 205
McIntyre, Rabert David....51, 225
McKean, Shirley....106
McKee, Barbara D....51, 160, 166, 190, 192, 269
McKee, Carolyn D....106, 269
McKee, Jeanne....268
McKee, Jahn B....91, 287, 303
McKee, William....91
McKeever, Dan....120, 121
McKell, David....51, 180
McKillap, Danald....51
McKimens, Darathy....106
McKinley, Frank J....51, 288
McLain, Betsy....91, 257
McLaren, Jahn J....73, 208, 291
McLaughlin, Gearge....73, 288
McLaughlin, Jaanne....51, 266
McLean, Marcia....73, 204, 266
McMahan, Randalph....51
McMahan, William....225
McMullen, William W....73
McNabb, Herschel....73, 288
McNair, Lais....91
McNelly, Jaann....91, 158, 269
McNulty, Danald....51
McOwen, Gardan E....51
McPherson, Habart....91, 280

## M

Macciali, A. C....120, 121
Mack, Gearge....90, 161, 165, 225
MacKay, Douglas....105
Mackenzie, Rabert Webster....72, 296
Mac Keawn, La Verne....105
Mackey, Janet....105
Mackey, Nable....72, 204
Macklin, Daniel....124
Macks, Alan....195
MacQueen, Raymand....104, 194
MacQuistan, Rabert....72
Macsai, Jahn....211
Maddax, David....72
Maddax, Rabert....50, 300
Maddux, Jaan....90
Madisan, Patricia....104
Maess, Harald....50, 208, 283
Magaw, Mary Catherine....73
Magbee, Byran....50, 182
Magee, Rabert....120
Magie, Eileen....73, 160, 164, 190, 192, 214
Magill, Kathleen....105, 254
Maglich, Frank....90
Maier, Elaine....90, 254
Maize, Jane Kaha....90
Malanowski, Ruth A....73
Malley, John....50, 302, 303
Malane, Lawrence....50
Malphrus, Gloria....90, 257
Mangen, Verl....120
Mann, Nancy....73, 139
Mann, Sheldan S....73, 193, 306, 307
Mannhardt, Billie....105
Mannix, Patricia....91, 218
Manrad, Sara Jane....91
Mansell, Rager....105
Maple, Dixan....91, 288
Maple, Mary Ann....73, 180, 214, 254
Mark, Virginia....50, 214, 262
Markle, Hamer....91
Markley, Raberta....105, 270
Marquardt, Rabert....120
Marritt, Marjarie....73, 158, 180, 254
Marsh, Charles S....73
Marshall, Ann....172
Martell, Denese....91, 139, 261
Martens, Margery....73, 254
Martin, Flayd....225
Martin, Harry....50
Martin, Helen....50, 198, 202, 258, 259
Martin, Jeanne....105, 253
Martin, Jahn....91
Martin, Lawrence....50, 287
Martin, Nancy....91, 266
Martin, Rabert....165
Martin, Thamas....91, 296
Martina, Jack O....195
Marx, Danald....73, 170, 195, 196, 211, 307
Masan, Thamas....50

Massa, Arthur Edwin....106, 212
Masterson, Robert....73, 809
Mathewson, James....73
Mathis, Joan....91, 265
Matousek, Richard....106
Matson, Louise....91, 209
Matson, Marie....73, 173, 261
Matthews, Charles....50
Matthews, Walter....106
Mattoon, Mary Ann....190, 192
Mattson, Audrey Dell....50, 270, 271
Matzer, Andrew....50, 284
Maurer, Stephen....51, 299
Mavis, Virginia Rosalie....220
Maxwell, Thomas....41, 284, 285
May, Barbara....106, 250
Moy, Dorothy....106
Mayer, Gerald....221
Mayer, Howard....73, 225
Maynard, Eleanor....106
Maynard, James....106
Mayne, David....51, 292
Mays, Eileen....106
Mays, Henry....196
Mazzarella, Jayne....51, 191, 262
Mead, Mrs. E. G....179
Means, Rita....73, 179, 198, 204
Meors, Ramon....51, 124, 164, 171, 287
Measell, Patricia....106, 262, 198
Mechem, Charles....106, 165
Meeker, Shirley....51
Meese, Eileen....106
Meigs, Genevive....214, 219
Meinzer, Harvey....91
Meinzer, Karl....51
Melden, Ralph....165
Mellenbruch, Kathryn....51, 196
Mellman, Jerry....73, 307
Melnick, Jean....73, 160, 184, 207, 246
Melton, Doris....73
Menapace, Reno....51, 174, 195, 296
Mendelson, Idele....106, 196
Menne, Joan....106
Meredith, Dale....73, 161
Meredith, Doris Ann....106
Meredith, Joanne....51, 265
Merickel, Marilyn....106, 257
Merker, Wendell....91
Merriman, Richcard....73, 295
Merten, Arthur....51, 287
Merton, Muriel....52
Merzweiler, Lea....52, 159, 163, 167, 292
Messner, Catherine....91
Metzger, Yvonne....106
Metzko, John....165
Metzner, Mark....52, 307
Meyer, Betty....106, 258
Meyer, Evelyn....91, 139, 274
Meyer, Susan....52, 209, 265
Meyers, Robert H....163
Michak, Helen....74, 274
Michel, Joseph....210
Michels, Max....52, 180
Michelsen, Carol....106
Midgley, Betty....52, 190, 205
Miles, Lois....91
Millard, Robert....106, 209
Miller, Arthur....52
Miller, Barbara....106, 253
Miller, Elizabeth....52
Miller, Frances....74, 215, 220
Miller, Gerald....74, 199
Miller, James....106
Miller, Janet....91, 254
Miller, John G....195, 196
Miller, John H....212
Miller, Marilyn Ann....52, 266
Miller, Marilyn Lou....52, 179, 195, 274
Miller, Martha....74
Miller, Martin B....225, 196
Miller, Mary K....91
Miller, Maurice....91
Miller, Nancy Ann....106, 257
Miller, Nancy Grace....74, 218, 269
Miller, Bob....195
Miller, Robert W....195
Miller, Shirley....52, 181, 254
Miller, Sonia....106, 211
Miller, William....120, 121
Millett, Robert....106
Milligan, Jack....91, 287
Milliken, Frank....210
Mills, Janet....91, 254
Mills, Kenneth....187
Mills, Phyllis....106
Mills, Richard....91
Minch, Robert....91
Minnich, Betty....74, 196
Minnich, John....52
Minns, James....91
Mischler, James....106, 199
Mistler, James....199
Mitchell, Helen....74, 249
Mitchell, Robert....52, 290
Mitzel, John Howard....91, 303
Moehl, Shirley....106
Mohrfield, Lester....74
Mollenkopf, Peggy....105
Monroe, Doris....106
Montgomery, Janet....91
Moore, Harry Stirling....52, 303
Moore, Mary Lou....106, 196, 198, 262
Moore, Louis....106
Moore, Richard....195
Moore, Robert....106
Moore, Thomas....52, 299
Moorehead, Lewis Marvin....91, 120, 287
Mootz, Joan....52, 139, 218, 262, 263
Moran, Gerald....225
Morgan, Charles....74, 299
Morgan, T....128
Moritz, Edward....52, 162
Morner, Dwight....52, 178, 195, 208
Morris, Cecil....74, 296
Morris, Edward....165
Morrison, Donald....52, 171
Morrison, Joanne....106, 270
Morrison, Richard....165
Morrow, David....182
Morrow, Paul....52, 178, 195, 196, 208, 279
Mortensen, Howard....52, 204
Moser, Donald....91, 308
Moser, John....74, 161, 191, 225
Mosher, Claretta Patricia....106, 210
Mosley, Robert N....91, 291
Moss, Howard....91, 307
Moss, Ronald....91
Mottelson, Greta....52, 190, 220, 246, 249
Motter, Richard....91, 295
Moulton, Charles....52, 171, 174
Mowery, Delmar....52, 217, 308
Mawerey, Marshall....52, 131, 135, 162, 167, 217, 276, 296
Mowry, James E....74
Moyer, Alice....106
Moyer, Richard....92, 307
Moyse, Mary Louise....106
Mucha, Robert....195
Mueller, John....165, 195, 196
Mueller, Margery....106
Mueller, Marilyn....92, 185, 270
Muhlhofer, R. W....106
Muhlberger, Rudolph....170
Mulberry, Dorothy....74, 162, 164, 177, 213, 215
Muir, Patricia....107, 254
Mullins, Elizabeth....74
Mullins, Robert L....107
Mumma, Charlotte....74, 212, 214
Muncey, Thomas James....107
Muntsinger, Joseph Mack....74, 231, 284
Muntsinger, Thomas....92, 231, 284

Murphy, Barbara....92, 274
Murphy, Colleen....273
Murphy, Edward....92, 132, 280
Murphy, Frances C....44
Murphy, Gerl....107
Murphy, Thomas....98, 107, 158
Murray, Louise....92, 258
Murray, Robert D....107, 292
Myers, James L. C....52, 300
Myers, Janet....107, 265
Myers, Nancy....92

## N

Nachman, George....44, 204, 307
Nagel, Raymond....92, 283
Nahary, William F....92, 283
Nally, Glenn....107
Naragon, Donald....195
Naragan, Richard....107
Narwald, Alfred....52, 287
Nash, Nancy....174, 177
Nealeigh, Jim....205
Neer, Howard....52, 299
Neff, Penny....53, 166, 270, 271
Neff, Rita Jean....107
Neidhart, Ellen....74, 249
Neiswander, Lynn....196, 231, 282
Nellis, Frances....92
Nelson, Kathleen....107, 254
Nelson, Patricia....53, 220, 249
Nemetz, Don....210
Nemetz, Joseph G....81
Netzley, Don....74, 295
New, Barbara....92
Newell, Bart....74, 122, 181, 189, 193, 224, 292
Newkirk, Lyle....53
Newman, Linn....53
Newman, Renge....211
Newton, John....74, 180
Nichols, Mary Ellen....74, 162, 190
Nichols, Raymond D....53
Nichols, Robert H....74
Nichols, Robert F....181, 195, 295
Nicholson, Dorothea J....53, 256, 257
Niederkorn, Thomas....74, 169
Nieman, Shirley....74, 249
Niemeyer, Jean....107, 274
Nitzel, Richard....196
Niswander, Jerry....107
Nitzel, Richcard....196
Nivatvongs, Vichorn....74, 215
Noel, James E....92
Nolen, Granville....180
Nollath, Thomas J....204
Noordhoff, Bruce....162, 183
Nordberg, Rachel....92, 257
Norris, Nannette....107
North, John....120
Northrup, Roger L....74
Notter, Donald....92, 219
Novak, Kenneth J....53, 287
Noyes, James....107
Nye, Joann....53, 260, 261

## O

Oaklets, Rudy....53
Oakley, Robert L....74, 216, 304
Oancea, Leon....74
Oatts, Helene....92, 198
O'Brien, Harriet....74, 258
O'Brien, Patrick....107
O'Brien, Robert Terrence....74, 283
O'Connor, Raymond....161
O'Dell, Mary Ellen....107, 270
Oetting, Kenneth P....53
O'Grady, Nancy....107, 254
Ohnmeis, Ann....53, 198, 274
Oldfield, Duane....53
Oldham, Jerry....74, 190, 218, 253
Oldham, Robyn....74, 212
Oliver, John D....81, 165
Oliver, Kenneth R....92, 161, 292
Olix, Melvin....116, 19, 120
Olsen, Marilyn....53, 177, 180, 265
Olsen, Oscar....225
Olson, Paul....92
Olson, Rene....74, 253
Ontka, Clarence....53, 170, 296
Opie, Robert E....75, 299
Orr, Lillian Margaret....92, 273
Orr, Lowell....107
Orr, Mary June....107, 196
Orr, Zedith....75, 195
Orth, Edward....92
Orth, Martha....53, 266
Orth, Vernoll....120, 225
Ortolf, Richard....195
Osborn, Thomas....53
Osborne, Albert....203
Osborne, David B....107
Osborne, Jo Ann....92, 198, 254
Ostholthoff, Ruth....75
Ostroska, Dorothy....215
Ostrow, Dorothy....210
Ostrow, Jerome....92, 307
Oswald, Richard....75, 299
Ottman, Carmen....92
Ovrebo, J. Paul....107
Owczarek, Stanley....75
Owen, Miriam....107
Ownes, Jane....53, 216, 266
Ownes, Ruth....107, 195, 196, 266
Owings, Malcolm....75, 224, 230, 299
Owings, Mrs. Margie....53, 254, 255
Oxley, Mark Perry....53

## P

Pacey, Vera....53, 139
Paden, David....107, 165, 195, 225
Page, Charles....107
Palmer, Austin....75, 131, 161, 292
Palmer, Briggs....75
Palmer, Samuel Elliot....53, 284
Panzer, James....92, 195
Pope, Anita....75
Parhamovich, LaVerne....92
Parish, Marion S....181
Parker, Harold....53, 182, 300
Parker, Jean....53, 139, 215, 262
Parker, Mrs. Norma....53, 246, 274, 275
Parker, Paul....212
Parks, Charles....92
Parish, Barbara....107
Parry, Tom....131
Parsons, John....75, 303
Parsons, Kermit....75, 304, 305
Pask, Naomi....179, 198
Pater, Doris....53, 173
Pater, Joan....53, 162, 164, 175, 177, 254
Paterson, Donald....53, 188, 288
Pothe, Antone....92, 186, 218
Patten, Janice....75, 169, 253
Patten, Mary L....92, 254
Patten, Patricia....75
Patten, Robert....53
Patterson, Justyn R....75, 202, 269
Patterson, Marilyn....53, 246, 264, 265
Pattan, Robert....280
Pattan, Thomas....53
Potzer, Carl....128
Paul, Harold....75, 116, 120, 121, 294, 295
Paul, Richard....54
Paulin, Jacqueline....107, 274
Paulin, John G....75, 132, 290
Pauly, Porter....299
Peak, May M....75, 274
Pearson, James....54, 195, 224, 280, 281
Pecht, William....54, 300
Peck, Robert....107, 191, 225
Peddle, Eugene....221

Pedrick, Frances....54, 256, 257
Peffley, Shirley....107, 253
Pembroke, Eugene....54, 174
Pence Robert....175, 177, 215
Penland, Margaret....107, 198, 212, 269
Pennington, John....54, 224, 287
Penniston, Louis....221
Pentz, Norman....92
Pepe, Arthur....195, 210
Pequignot, Thomas....120, 121
Perkins, Delores....107
Perks, Suzanne....107, 253
Perlman, S. Jordan....75, 307
Perrin, Robert Charles....107
Perry, David....107, 165
Perry, Walter....75
Persons, George....54, 204, 288
Pesany, Carol....92, 262
Peters, Donald....92, 296
Peters, Harold....54
Peterson, Paul....107, 128
Peticca, Frank....124, 131
Petonke, Richard....75, 209
Petree, Anne....92
Petrie, Harry....54, 164, 171
Peurifoy, John....107
Pfeffer, Kathryn....107, 269
Pfeiffer, Delores....54, 62, 160, 258
Phallen, Beverly....107, 273
Phelps, Bernard....202, 203
Phillips, H. Richard....75, 158,. 204, 296
Phillips, Michael....92, 307
Phillips, Narmon....128
Phillips, Ray....165
Phillips, Shirley....92, 218, 266
Phillips, William....195
Phillipy, Virginia....107
Phythyon, Burt....54
Piatt, William....54
Pidgeon, Barbora....75, 207, 262
Pieratt, Paul....92, 309
Pillis, W. J....54
Pitkin, Richard....212
Pizanis, Spero....107
Pizanis, Steve....54
Place, Robert Dale....107
Plank, Ernest....119, 120
Plent, Richard....210
Ploger, Carolyn....92, 168, 212, 218, 257
Plosila, Louise....177, 169
Pogany, Connie....172
Pogue, David....92, 186, 280, 299
Pogue, John....54, 180
Poland, Lou....218
Palk, Winfield....54, 291
Pollard, Patricia....92, 168, 185, 266
Pollock, Danald....75, 199, 221, 302, 303
Polkowski, Henry....215, 216
Pomeray, John....107
Pomeroy, Lowrence....92, 292
Ponzani, Gary....276, 285
Pool, Alice....92
Popp, Mary Jaan....107
Postle, Robert....92, 287
Potter, Annaree....107, 254
Potts, Mary Alice....92, 206, 207
Powell, Dolores....92, 253
Pawell, Jeon....75, 257
Powell, Phyllis Elaine....107, 258
Powell, V. Maxine....92, 270
Prafka, Margaret....75, 261
Pratt, James T....54
Pratt, Jahn....107
Pratt, Judith....75, 258
Pratt, Sally....54, 249
Predmore, Barbara....107, 269
Preston, Richard....120, 121
Price, Eleno....75
Price, Eugene R....75, 309
Price, Joyce....107
Priest, Eleanor Lee....107, 195
Prill, Faye....107, 254
Pritchard, Shirley....107, 273
Proctor, George Stewart....54, 170, 287
Proctor, Thomas....75, 287
Prokop, Beverly....107, 261
Prulhiere, Norman....107
Pryor, Mrs. Richard....54, 216
Pryor, Richard....75, 169
Puckett, Dorothy....108
Puckett, Jahn....75
Puckett, Leonard....54
Pugh, Barbara....75, 177, 190, 206, 207
Pugh, Mrs. Charlotte....75, 254
Pugh, Donald....75, 254
Pugh, Kenneth....75, 279
Pugh, Margaret....54, 270
Pugliese, Joseph....161
Pulley, Robert....165
Purcell, R. K....75, 300
Purdy, R. W....231
Purmant, Walworth....195
Purvis, Harold....76, 132, 287
Putich, Charles....76, 309
Putney, Ralph....54
Pyle, Gloria....76, 253

## Q

Quattrone, Joseph....120, 131
Quinlan, Donald C....76, 299
Quinn, James D....54, 122, 199, 292

## R

Race, William....92
Rodabaugh, JoAnn....108
Ragnar, Janrik....54, 303
Ramers, Morris E....54
Ramey, Walter....165
Ramsey, Florence....92
Ramsey, Joanne....108, 220, 269
Range, Glenda....108
Rapp, Joyce M....93, 185, 258
Rapp, Marilyn....93, 258
Raudabaugh, Madonna....54, 207
Rauh, James....108
Rawson, Dorthea Mae....108
Ray, Bernita....76, 249
Raymand, Robert....120,121
Rea, Mrs. Ona Neideffer....169
Reamer, Edward D....93, 204, 288
Reams, Ruth....93, 195
Reason, Robert E....165
Reasoner, W. Irl....108
Rebeles, Julius....54
Recher, Lois....108, 209, 257
Recht, Raymond....76, 306, 307
Redlin, John....54, 300
Reed, Helen R....76, 204
Reed, Norman E....93, 300
Reemelin, Robert....55, 187, 292
Rees, Marion....108, 253
Reese, Nancy....93, 185, 198, 269
Reeves, John K....55, 180, 203
Reid, Barbara Jean....55, 204
Reid, Harold....108
Reid, Lowell....55, 135, 220, 295
Reid, Raymond....93, 296
Reimann, Nancy....76, 258
Reinake, Edward....180
Reischman, Helen L....55
Reist, Robert....93, 284
Reiter, Diane....108, 211
Rekers, Gloria....76, 198, 212
Relyea, Bruce J....161
Rempe, James E....108, 195
Rench, Gene....128
Renkert, George....55, 158, 167, 224, 300
Renkert, Mrs. Jenny Lou....76, 158, 164, 220, 257
Rennick, Janice....93, 188, 257
Rensberger, Max W....108
Renzi, Louis Anthony....55

Repper, Theodore....76, 199, 221, 288
Resch, Geraldine....93
Ressa, Ramon....225
Reynolds, Thomas....93, 158, 161
Reynolds, William....93
Reveles, Mary....220
Rhinehart, Charles....196, 199, 221
Rhoades, Betty Jane....55, 246, 260, 261
Rhude, John H....128
Rice, Donald....187
Rice, Lois Ann....108
Rice, Loren....76, 224, 295
Richards, Daun J....108
Richards, Marvin....108
Richardson, Harold....281
Ridenour, Carl....55, 131
Rieck, Barbara....93, 220, 269
Rieck, Jane....93
Rieck, Nancy....55
Riediger, John R....81
Riefstahl, Allegra....76, 176, 266
Reiger, Elizabeth Jane....76, 270
Riely, Rosemary....55, 213, 254, 255
Riggs, Dave....191, 192
Riggs, Marion....55, 180, 273, 204
Rike, Corlyss....108, 206, 207
Riker, Alden S....81
Riley, John....55
Riley, Mary Ellen....55, 253
Riley, Robert Dale....76, 210
Riley, Robert G....93
Riley, William....171, 178, 196
Rinderknecht, Phyllis....108
Rinehart, Virginia....76, 164, 274, 275
Rismiller, Wayne....76
Ritchey, John R....55, 131, 224, 292
Rittenhouse, Hugh....128
Rizzo, Michael....210
Roach, Edward....108
Robbins, Lowell....108
Roberts, Beverly....93
Roberts, Charles....165
Roberts, Donald....212
Roberts, Mary Jane....108
Robertson, Sarah....195
Robeson, Kyle....108
Robinette, Ruth....93, 274
Robinson, Charles....108
Robinson, Eugene C....76, 304
Robinson, Helen....37, 219
Robinson, John W....120, 121, 301
Robisan, Rosalinda....76, 257
Roeddiger, Betty....93, 270
Roeding, Marcia....76, 172, 196, 254
Roehll, Betty....76, 257
Roehll, Walter Henry....93, 295
Roemer, Kathryn....76
Roeser, Mary Jane....93, 257
Rogala, Benedict....55
Rogala, Mrs. Gertrude....55
Rogers, Charles....93, 295
Rogers, Doris....108, 257
Rogers, John....120
Rogers, Marilyn....108, 198, 257
Rogers, Martha Clare....55, 269
Rogers, Susan....76, 164, 254
Rogers, Thomas....93, 287
Rohlfs, John....55, 292, 293
Rohrich, Jack....108
Rolf, Nancy....108, 198, 212
Rolfes, Suzanne....93, 168, 196, 262
Roll, Patricia....195
Roller, Donald....93, 287
Roller, Roy....108, 195
Roman, William E....165
Romilly John L....93
Ronohagen, Eugene....76
Roosa, R. E....55, 299
Rose, James E....108, 165
Rosenblatt, Charles....93, 307
Rosenblum, Elaine....55
Rosier, Jacqueline....210, 215
Rosmarin, Thomas....221
Ross, Jean....207
Rossel, Martha....55, 175, 177, 213
Rossel, William....93
Rost, Caralyn....93, 270
Rost, Donald....93, 304
Rost, Susan....55
Roth, Daniel B....93, 165, 199, 307
Roth, Darrel....76
Roth, Nancy....76, 246, 258
Rothermel, Flarence....207
Rottinghaus, Howard....55
Roush, Donald D....55
Rowe, William T....55, 296
Rowley, Jean....108
Rowntree, Robert....108, 165
Royce, Robert Richard....108
Rozic, Stanley....55
Ruby, Rozann....271
Ruchhoft, Margaret....55, 266
Ruchhoft, Robert....93, 186, 204, 231, 288
Rucker, Lelia....108
Ruckgaber, Carol....108, 262
Ruffini, Jean....55
Ruffner, Eleanor....55, 262, 263
Ruihley, Wayne....55, 195, 196, 231, 283
Rumer, Thomas....108
Rumsfield, Patricia....56, 172, 254, 255
Runca, Vince....165
Ruoff, Jacob M....93
Ruoff, Patricia....56
Rupert, Jaseph....56
Rupert, Patricia....108, 269
Ruscher, Frederick....56
Rush, Betty....108, 273
Russ, Dean....120
Rutledge, H. Dwight....108, 195
Ryan, Barbara....56, 257
Ryan, Clarice....76
Ryan, James....165

## S

Saborse, Michael....56, 280
Sachs, Judith....56
Sachs, Marilyn....108
Sahli, Alfred....56, 76, 291
Sainton, Catherine....56
Salchi, Jacquelyn....108
Sale, Marjorie....56
Sallee, James....93, 283
Sampson, Patricia....76, 202, 212, 266, 267
Samson, Patricia....108, 257
Sanborn, Kenneth....108
Sanders, John....93, 287
Sandersan, Clif....202, 215
Sansome, James....108
Santini, Roberto....215
Sarchet, Jaan....76, 139, 181, 188
Sasser, William....56, 287
Saunders, William J....93, 283
Savage, Paul....93, 288
Savoca, Adeline....108
Sawmiller, Russell....56, 159, 161, 206, 208
Sayers, Jeannine....93
Sayers, Marl....76, 295
Sayre, Barbara Anne....108, 195
Sayre, Virgil....93, 303
Sbracco, Jose....56
Scanlon, Jahn....56, 282, 283
Schaifer, Frances....108
Schafstall, Iala....108, 206
Schaleman, Harry....93
Schatz, Frank....56, 182, 300
Schatz, Ruth....93, 177, 253
Scheehle, Jack....56
Schmeemeacker, Lois....93, 270
Scheibert, Elizabeth....56, 169
Schellenger, Orin....108

Schembechler, Edward.....120
Scheurer, Ronald.....93, 296
Schick, Elinor.....56, 246, 248, 249
Schill, Mary Alice.....108
Schlesinger, Judith.....196
Schliesman, Donald.....76
Schlosser, Patricia.....76, 258
Schluep, Jean.....93, 270
Schmermund, Charles.....76, 196, 295
Schmidt, Carl.....108, 208
Schmidt, George.....56
Schmidt, Herman.....93
Schmidt, Patricia.....56, 249
Schmidt, W. Frederick.....93, 161, 304
Schmuk, Richard.....165
Schnabel, Nancy.....94, 212, 262
Schnakenberg, Paul.....124, 126, 128
Schneider, Herbert.....128
Schneider, Joanne..76, 172, 246, 264, 265
Schoch, Rita.....108
Schoen, Marguerite.....56, 249
Schoenberger, Marian.....77
Schoonover, Joe.....108
Schousen, Walter.....124, 128
Schradin, Susan.....94, 262
Schrock, Ruth.....74, 262
Schubert, Dale.....56
Schubert, Mary Rose.....108, 262
Schulenberg, Susan.....109, 257
Schulte, William.....109
Schultz, Gertrude.....94, 250
Schultz, Marvin.....56, 221, 292
Schultz, Richard.....94, 292
Schultz, Shirley Ann.....94, 212, 218
Schulz, Barbara.....94, 269
Schuman, Ellen.....109
Schwab, James.....94
Schwab, Jane.....109, 254
Schwab, Marilyn.....94
Schwalenberg, Richard.....56, 132
Schwartz, Ross.....56
Schwegman, Florence.....172, 210
Schwegman, Harry.....131
Schweibold, Jack.....77, 295
Schweikert, Joan...56, 204, 214, 215, 273
Scianamblo, Angela.....94
Scott, Edward.....94, 299
Scott, James.....77, 186, 292
Scott, Janet.....109, 220, 249
Scott, Mary Lou.....94
Scott, Paul.....199
Scott, William.....109
Scoville, Sam.....134, 139
Seals, Harman.....77, 308
Sears, Joan Helen.....109, 265
Seavy, William.....109
Seaward, Robert.....56
Sedge, Frances.....94, 249
Seed, Ralph.....94, 204, 307
Sehringer, Robert.....56, 296
Seidel, Mary.....94, 210, 261
Seiling, Donald.....109
Seise, Marilyn.....94, 265
Seitz, Dixie.....109
Selavko, Walter.....94
Seltz, Herbert.....178, 195
Semple, Charles Garth.....109
Serfass, Elizabeth.....109, 273
Setser, Clarence.....109
Severns, Herbert.....94, 309
Seving, Barbara.....109
Sevitts, James.....94, 231, 295
Seward, William.....56, 182, 299
Shafer, James.....56
Shafer, Patricia.....57, 190, 265
Shaffer, Nancy Ruth.....77, 212
Shamley, Joyce.....77, 139, 164, 210
Shank, Edward.....77, 280
Shannon, Betty.....77, 220, 273
Shannon, Don.....134
Shapiro, Lawrence.....77, 307
Shardelow, Patricia.....109, 257
Sharp, Ann.....57, 262
Sharp, Raymond.....94, 122
Sharpe, David W.....94, 304
Shaw, Virginia.....94, 257, 204
Shawhan, Ronald.....109, 165
Shawver, Charles.....195
Sheehan, Jack.....202
Sheard, Martha Jean.....109, 262
Shefbuck, Viola Frances.....94, 209, 220
Shelton, Thelma Louise.....57, 139, 270
Shepard, Charles.....57, 161
Shepard, David.....128
Shepard, Ilo Farest.....57, 287
Sherman, Eleanor.....77, 204, 266
Sherman, Lawrence.....94, 196, 199
Sherman, Patricia..57, 175, 177, 246, 265
Sherman, Phyllis.....94, 265
Sherrick, Marilyn.....109, 196
Sherwood, Francis.....77, 287
Shipman, Jean.....57, 220, 270
Shirk, Nancy Jo.....94, 207
Shiverdecker, Laura.....94, 258
Shives, John.....94
Shoemaker, Dorothy.....196
Shope, Richard Allen.....77
Shoptaugh, John.....57, 309
Short, Sally.....109, 265
Shoults, Paul.116, 118, 120, 122, 123, 131
Shriner, Mary Josephine.....57, 265
Shue, Caroline.....109
Shurts, Virgil N.....77, 224
Sickles, Madelyn Ming.....77, 172, 258
Siegel, Robert.....165
Siennicki, Helene.....109, 196
Simmons, Irma.....94
Simmons, Marilyn.....77, 249
Simmons, Myrtle.....94, 220
Sinclair, George.....77, 299
Sinks, George.....77
Sinzinger, Donald.....77, 195, 225
Sipe, John V.....109, 196
Sipe, Richard G.....81
Sisson, Caroline.....94, 273
Sistek, Richard.....109
Skeeba, Eugene.....161
Skelton, Jeannine.....94, 254
Skidmore, Charles L.....94, 279
Skinner, J. Wallace.....57, 284
Slater, Ernest.....109
Sloan, William W.....77
Sloat, John.....94, 292
Slocum, Robert.....77, 309
Sluss, John.....94, 195
Slye, Mary Margaret.....109
Smale, John G.....57, 158, 224, 292
Smale, Joy.....57, 181, 265
Small, Ann.....94, 139, 257
Smalley, Patricia.....94, 274
Smith, Alan.....57
Smith, Barbara.....109, 270
Smith, Carl.....94
Smith, Clyde.....165
Smith, Donald E.....109
Smith, Donna.....109, 262
Smith, Edmund H.....77, 304, 205
Smith, Evelyn.....94, 262
Smith, Gene.....131, 217
Smith, Gennett.....196
Smith, Hall.....221
Smith, Harlan.....124
Smith, Harold.....128
Smith, James M.....77, 308
Smith, Janet.....94, 249
Smith, JoAnn.....94, 270
Smith, Joan E.....109, 266
Smith, Julia.....57
Smith, Marian.....57, 215
Smith, Mary Elizabeth.....94, 190
Smith, McPherson.....174
Smith, Matthew.....94, 292
Smith, Merrill.....94, 279
Smith, Patricia.....109
Smith, Paul.....94, 292
Smith, Richard M.....77, 299
Smith, Richard.....109
Smith, Robert H.....57, 300
Smith, Robert R.....77, 184, 280
Smith, Ross.....94
Smith, Ruth C.....109, 254
Smith, Shirley.....109
Smith, Thomas W.....77, 224, 280
Smith, Wesley.....225
Smith, Willard W.
...77, 158, 159, 167, 174, 186, 280
Smith, W. McPherson.....57, 170, 174
Smith, William O.....109
Sneed, Sam.....109
Snider, Rose Mary.....57
Snider, Thomas.....171-165
Snyder, Caroline.....57, 258, 259
Snyder, Martha J.....109
Sodderos, Jerry Lee.....77, 308
Sohngen, Frances Ann.....77
Soller, Fred E.....77
Sonnenberg, Arnold.....95, 225
Sowry, Nancy M. W.....109
Spahr, Helen.....77
Spangler, Donald.....109
Spangler, John D.
.....77, 162, 183, 186, 296, 297
Spath, Charles.....57, 296
Speer, John.....171, 276, 286
Speer, Marilyn.....57, 139, 260, 261
Speirs, Forrest.....77
Spiegel, Ann.....7, 258
Spies, Harlan R.....57, 158, 300
Spindler, Robert.....57
Spooner, Annette.....95, 210, 215
Springmyer, Eileen.....95
Sprosty, Ray.....95
Stahl, Harold E.....120, 121, 217
Stahly, Madonna.....95, 139, 207
Staley, Anne.....78, 262
Staleu, Charles R.....78
Staley, Jean.....196
Staley, Mildred L.....95, 220
Staley, Richard.....78, 309
Stambaugh, Thomas.....95, 195, 300
Standafer, Caleb.....195, 196
Stanfill, Doris.....109
Stanley, Lewis.....57
Stark, Janet.....95
Startis, Bob.....225
Stastny, Richard.....78, 309
Stavole, Michael...78, 132, 133, 217, 303
Stearns, Shirley.....57, 266
Steck, Iram.....57, 186, 270
Steel, Jack.....135
Steel, Stanley.....132
Steen, Verl.....78, 187, 304, 195
Steffan, Gordon.....109
Steffen, Carol.....78, 220
Steffens, Margery.....57, 172
Stegeman, Harry Kendall.....128
Steig, Peggy.....109
Steimel, William.....95, 284
Steiner, Richard L.....57
Steiner, Mrs. Wilda.....95
Stentz, Milton C.....57
Stephen, Mrs. Patricia.....57, 173
Stephenson, David.....221
Stephenson, Richard.....128, 199
Steris, Billie.....109-249
Stern, Miriam.....109, 250
Sterzer, Rhea.....109
Stevens, Alfred.....58, 303
Stenens, Susan.....78, 266
Stevensan, Barbara.....95, 185, 258

Stewart, Barbara....58, 254
Stewart, Jacqueline....109, 253
Stewart, William C....95, 283
Stewart, William R....95, 300
Stieg, Dale....58, 288
Stillwaugh, George....78
Stitsinger, Sue....109-257
Stoecklein, R. W....58-284
Stoeppelwerth, Ruth
58, 158, 160, 164, 166 220, 246, 249
Stomps, Walter....109
Stone, Arthur....78, 135, 217, 291
Stone, Joseph....58, 307
Stoner, William....120
Stooksberry, Lloyd....95
Storch, Robert....182
Storey, Robert....78
Statter, Larry....95, 307
Staut, Donald....78, 292
Stavell, William H....95, 309
Stratton, Betty Sue....109
Straub, John....109
Strawbridge, Jack....178, 199
Strimple, Mary....78, 261
Strimple, Richard....78, 209
Strohm, Richard....109
Strohmeyer, Richard....78, 309
Strong, Robert....109
Strother, Lois....58, 248, 249
Strout, Elizabeth....109, 253
Struble, Glenn....58
Struhar, Jean....95, 139
Strunk, Marilyn....109, 196, 198, 266
Strunk, Sylvia....109, 196, 198, 266
Stuckey, John W.
....58, 124, 126, 128, 164, 171, 217
Stuckey, Marybelle....110
Stuckman, William, 58, 199, 204, 292, 293
Stuedell, Robert....110
Stutz, Jack....58, 170
Stutzman, Mary Jean....95
Suit, Paul H....161
Sullivan, Frank....95, 299
Sullivan, Janis....95, 258
Sullivan, Robert E....58, 128
Sumner, Marlin....110
Sunderland, Janice....95
Suntala, Irene....58, 198
Suntala, Mildred....58, 172, 215, 219
Supowit, Esther....58, 250, 251
Surgean, Gloria....95
Surridge, Donald....78
Sutherland, Jeanne....95, 122, 258
Sutherland, Lois A....110, 214, 257
Sutton, Darrell....58, 230, 292
Sutton, Stephen....124
Swain, Margorie....110
Swango, Barbara....110
Swanson, Jean....110
Swanson, Lee....78
Swanson, Paul....110
Swatik, George....95
Swayne, Patricia....110, 270
Swindler, Evelyn....58, 179, 195, 270
Swink, Joyce....78, 198, 249
Swisher, Jack....196
Swygard, Ja Ann....95, 158, 220, 249
Sykes, Caroline....95, 270
Symms, Lois....110, 266

## T

Talbert, Ann....95, 177, 273
Tanksley, David....110
Tannehill, Robert....199
Tanner, Alan....110
Tanski, Joseph....95, 196, 304
Tarr, Donna....95
Tatum, Patricia....110, 210
Taylor, David A....95, 286, 287
Taylor, Dean....195
Taylor, Dorothy....95, 210, 218, 253
Taylor, Frances....95, 274
Taylor, Mildred....195, 196
Taylor, Phyllis....78
Taylor, Richard C....110
Taylor, Richard L....110
Tebbe, Janet....95, 265
Teckemeyer, Barbara
....95, 139, 186, 192, 205, 213
Teckman, Charles....95, 280
Teichart, Connie....78, 273
Tench, Barbara....110, 266
Terry, John....110
Thain, Ronald J....95, 299
Tharp, Thomas....78, 292
Thatcher, Gilbert....110
Thayer, Thomas C....78, 304
Theis, Alice....110, 220, 249
Theis, Lois....110, 273
Theiss, Richard....195
Theobald, Mrs. Jeanne Belcher
....58, 166, 192, 269
Thiele, Howard....110, 165
Thieme, Arthur....78, 209
Thinguldstad, Arthur....95
Thomas, Alyce....58
Thomas, Carmen J....110
Thomas, Charlotte....95, 168, 186
Thomas, Jane
....95, 168, 179, 186, 196, 258
Thomas, Joanne E....95
Thomas, Marilyn....78, 214
Thomas, Melcha....110
Thomassan, Jacqueline....110
Thome, Calvin....195
Thomin, Calvin L....58
Thompson, Albert....81
Thompson, Bruce....132
Thompson, Henry E....110, 128
Thompson, Hugh....95
Thompson, Myron....171
Thompson, Peter....128
Thompson, Robert A....110
Thomson, Dorothy....95
Thomson, Marlyne....110
Thorburn, Marilyn....95
Thorn, Suzanne....82, 95, 269
Thornbery, John Raymond....171
Thornbury, John R..78, 187, 193, 286, 287
Thornton, Philip....110
Throft, Richard....221
Thrall, Miriam....78, 160, 204, 269
Thrall, Mrs. Wilma Shafer....198
Thrall, Richard....199, 202
Thrapp, Anne....110, 273
Thurston, Robert....78, 208
Tiberghein, Charles....124, 126, 128, 217
Tiburzi, Yolanda....95, 220
Tiefermann, Sylvia....58, 249
Timple, Allan L....58
Tipton, William....221
Tober, Richard....96
Toennisson, Herbert....110
Toeppen, David R....78
Tolle, Howard....58, 170
Tomka, William S....58
Toth, Mary....58
Touris, Thomas....110
Tracy, Joan....110, 275
Traicoff, Daniel G....96, 296
Trainer, Winifred R....110, 261
Trapp, Arthur....78, 299
Trask, William....187
Trautlein, Donald....161, 163, 170
Traxler, Betty....110
Treadway, William....78
Treis, Richard Sheridan....110
Trenbath, Mary Lou....110
Trean, Alberta....58, 195, 261
Trean, Russell....58
Trilety, Nancy....110
Troescher, Shirley....110, 214, 254
Trannes, Rowena
....58, 158, 162, 166, 176, 187, 258
Trottman, Paul....110
Troup, Robert....58
Trout, Grafton....212
True, Joseph....110
Truesdale, Mary Josephine....78
Trumble, Nancy....110, 273
Tucker, Ronald....58, 276, 303
Tullis, Herbert....96, 161, 165, 279
Turick, Dorothy....110
Turner, Catherine....96, 269
Turner, Juanita....110, 261
Turner, Phyllis P....78
Turner, Richard H....96
Twoy, Lorita LaVerne....110
Twohig, James....78, 231, 292
Tyler, Gretchen....96, 195
Tyszka, Richard....96, 304

## U

Uhle, Geraldine....110, 214, 270
Ulrich, Jane....96
Ulrich, Joan....59
Umbach, Kenneth....184
Umpleby, Eugene....110
Underwood, John....78, 177
Unger, Harold L....59, 161, 180
Unger, Sherman....96, 185, 280
Unglesby, Charles....78
Urbach, Rebecca....59
Urbschat, Chester....79, 304, 305
Urich, Richard....116, 120, 121

## V

Valle, Eugene....79, 299
Van Atta, Patricia....59, 198, 261
Vanatta, Wanda....110, 209, 258
Van Ausdal, Dorothy....59, 180, 206, 207
Van Brocklin, William....79
Van Camp, Thomas....96, 174, 284
Vance, Miles....98, 158, 195
VanDegrift, Ralph Thomas....96
Vanderlin, Constance....110, 201
Vanderzell, John....158, 159, 161
Van Horn, Marilyn....96
Van Vliet, Robert....96, 291
Vaughn, Buchy....132
Veidler, Lee....96
Veil, George Sheldon
....79, 158, 192, 276, 299
Vega, Matias....215
Velzy, John H....59
Verlander, Lois....110
Vernotzy, Joan A....96, 262
Vintilla, Raymond....79, 230, 288, 289
Virgin, George E....171
Visci, Donald....131
Vittek, Albert W....81
Vogel, Carolyn....110, 253
Voorhees, Nancy....110
Voress, Shirley....96, 185, 270

## W

Wade, Meredith....59, 203, 266
Wagner, Florence....59, 205, 214
Wagner, Marjorie....79, 269
Walker, Jerry....110
Wallace, Joanne....110, 218, 269
Wallace, Patsy....111
Wallace, Wilfred....81
Waller, Betty....96, 210, 261
Waller, Ruth....96, 210, 261
Waln, William H....59, 161
Walquist, David....111
Waltenbaugh, Richard....59, 300

Walter, (Francis) Paul.....79, 132, 195
Walter, Robert.....59, 171, 289, 300
Walters, Robert.....217
Waltz, Mrs. Marjorie Reiner.....59, 273
Waltz, Richard.....59, 303
Wangen, Richard.....96
Wangler, Rosemary.....111
Wannemacher, Robert.....183, 210
Wanner, Charlotte.....202
Wanner, James.....195, 225
Ward, John R.....96, 292
Ware, Charles M. .....79, 292
Warm, James.....111, 184
Warner, Ruth M.....164
Wasmuth, David.....59, 284
Waterman, Joanne.....96, 186, 204
Waters, Robert E.....59, 276, 300, 301
Watkins, Myra.....59, 212
Watkins, Paul.....59
Watkins, Wayne R.....111, 195, 209
Watson, Willard.....111
Watterson, Richard.....111
Weaver, E. Jeannine...82, 96, 207, 270
Weaver, Jane.....59
Weaver, John.....118, 119, 120, 217
Webb, Jack R.....165
Webber, Donna.....96, 196, 274
Weber, Duane.....59, 287
Weber, Ian.....79, 287
Webster, Dorothy Grace.....111
Webster, John R.....111, 195
Wedegartner, Howard E.....59, 221, 296
Weed, Hal.....79, 122, 204, 300, 301
Weeks, Stephen Dean.....79, 303
Weichel, J. A.....59, 170, 300
Weiher, John.....59, 215, 287
Weimer, Richard.....59, 296
Weiner, Fred.....284
Weiner, Tom.....96
Weingartner, Lois.....96
Weis, Edward.....195
Weis, Robert.....59, 204
Weisbrodt, Mary K.....59, 215, 273
Weisel, Bettie Jane.....59, 220
Weisman, Donald.....79
Weiss, Donna....139, 192, 206, 207, 220
Weiss, Sally.....96, 250
Welch, Joy Clyde.....79, 304
Welch, (Margaret) Jane.....111
Welch, Robert.....96, 296
Welday, Venabelle.....79
Weldon, Dean.....111
Welker, William.....111
Wellman, (Harry) James.....59, 161, 280
Wells, Nancy.....96, 266
Wendel, Ruth.....79
Wendell, Martha.....111, 274
Wentz, Mary Alice.....111, 253
Wentz, Richard.....111
Werner, Henry G.....96
Werner, Homer E.....59
Werner, Marilyn.....96, 220, 273
Wersel, Marylou.....111
Wert, Chella Jane.....59, 220
Werth, John H.....79, 195, 276, 278, 279
Wertheimer, Coral.....59, 250
Wespiser, Joseph.....96, 185, 300
West, B. Nelson.....111
West, Donald E.....206, 225
Westbrook, Edward.....204
Westbrook, Eunice.....79, 270
Wester, Donna.....79, 273
Wheeler, Virginia.....60, 258
Whitaker, Ray.....187
Whitaker, William.....60, 181, 209, 298
White, Donald.....111
White, James P.....111, 231
White, James R.....182
White, James T.....195, 196
White, Lucille.....96
White, Newton.....96, 161, 165, 184
White, Phyllis.....60, 160, 198, 266, 267
White, Roger L.....60
White, Ruth Alison.....60, 169, 258
Whitelaw, William.....60, 284
Whiteman, Don C.....96
Whitlock, John B.....61, 181
Whitney, James.....96, 296
Whitt, Helen Marie.....79
Wiant, Allen.....60, 183
Wiant, Mrs. Virginia Guy.....263
Wick, Ned.....79, 299
Wickware, Barbara.....111, 274
Widner, George.....128
Wiese, Kenneth.....60, 288
Wiggin, Joan.....96
Wilbraham, Evelyn.....111
Wilcox, Richard L.....60, 292
Wilcox, Ruth Joanne.....111
Wildman, Ethel.....96, 269
Wildman, James.....96, 288
Wiley, Charles.....60, 169, 196
Wiley, Jane.....96, 179, 195, 196, 205
Wilken, James.....79, 161
Wilkinson, Barbara.....111, 196
Wilkinson, Edward.....96, 292
Wilkinson, James.....128
Wilkinson, Jeanne.....60, 261
Wilkinson, Robert.....221
Will, Robert.....96, 303
Willard, Barbara
.....60, 160, 166, 220, 262, 263
Williams, Donna Fay.....96, 212
Williams, E. A.....79, 161
Williams, Gerry Lee.....111
Williams, Joan.....96, 249
Williams, Marjory.....111, 254
Williams, Marmian.....60, 258
Williams, M. Joan.....79, 214, 264, 265
Williams, Richard..79, 188, 216, 296, 297
Williams, Robert J.....60
Williams, Robert R.....60, 284
Williams, Roger.....60
Williams, Thomas.....195
Williamsan, Frances.....79, 273, 198
Williamsan, Glenn M.....79
Willing, Wilford.....60, 161, 296
Wills, Helen.....111
Wills, Elizabeth Louise.....111
Wilmont, Carter.....286
Wilson, Frances.....79, 220
Wilson, Harold W.....79, 291
Wilson, Howard.....60
Wilson, James R.....111
Wilson, John W.....79, 288
Wilson, Kenneth.....79, 180, 215, 304
Wilson, Lois.....111, 273
Wilson, Marion Julia
.....60, 204, 246, 272, 273
Wilson, Mary Ellen.....96, 257
Wilson, Ruth.....79, 269
Wilson, William.....60
Wine, Eugene.....79, 177
Winkler, Marjorie.....111, 249
Winne, William.....60
Winston, John.....231
Winter, John.....79, 224, 296
Winterhoff, Robert.....60
Winters, Alice.....60, 181, 218, 249
Winters, Gerald.....79
Wippel, Samuel....91, 116, 119, 120, 217
Wirkowski, Norbert.....120, 121
Wirtz, Leonard.....79, 295
Wirtz, Warren.....80, 296
Wise, Theodore.....111
Wisecup, Mary Jane.....80, 139, 258
Wisehart, Arthur
80, 174, 195, 196, 203, 205, 282, 283
Wiseman, Polly Lou.....111
Wisler, Phyllis.....111
Wissler, John.....60, 292
Witherspoon, Dorothy..60, 172, 274, 275
Withrow, Glenna.....80, 254
Witoff, Arnold A.....216
Witte, Charles.....96, 288
Wittman, Jack.....60, 131, 187
Wittow, Irving.....111
Woike, William.....80, 299
Wolf, Charles.....60, 280
Wolf, Donald.....60, 164, 171, 195
Wolf, Lucille.....111
Wolf, Robert.....111
Wolfe, Jerome.....97, 307
Wolfe, Robert.....111
Wolfe, Scott.....132
Wones, Jean Alice.....97, 270
Wood, David.....97, 174
Woodard, Margaret....80, 139, 213, 266
Woods, Warren.....195
Woodward, Mrs. Marthine.....162
Woolf, Ruthanna.....97, 207
Warden, Rollin.....60, 300
Worf, Robert.....111, 165
Wormer, Barbara.....111, 270
Woznicki, Ted.....36, 60, 133, 302, 303
Wrede, Mrs. Jeanne.....61, 270
Wrede, Robert.....61, 287
Wright, Elmer.....61, 280
Wright, Gwendolyn.....179, 196
Wright, James.....97
Wrgiht, Margaret.....111
Wright, Mary 61, 164, 180, 195, 272, 273
Wright, Murray.....111
Wright, Richard.....199
Wright, Robert.....80, 161
Wright, Winifred.....196
Wszolek, Eugene.....97, 309
Wuerth, David.....80, 161, 224, 296
Wygant, Nancy.....111, 262
Wynne, William F.....188

## Y

Yantis, Julia Ann.....97, 168, 269
Yarber, Kenneth.....61, 204, 304
Yengling, Ann.....111, 248, 249
Yensel, (William) Heath.....295
Yoshikawa, Marvin.....111
Young, Allen.....165
Young, Bruce C....82, 161, 191, 199, 221
Young, Donald.....97, 300
Young, Eleanor J.....61, 248, 249
Young, James E.....131
Young, James H.....131
Young, John E.....61
Young, Katherine Anne..80, 172, 252, 253
Young, Mary.....97
Young, Robert.....165
Youngman, Beverly.....61
Younkman, Kenneth.....80, 161, 299
Yuricich, Matthew.....169, 217

## Z
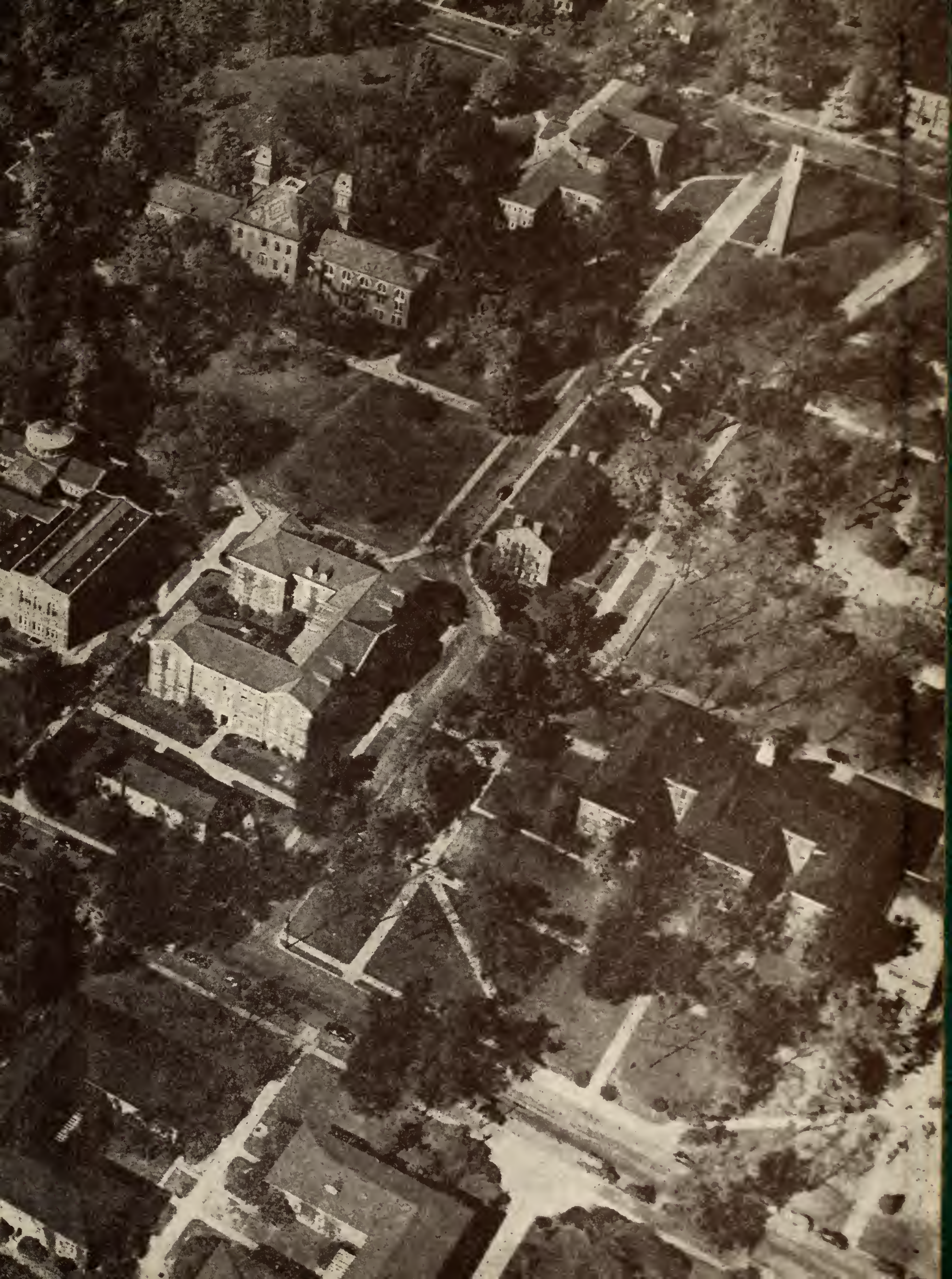
Zahig, Evelyn.....80
Zeis, Mary Eleanor.....80, 258
Zerger, Dorothy.....80, 220, 274, 275
Zielen, Albin.....162, 216
Zieverink, Joseph A.....61
Zilm, Richard H.....80, 303
Zimmer, Marjorie.....97
Zimmerman, Barbara.....97, 265
Zimmerman, Evelyn.....97
Zimmerman, Richard J.....80, 300
Zimmerman, Richard O.....80, 199, 296
Zinn, Robert.....161
Zinsmeister, Elinor.....80
Zito, Donald.....97, 284
Zivic, George.....80, 304
Zurcher, Carolyn.....97, 249
Zvosec, Steve R.....61, 132, 299
Zweigle, Robert.....111